

Onbekende Duitse SchlagersDiversen - 01CHWILL

♩ = 98,000786

♩ = 98,000786

4

Perc.

Mar.

Mar.

Kora

6

Perc.

Mar.

Mar.

Kora

7

Bar. Tpt.

Perc.

Mar.

Mar.

Kora

8

Bar. Tpt.

Perc.

Mar.

Mar.

J. Gtr.

Kora

E. Bass

9

Bar. Tpt.

Perc.

Mar.

Mar.

J. Gtr.

Kora

E. Bass

10

Bar. Tpt.

Perc.

Mar.

Mar.

J. Gtr.

Kora

E. Bass

11

Bar. Tpt.

Perc.

Mar.

Mar.

J. Gtr.

Kora

E. Bass

Detailed description of the musical score: The score is for a band arrangement, page 6, starting at measure 11. It consists of seven staves. The Baritone Trumpet (Bar. Tpt.) part starts with a melodic line: quarter notes G4, A4, B4, C5, followed by a half note G4 with a fermata. The Percussion (Perc.) part features a complex rhythmic pattern with accents and rests. The top Maracas (Mar.) part has a melodic line with sixteenth-note runs, marked with '6' above the notes. The bottom Maracas (Mar.) part has a harmonic accompaniment of chords. The Javanese Guitar (J. Gtr.) part has a steady eighth-note accompaniment. The Kora part features a melodic line with a key signature change to one sharp (F#) and a fermata. The Electric Bass (E. Bass) part provides a steady eighth-note accompaniment.

12

Alto Sax.

Bar. Tpt.

Perc.

Mar.

Mar.

J. Gtr.

Kora

E. Bass

13

Alto Sax.

Bar. Tpt.

Perc.

Mar.

J. Gtr.

Kora

E. Bass

14

Alto Sax.

Perc.

Mar.

J. Gtr.

Kora

Kora

E. Bass

15

Alto Sax.

Perc.

Mar.

J. Gtr.

Kora

Kora

E. Bass

17

Alto Sax.

Perc.

Mar.

J. Gtr.

Kora

Kora

E. Bass

18

Alto Sax.

Perc.

Mar.

J. Gtr.

Kora

Kora

E. Bass

20

Alto Sax.

Perc.

Mar.

Mar.

J. Gtr.

Kora

E. Bass

21

Alto Sax.

Perc.

Mar.

Mar.

J. Gtr.

Kora

E. Bass

22

Alto Sax.

Perc.

Mar. ⁶

Mar.

J. Gtr.

Kora

E. Bass

23

Alto Sax.

Perc.

Steel D.

Mar.

Mar.

J. Gtr.

Kora

E. Bass

FX 5

24

Alto Sax.

Perc.

Steel D.

Mar.

Mar.

J. Gtr.

Kora

E. Bass

Syn. Voice

FX 5

25

Alto Sax.

Perc.

Steel D.

Mar.

Mar.

J. Gtr.

E. Gtr.

Kora

E. Bass

Syn. Voice

FX 5

FX 5

26

Alto Sax.

Perc.

Mar.

J. Gtr.

E. Gtr.

Kora

E. Bass

Syn. Voice

27

- Perc.:** Percussion part with 'x' marks indicating hits and rhythmic patterns.
- Mar.:** Maracas part with rhythmic patterns and accents.
- J. Gtr.:** Jazz guitar part with rhythmic patterns and accents.
- E. Gtr.:** Electric guitar part with rhythmic patterns and accents.
- Kora:** Kora part with rhythmic patterns and accents.
- E. Bass:** Electric bass part with a steady rhythmic pattern.
- Syn. Voice:** Synthesizer voice part with a melodic line.
- FX 5:** Two FX 5 tracks with rhythmic patterns and accents.

28

Alto Sax.

Perc.

Mar.

J. Gtr.

E. Gtr.

Kora

E. Bass

Syn. Voice

29

Alto Sax.

Bar. Tpt.

Perc.

Mar.

J. Gtr.

E. Gtr.

Kora

E. Bass

Syn. Voice

FX 5

FX 5

30

Alto Sax.

Perc.

Mar.

J. Gtr.

E. Gtr.

Kora

E. Bass

Syn. Voice

31

Alto Sax.

Bar. Tpt.

Perc.

Mar.

J. Gtr.

E. Gtr.

Kora

E. Bass

Syn. Voice

FX 5

FX 5

32

Alto Sax.

Perc.

Mar.

J. Gtr.

E. Gtr.

Kora

E. Bass

Syn. Voice

33

Alto Sax.

Perc.

Steel D.

Mar.

J. Gtr.

E. Gtr.

Kora

E. Bass

Syn. Voice

FX 5

FX 5

34

- Alto Sax.**: Treble clef, starting with a whole rest in measure 34, followed by a quarter note G4 with a sharp sign in measure 35.
- Perc.**: Two staves. The top staff uses a snare drum (H) and the bottom staff uses a bass drum (D). Both have a complex rhythmic pattern of eighth and sixteenth notes.
- Steel D.**: Treble clef, playing a rhythmic pattern of eighth notes with a sharp sign on the second measure.
- Mar.**: Treble clef, playing a rhythmic pattern of eighth notes with a sharp sign on the second measure.
- J. Gtr.**: Treble clef, playing a rhythmic pattern of eighth notes.
- E. Gtr.**: Treble clef, playing a rhythmic pattern of eighth notes with a sharp sign on the second measure.
- Kora**: Treble clef, playing a rhythmic pattern of eighth notes with a sharp sign on the second measure.
- E. Bass**: Bass clef, playing a rhythmic pattern of eighth notes.
- Syn. Voice**: Treble clef, starting with a whole rest in measure 34, followed by a quarter note G4 with a sharp sign in measure 35.
- FX 5**: Two staves, both starting with a whole rest in measure 34, followed by a quarter note G4 with a sharp sign in measure 35.

35

Alto Sax.

Perc.

Mar.

J. Gtr.

Kora

E. Bass

37

Alto Sax.

Perc.

Mar.

J. Gtr.

Kora

Kora

E. Bass

38

Alto Sax.

Perc.

Mar.

J. Gtr.

Kora

Kora

E. Bass

Detailed description of the musical score: The score is for page 29, starting at measure 38. It features six staves. The Alto Saxophone staff has a treble clef and a key signature of one sharp (F#). The Percussion staff uses a standard percussion clef. The Maracas staff has a treble clef and a key signature of one sharp. The J. Guitar staff has a treble clef and a key signature of one sharp. The two Kora staves have treble clefs and a key signature of one sharp. The E. Bass staff has a bass clef and a key signature of one sharp. The Alto Saxophone part begins with a quarter rest, followed by a quarter note G4, a quarter note A4, a quarter note B4, a quarter note C5, and a quarter note D5 with a sharp sign. The Percussion part features a complex rhythmic pattern with various note values and rests. The Maracas part consists of a steady, rhythmic accompaniment. The J. Guitar part has a few notes in the first measure followed by a rest. The two Kora parts provide harmonic support with chords and melodic fragments. The E. Bass part features a steady, rhythmic accompaniment with a sharp sign on the final note.

39

Alto Sax.

Perc.

Mar.

J. Gtr.

Kora

Kora

E. Bass

40

Alto Sax.

Perc.

Mar.

J. Gtr.

Kora

Kora

E. Bass

41

Alto Sax.

Perc.

Mar.

Mar.

J. Gtr.

Kora

Kora

E. Bass

42

Alto Sax.

Perc.

Mar.

Mar.

J. Gtr.

Kora

E. Bass

43

Alto Sax.

Perc.

Mar.

Mar.

J. Gtr.

Kora

E. Bass

44

Alto Sax.

Perc.

Mar.

Mar.

J. Gtr.

Kora

E. Bass

45

Alto Sax.

Perc.

Steel D.

Mar.

Mar.

J. Gtr.

Kora

E. Bass

FX 5

47

48

Alto Sax.

Perc.

Mar.

J. Gtr.

E. Gtr.

Kora

E. Bass

Syn. Voice

FX 5

FX 5

49

50

Alto Sax.

Perc.

Mar.

J. Gtr.

E. Gtr.

Kora

E. Bass

Syn. Voice

FX 5

FX 5

51

Alto Sax.

Bar. Tpt.

Perc.

Mar.

J. Gtr.

E. Gtr.

Kora

E. Bass

Syn. Voice

FX 5

FX 5

52

Alto Sax.

Bar. Tpt.

Perc.

Mar.

J. Gtr.

E. Gtr.

Kora

E. Bass

Syn. Voice

FX 5

FX 5

53

- Perc.:** Percussion part with a complex rhythmic pattern of hits and notes.

54

Alto Sax.

Bar. Tpt.

Perc.

Mar.

J. Gtr.

E. Gtr.

Kora

E. Bass

Syn. Voice

FX 5

FX 5

55

- Perc.:** Rhythmic accompaniment with various patterns.
- Mar.:** Rhythmic accompaniment with various patterns.
- J. Gtr.:** Rhythmic accompaniment with various patterns.
- E. Gtr.:** Rhythmic accompaniment with various patterns.
- Kora:** Rhythmic accompaniment with various patterns.

56

Alto Sax.

Bar. Tpt.

Perc.

Steel D.

Mar.

J. Gtr.

E. Gtr.

Kora

E. Bass

Syn. Voice

FX 5

FX 5

57

Bar. Tpt.

Perc.

Mar.

J. Gtr.

E. Gtr.

Kora

E. Bass

59

Bar. Tpt.

Perc.

Mar.

J. Gtr.

E. Gtr.

Kora

E. Bass

60

Bar. Tpt.

Perc.

Mar.

J. Gtr.

E. Gtr.

Kora

E. Bass

FX 5

61

Bar. Tpt.

Perc.

Mar.

J. Gtr.

E. Gtr.

Kora

E. Bass

FX 5

62

Bar. Tpt.

Perc.

Mar.

J. Gtr.

E. Gtr.

Kora

E. Bass

FX 5

63

Bar. Tpt.

Perc.

Mar.

J. Gtr.

E. Gtr.

Kora

E. Bass

FX 5

64

Bar. Tpt.

Perc.

Mar.

J. Gtr.

E. Gtr.

Kora

E. Bass

FX 5

FX 5

65

66

Alto Sax.

Perc.

Mar.

Kora

Syn. Voice

FX 5

67

Alto Sax.

Perc.

Mar.

Kora

Syn. Voice

FX 5

FX 5

68

Alto Sax.

Perc.

Mar.

Kora

Syn. Voice

FX 5

69

Alto Sax.

Bar. Tpt.

Perc.

Steel D.

Mar.

J. Gtr.

E. Gtr.

Kora

Kora

E. Bass

Syn. Voice

FX 5

FX 5

70

Alto Sax.

Perc.

Steel D.

Mar.

J. Gtr.

E. Gtr.

Kora

Kora

E. Bass

Syn. Voice

FX 5

FX 5

71

Alto Sax.

Bar. Tpt.

Perc.

Steel D.

Mar.

J. Gtr.

E. Gtr.

Kora

E. Bass

Syn. Voice

FX 5

FX 5

72

- Alto Sax.**: Melodic line in treble clef, starting with a 7/8 time signature. It includes a sharp sign (#) and a flat sign (b) in measures 73 and 74.
- Perc.**: Percussion part with a drum set icon, featuring a complex rhythmic pattern with 'x' marks indicating specific drum hits.
- Steel D.**: Steel drum part in treble clef, marked with a '6' in measures 72 and 73, indicating a sixteenth-note pattern.
- Mar.**: Maracas part in treble clef, consisting of a steady, rhythmic accompaniment.
- J. Gtr.**: Jazz guitar part in treble clef, featuring a melodic line with a flat sign (b) in measure 72.
- E. Gtr.**: Electric guitar part in treble clef, providing harmonic support with chords and a flat sign (b) in measure 72.
- Kora**: Kora part in treble clef, featuring a complex, rhythmic pattern with a flat sign (b) in measure 72.
- E. Bass**: Electric bass part in bass clef, providing a steady bass line with a flat sign (b) in measure 74.
- Syn. Voice**: Synthesizer voice part in treble clef, mirroring the melodic line of the Alto Sax.
- FX 5**: Two FX 5 tracks in treble clef, providing additional melodic and harmonic elements.

73

74

Alto Sax.

Bar. Tpt.

Perc.

Steel D.

Mar.

J. Gtr.

E. Gtr.

Kora

E. Bass

Syn. Voice

FX 5

FX 5

75

Alto Sax.

Bar. Tpt.

Perc.

Steel D.

Mar.

J. Gtr.

E. Gtr.

Kora

Kora

E. Bass

Syn. Voice

FX 5

FX 5

76

Alto Sax.

Bar. Tpt.

Perc.

Steel D.

Mar.

J. Gtr.

E. Gtr.

Kora

Kora

E. Bass

Syn. Voice

FX 5

FX 5

77

Alto Sax.

Bar. Tpt.

Perc.

Steel D.

Mar.

J. Gtr.

E. Gtr.

Kora

Kora

E. Bass

Syn. Voice

FX 5

FX 5

78

Alto Sax.

Bar. Tpt.

Perc.

Steel D.

Mar.

J. Gtr.

E. Gtr.

Kora

Kora

E. Bass

Syn. Voice

FX 5

FX 5

79

Alto Sax.

Bar. Tpt.

Perc.

Steel D.

Mar.

J. Gtr.

E. Gtr.

Kora

Kora

E. Bass

Syn. Voice

FX 5

FX 5

80

Alto Sax.

Bar. Tpt.

Perc.

Steel D.

Mar.

J. Gtr.

E. Gtr.

Kora

Kora

E. Bass

Syn. Voice

FX 5

FX 5

81

Alto Sax.

Bar. Tpt.

Perc.

Steel D.

Mar.

J. Gtr.

E. Gtr.

Kora

E. Bass

Syn. Voice

FX 5

FX 5

82

Alto Sax.

Bar. Tpt.

Perc.

Steel D.

Mar.

J. Gtr.

E. Gtr.

Kora

E. Bass

Syn. Voice

FX 5

FX 5

83

Onbekende Duitse SchlagersDiversen - 01CHWILL

Alto Saxophone

♩ = 98,000786

11

15

19

23

27

30

34

38

42

46

V.S.

Alto Saxophone

50

53

57

8

67

70

73

77

80

84

2

Baroque Trumpet

Onbekende Duitse SchlagersDiversen - 01CHWILL

♩ = 98,000786

6

9

12

16

31

19

53

57

3

60

63

64

3

Baroque Trumpet

69

73

77

81

84

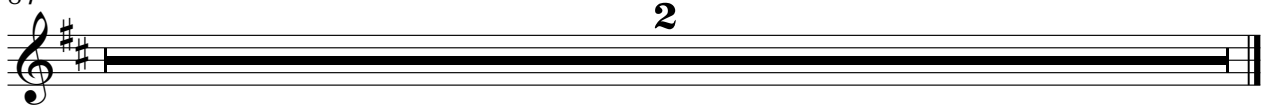

Onbekende Duitse SchlagersDiversen - 01CHWILL

Percussion

♩ = 98,000786

2

5

7

3

9

11

13

15

17

19

21

V.S.

V.S.

43

45

47

49

51

53

55

57

59

61

Percussion

82

84

2

Steel Drums

Onbekende Duitse SchlagersDiversen - 01CHWILL

♩ = 98,000786

22

26

7

34

11

47

7

56

12

70

6

6

72

6

6

74

6

6

76

6

6

78

6

6

V.S.

2

Steel Drums

80

82

84

Marimba

Onbekende Duitse SchlagersDiversen - 01CHWILL

♩ = 98,000786

2

5

7

9

11

20

22

24

15

2

Marimba

41

6 3 3 6

43

6 6 6

46

36

84

2

Onbekende Duitse Schlagers Diversen - 01CHWILL

Marimba

♩ = 98,000786

2

5

7

9

11

13

15

17

19

21

V.S.

43

45

47

49

51

53

55

57

60

63

66

68

70

72

74

76

78

80

82

84

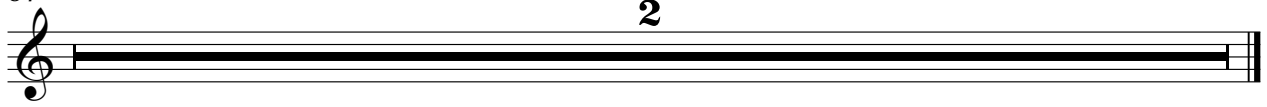

♩ = 98,000786

7

11

14

19

24

28

31

34

38

43

V.S.

82

♩ = 98,000786

24

27

30

33 13

48

51

54

57

60

63 3

69

72

75

78

81

84

Onbekende Duitse SchlagersDiversen - 01CHWILL

Kora

♩ = 98,000786

2

6

6

15

6 3

19

17

38

42

5 21

69

4

76

79

3

84

2

Onbekende Duitse SchlagersDiversen - 01CHWILL

Kora

♩ = 98,000786

7

10

12

14

16

18

20

22

24

26

V.S.

49

51

53

55

57

59

61

63

65

67

V.S.

69

71

73

75

77

79

81

84

2

Electric Bass

♩ = 98,000786

V.S.

41

44

47

51

55

59

63

70

74

78

81

84

2

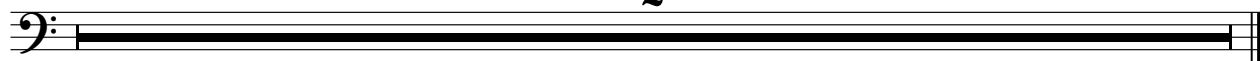

♩ = 98,000786

23

26

29

32 **12**

47

50

53

55 **8**

65

68

71

74

77

80

84

2

♩ = 98,000786

24

29

34 12

50

55 7

65

68

71

74

77

2

FX 5 (Brightness)

80

84

2

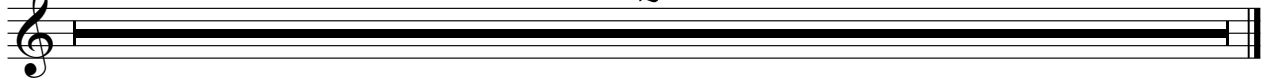

♩ = 98,000786

22

26

32

10

46

51

56

3

63

69

72

75

78

81

84

2

