

# Onbekende Duitse SchlagersDiversen - 0KOMMUND

♩ = 131,001511

Alto Saxophone

Percussion

Music Box

Electric Guitar

5-string Electric Bass

Harpsichord

Bandoneon

Viola

♩ = 131,001511

4

Perc.

M. Box

E. Gtr.

E. Bass

Hpsd.

Vla.

6

Perc.

M. Box

E. Gtr.

E. Bass

Hpsd.

Vla.

8

Perc.

M. Box

E. Gtr.

E. Bass

Hpsd.

Vla.

10

Alto Sax.

Perc.

E. Gtr.

E. Bass

Hpsd.

Vla.

13

16

19

Alto Sax.

Perc.

E. Gtr.

E. Bass

Vla.

22

Alto Sax.

Perc.

E. Gtr.

E. Bass

Vla.

25

Alto Sax.

Perc.

M. Box

E. Gtr.

E. Bass

Hpsd.

Vla.

28

Alto Sax.

Perc.

M. Box

E. Gtr.

E. Bass

Hpsd.

Vla.

31

Alto Sax.  
Perc.  
M. Box  
E. Gtr.  
E. Bass  
Hpsd.  
Vla.

34

Alto Sax.  
Perc.  
M. Box  
E. Gtr.  
E. Bass  
Hpsd.  
Vla.

37

Alto Sax.

Perc.

E. Gtr.

E. Bass

Hpsd.

Vla.

40

Alto Sax.

Perc.

E. Gtr.

E. Bass

Hpsd.

Vla.

42

Alto Sax.

Perc.

M. Box

E. Gtr.

E. Bass

Vla.

45

Alto Sax.

Perc.

E. Gtr.

E. Bass

Band.

Vla.

48

51

54

Alto Sax.

Perc.

E. Gtr.

E. Bass

Vla.

57

Alto Sax.

Perc.

M. Box

E. Gtr.

E. Bass

Hpsd.

Vla.

60

Alto Sax.  
Perc.  
M. Box  
E. Gtr.  
E. Bass  
Hpsd.  
Vla.

63

Alto Sax.  
Perc.  
M. Box  
E. Gtr.  
E. Bass  
Hpsd.  
Vla.

66

Alto Sax.  
Perc.  
M. Box  
E. Gtr.  
E. Bass  
Hpsd.  
Vla.

69

Alto Sax.  
Perc.  
E. Gtr.  
E. Bass  
Hpsd.  
Vla.

71

Alto Sax.  
Perc.  
E. Gtr.  
E. Bass  
Hpsd.  
Vla.

73

Alto Sax.  
Perc.  
M. Box  
E. Gtr.  
E. Bass  
Hpsd.  
Band.  
Vla.

76

Alto Sax.  
Perc.  
E. Gtr.  
E. Bass  
Band.  
Vla.

79

Alto Sax.  
Perc.  
M. Box  
E. Gtr.  
E. Bass  
Band.  
Vla.

82

Alto Sax.

Perc.

M. Box

E. Gtr.

E. Bass

Hpsd.

Vla.

85

Alto Sax.

Perc.

M. Box

E. Gtr.

E. Bass

Hpsd.

Vla.

88

Alto Sax.

Perc.

M. Box

E. Gtr.

E. Bass

Hpsd.

Vla.

91

Alto Sax.

Perc.

E. Gtr.

E. Bass

Hpsd.

Vla.

94

Alto Sax.  
Perc.  
E. Gtr.  
E. Bass  
Hpsd.  
Vla.

97

Alto Sax.  
Perc.  
M. Box  
E. Gtr.  
E. Bass  
Hpsd.  
Vla.

100

Alto Sax.  
Perc.  
M. Box  
E. Gtr.  
E. Bass  
Hpsd.  
Vla.

103

Alto Sax.  
Perc.  
M. Box  
E. Gtr.  
E. Bass  
Hpsd.  
Vla.

106

Alto Sax.  
Perc.  
M. Box  
E. Gtr.  
E. Bass  
Hpsd.  
Vla.

109

Alto Sax.  
Perc.  
E. Gtr.  
E. Bass  
Hpsd.  
Vla.

112

Alto Sax. Perc. M. Box E. Gtr. E. Bass Hpsd. Vla.

Alto Saxophone

Onbekende Duitse SchlagersDiversen - 0KOMMUND

♩ = 131,001511

9

14

19

24

29

34

39

44

47

51

56

61

66

71

76

81

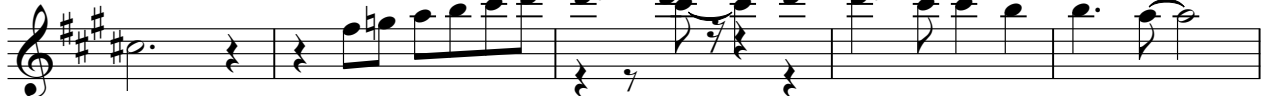

86

91

96

Alto Saxophone

101

106

110

Onbekende Duitse SchlagersDiversen - 0KOMMUND

Percussion

♩ = 131,001511

5/4

5

8

11

15

19

23

27

30

33

V.S.

Percussion

36

39

42

46

50

54

58

61

64

67

70

73

76

80

84

87

90

93

96

99

V.S.

Percussion

102

105

108

111

Music Box

♩ = 131,001511

5

8 **15**

26 **2** **2**

33 **7**

43 **13** **2**

61 **2**

67 **7** **5**

82 **2**

87 **2** **6**

2

Music Box

97

2

103

2

107

6

32

35

38

41

44

47

50

53

56

59

♩ = 131,001511

V.S.

42

46

50

54

58

62

66

70

74

78

82

86

90

94

98

102

106

110

112

58

63

68

72

83

88

93

97

♩ = 131,001511

11 2

17

26 26

46

2

51

24

78

33 33

Onbekende Duitse SchlagersDiversen - 0KOMMUND

Viola

♩ = 131,001511

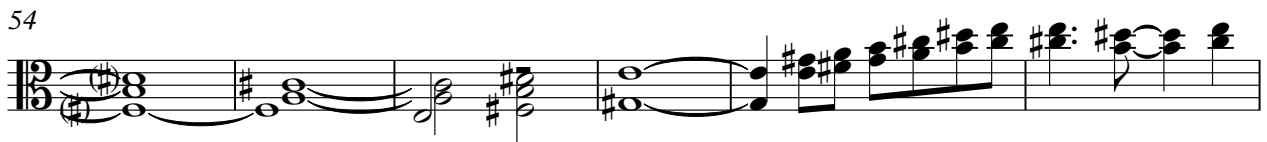
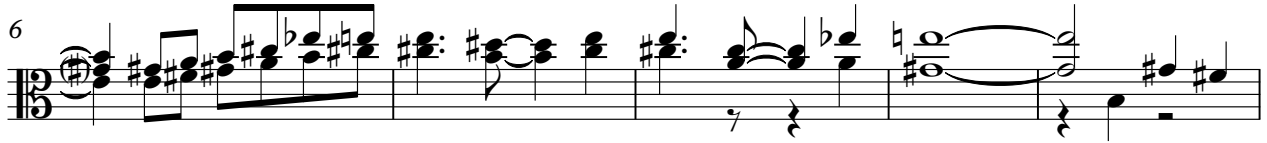

V.S.

60

65

69

76

82

87

92

98

103

108