

Onbekende Duitse SchlagersDiversen - Oliebe

♩ = 114,001251

Oboe

Clarinet in Bb

Clarinet in Bb

Percussion

Jazz Guitar

Jazz Guitar

Electric Bass

♩ = 114,001251
xxxxxxxx

Bandoneon

Synth Strings

Viola

Solo

3

Ob.

Cl.

Perc.

J. Gtr.

J. Gtr.

J. Gtr.

E. Bass

Syn. Str.

Vla.

Solo

6

Ob.

Cl.

Cl.

Bar. Tpt.

Perc.

J. Gtr.

J. Gtr.

J. Gtr.

E. Bass

Syn. Str.

Vla.

Solo

9

Cl.

Cl.

Bar. Tpt.

Perc.

J. Gtr.

J. Gtr.

J. Gtr.

E. Bass

Syn. Str.

Vla.

Solo

Detailed description of the musical score: The score is for measures 9, 10, and 11. Measure 9 starts with a 9-measure rest for the Clarinet. The Clarinet part in measure 10 features a melodic line of eighth notes. The Baritone Trumpet part has a 7-measure rest followed by a chord in measure 11. The Percussion part plays a rhythmic pattern of eighth notes with accents. The three Jazzy Guitars parts have various melodic and harmonic lines, including a 7-measure rest for the middle guitar. The Electric Bass part has a melodic line with a 7-measure rest. The Synthesizer/Strings part has a melodic line with a 7-measure rest. The Viola part has a melodic line with a 7-measure rest. The Solo part has a melodic line with a 7-measure rest.

12

Cl.

Cl.

Bar. Tpt.

Perc.

J. Gtr.

J. Gtr.

J. Gtr.

E. Bass

Syn. Str.

Vla.

Solo

15

Cl.

Cl.

Bar. Tpt.

Perc.

J. Gtr.

J. Gtr.

J. Gtr.

E. Bass

Syn. Str.

Vla.

Solo

18

Ob.
Cl.
Cl.
Perc.
J. Gtr.
J. Gtr.
J. Gtr.
E. Bass
Band.
Syn. Str.
Vla.
Solo

Detailed description of the musical score: This page contains measures 18 through 21 of a musical score. The score is arranged in a multi-staff format. The top three staves are for Oboe (Ob.), Clarinet (Cl.), and another Clarinet (Cl.). The Percussion (Perc.) staff features a complex rhythmic pattern with a triplet of eighth notes. The three Electric Guitar (J. Gtr.) staves and the Electric Bass (E. Bass) staff provide harmonic support. The Band section consists of two staves. The Synthesizer (Syn. Str.) and Viola (Vla.) staves have sustained chords and melodic lines. The Solo part at the bottom features a melodic line with various rhythmic values and accidentals. The key signature has one sharp (F#), and the time signature is 7/8.

21

Ob.
Cl.
Perc.
J. Gtr.
J. Gtr.
J. Gtr.
E. Bass
Band.
Syn. Str.
Vla.
Solo

24

Ob.

Cl.

Perc.

J. Gtr.

J. Gtr.

J. Gtr.

E. Bass

Band.

Syn. Str.

Vla.

Solo

27

Ob.

Cl.

Perc.

J. Gtr.

J. Gtr.

J. Gtr.

E. Bass

Band.

Syn. Str.

Vla.

Solo

30

Ob.

Cl.

Perc.

J. Gtr.

J. Gtr.

J. Gtr.

E. Bass

Band.

Syn. Str.

Vla.

Solo

Detailed description of the musical score: The score is for page 11, starting at measure 30. It features a variety of instruments. The Oboe (Ob.) part begins with a melodic line in the treble clef. The Clarinet (Cl.) part has a more rhythmic, syncopated line. The Percussion (Perc.) part uses a drum set notation with asterisks for cymbals and vertical lines for other drums. There are three Jazz Guitar (J. Gtr.) parts, each with different rhythmic and harmonic contributions. The Electric Bass (E. Bass) part provides a steady bass line. The Band part consists of a grand staff with multiple voices. The Synthesizer Strings (Syn. Str.) part uses a complex notation with many notes. The Viola (Vla.) part has a melodic line. The Solo part is a single melodic line in the treble clef.

33

Ob.
Cl.
Perc.
J. Gtr.
J. Gtr.
J. Gtr.
E. Bass
Band.
Syn. Str.
Vla.
Solo

36

Ob.

Cl.

Perc.

J. Gtr.

J. Gtr.

J. Gtr.

E. Bass

Band.

Syn. Str.

Vla.

Solo

39

Ob.
Cl.
Perc.
J. Gtr.
J. Gtr.
J. Gtr.
E. Bass
Band.
Syn. Str.
Vla.
Solo

42

Cl.

Cl.

Bar. Tpt.

Perc.

J. Gtr.

J. Gtr.

J. Gtr.

E. Bass

Band.

Syn. Str.

Vla.

Solo

45

Cl.
Cl.
Bar. Tpt.
Perc.
J. Gtr.
J. Gtr.
J. Gtr.
E. Bass
Band.
Syn. Str.
Vla.
Solo

48

Cl.

Cl.

Bar. Tpt.

Perc.

J. Gtr.

J. Gtr.

J. Gtr.

E. Bass

Band.

Syn. Str.

Vla.

Solo

Detailed description of the musical score: The score is for page 17, starting at measure 48. It features a variety of instruments. The Clarinet (Cl.) part has two staves, with the upper staff playing a melodic line and the lower staff providing harmonic support. The Baritone Trumpet (Bar. Tpt.) part is mostly silent. The Percussion (Perc.) part features a complex rhythmic pattern with accents. The Jazz Guitar (J. Gtr.) part consists of three staves, with the top staff playing chords and the lower staves playing melodic lines. The Electric Bass (E. Bass) part provides a steady bass line. The Band part is written for piano and bass, with the piano part playing chords and the bass part playing a melodic line. The Synthesizer String (Syn. Str.) part plays a melodic line. The Viola (Vla.) part is mostly silent. The Solo part plays a melodic line.

51

Cl.

Cl.

Bar. Tpt.

Perc.

J. Gtr.

J. Gtr.

J. Gtr.

E. Bass

Band.

Syn. Str.

Vla.

Solo

54

Ob.
Cl.
Cl.
Bar. Tpt.
Perc.
J. Gtr.
J. Gtr.
J. Gtr.
E. Bass
Band.
Syn. Str.
Vla.
Solo

57

Ob.

Cl.

Bar. Tpt.

Perc.

J. Gtr.

J. Gtr.

J. Gtr.

E. Bass

Band.

Syn. Str.

Vla.

Solo

60

Ob.

Cl.

Bar. Tpt.

Perc.

J. Gtr.

J. Gtr.

J. Gtr.

E. Bass

Band.

Syn. Str.

Vla.

Solo

63

Ob.

Cl.

Bar. Tpt.

Perc.

J. Gtr.

J. Gtr.

J. Gtr.

E. Bass

Band.

Syn. Str.

Vla.

Solo

66

Ob.

Cl.

Bar. Tpt.

Perc.

J. Gtr.

J. Gtr.

J. Gtr.

E. Bass

Band.

Syn. Str.

Vla.

Solo

Detailed description of the musical score: The score is for a 12-piece band. It begins at measure 66. The Oboe (Ob.) part features a melodic line with eighth and sixteenth notes, including a triplet. The Clarinet (Cl.) part has a similar rhythmic pattern. The Baritone Trumpet (Bar. Tpt.) part is mostly silent, with a few notes at the end. The Percussion (Perc.) part provides a steady rhythmic accompaniment with eighth notes and accents. The three Jazzy Guitars (J. Gtr.) parts play chords and single notes, with some syncopation. The Electric Bass (E. Bass) part provides a low-frequency accompaniment. The Band part consists of a brass section playing chords and a woodwind section. The Synthesizer (Syn. Str.) part plays chords and a melodic line. The Viola (Vla.) part plays chords and a melodic line. The Solo part features a melodic line with eighth and sixteenth notes, including a triplet.

69

Ob.

Cl.

Bar. Tpt.

Perc.

J. Gtr.

J. Gtr.

J. Gtr.

E. Bass

Band.

Syn. Str.

Vla.

Solo

72

Ob.
Cl.
Bar. Tpt.
Perc.
J. Gtr.
J. Gtr.
J. Gtr.
E. Bass
Band.
Syn. Str.
Vla.
Solo

75

Ob.
Cl.
Bar. Tpt.
Perc.
J. Gtr.
J. Gtr.
J. Gtr.
E. Bass
Band.
Syn. Str.
Vla.
Solo

3

77

Ob.

Cl.

Bar. Tpt.

Perc.

J. Gtr.

J. Gtr.

J. Gtr.

E. Bass

Band.

Syn. Str.

Vla.

Solo

Oboe

Onbekende Duitse SchlagersDiversen - Oliebe

$\text{♩} = 114,001251$

7 **11**

22

27

33

38 **12**

54

60

65

71

V.S.

2

Oboe

75

3

81

2

Onbekende Duitse SchlagersDiversen - Oliebe

Clarinet in B \flat

$\text{♩} = 114,001251$

5

10

15

19 23

45

50

53 26

81 2

Onbekende Duitse SchlagersDiversen - Oliebe

Clarinet in B \flat

$\text{♩} = 114,001251$

7

14

20

28

33

39

43

50

56

2

Clarinet in B \flat

64

69

75

81

Baroque Trumpet

Onbekende Duitse SchlagersDiversen - Oliebe

♩ = 114,001251

7

12 3 26

44

49 3 2

58

63 2

70

75 3

81 2

Onbekende Duitse SchlagersDiversen - Oliebe

Percussion

♩ = 114,001251

6

11

16

20

25

30

35

40

45

V.S.

Percussion

50

55

60

65

70

74

81

2

♩ = 114,001251

7

13

20

26

32

38

44

50

56

V.S.

62

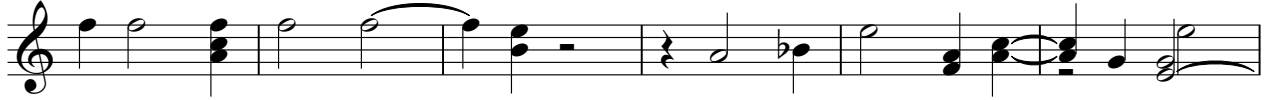

68

73

3

81

2

♩ = 114,001251

2

7

14

20

26

32

38

44

50

56

V.S.

62

68

74

81

♩ = 114,001251

6

12

19

25

31

37

43

49

55

Electric Bass

Onbekende Duitse SchlagersDiversen - Oliebe

♩ = 114,001251

7

13

20

26

33

40

46

52

59

V.S.

2

Electric Bass

65

72

81

♩ = 114,001251
xxxxxxxxx

17

22

28

33

39

46

53

59

65

70

76

81

Synth Strings

Onbekende Duitse SchlagersDiversen - Oliebe

♩ = 114,001251

7

13

19

27

34

40

45

51

58

V.S.

65

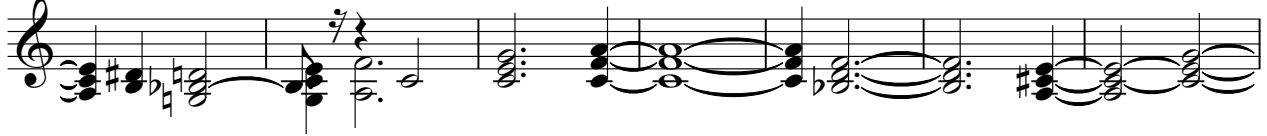

72

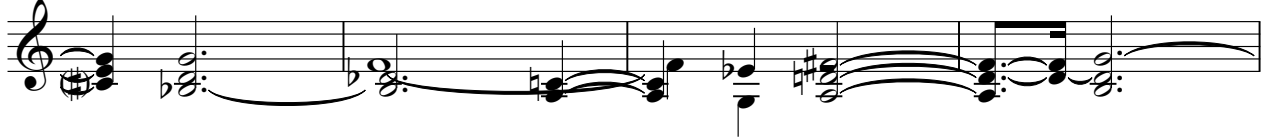

76

81

Onbekende Duitse SchlagersDiversen - Oliebe

Viola

♩ = 114,001251

V.S.

2

62

Viola

68

74

2

81

2

Onbekende Duitse SchlagersDiversen - Oliebe

Solo

♩ = 114,001251

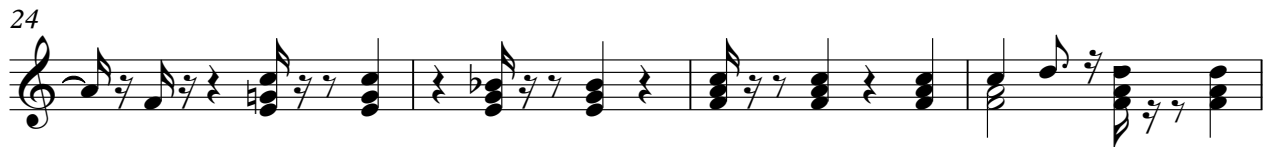

V.S.

48

54

58

62

67

71

75

81