

Onbekende Duitse SchlagersDiversen - 0MANDOLI

♩ = 117,000114

Panpipes

Alto Saxophone

Percussion

Dulcimer

Harp

5-string Electric Bass

Alto

Electric Piano
HitBit

Synth Bass

Tape Sampler Keyboard [Strings]

Pad 1 (New Age)

FX 4 (Atmosphere)

♩ = 117,000114

Viola

- Perc.**: Features a triplet of eighth notes in the first measure, followed by a quarter note, and a triplet of eighth notes in the second measure.
- Dulc.**: Features sixteenth-note chords in the first two measures, each marked with a '6', and a triplet of eighth-note chords in the third measure, also marked with a '6'.
- A.**: Features a sequence of chords, including a half note chord in the first measure and a quarter note chord in the second measure.
- FX 4**: Features a sequence of chords, including a half note chord in the first measure and a quarter note chord in the second measure.
- Vla.**: Features a sequence of chords, including a half note chord in the first measure and a quarter note chord in the second measure.

4

Alto Sax.

Perc.

Dulc.

E. Bass

A.

E. Pno.

S. Bass

Tape Smp. Str

FX 4

Vla.

6

6

6

6

7

Alto Sax.

Perc.

Dulc.

E. Bass

A.

E. Pno.

S. Bass

Tape Smp. Str

FX 4

Vla.

8

Alto Sax.

Perc.

Dulc.

E. Bass

A.

E. Pno.

S. Bass

Tape Smp. Str

FX 4

Vla.

9

Alto Sax.

Perc.

Dulc.

E. Bass

A.

E. Pno.

S. Bass

Tape Smp. Str

FX 4

Vla.

10

Alto Sax.

Perc.

Dulc.

Hp.

E. Bass

A.

E. Pno.

S. Bass

Tape Smp. Str

Pad 1

FX 4

Vla.

11

Pan.

Perc.

Dulc.

Hp.

E. Bass

A.

E. Pno.

S. Bass

Tape Smp. Str

Pad 1

12

Pan.

Perc.

E. Bass

E. Pno.

S. Bass

Tape Smp. Str

14

Pan.

Perc.

E. Bass

E. Pno.

S. Bass

Tape Smp. Str

Pad 1

15

Pan.

Perc.

Dulc.

E. Bass

E. Pno.

S. Bass

Tape Smp. Str

Pad 1

FX 4

16

Pan.

Perc.

Dulc.

E. Bass

E. Pno.

S. Bass

Tape Smp. Str

FX 4

17

Pan.

Perc.

Dulc.

E. Bass

E. Pno.

S. Bass

Tape Smp. Str

FX 4

18

Pan.

Perc.

Dulc.

Hp.

E. Bass

E. Pno.

S. Bass

Tape Smp. Str

FX 4

Vla.

Detailed description of the musical score for page 16, measures 18-21. The score is for a multi-instrument ensemble. The instruments and their parts are: Pan. (Pan Flute) with a long note and a grace note; Perc. (Percussion) with a rhythmic pattern of eighth notes and sixteenth notes, marked with '6' for sixteenth notes; Dulc. (Dulciana) with a continuous sixteenth-note accompaniment, marked with '6'; Hp. (Harp) with a melodic line starting in measure 20, marked with '6'; E. Bass (Electric Bass) with a melodic line; E. Pno. (Electric Piano) with a melodic line; S. Bass (Soprano Bass) with a melodic line; Tape Smp. Str (Tape Sample Strings) with a chordal texture; FX 4 (Effects) with a melodic line; and Vla. (Viola) with a melodic line. The score is written in treble clef for most instruments and bass clef for the lower strings. The key signature has one sharp (F#).

19

Pan.

Perc.

Dulc.

Hp.

E. Bass

E. Pno.

S. Bass

Tape Smp. Str

Vla.

21

Pan.

Perc.

E. Bass

E. Pno.

S. Bass

Tape Smp. Str

Pad 1

Vla.

23

Pan.

Perc.

Dulc.

E. Bass

E. Pno.

S. Bass

Tape Smp. Str

Pad 1

FX 4

Vla.

24

Pan.

Perc.

Dulc.

E. Bass

E. Pno.

S. Bass

Tape Smp. Str

Pad 1

FX 4

Vla.

Detailed description of the musical score for page 20, measures 24-27. The score is arranged in a vertical stack of staves. The top staff is for Pan. (Pan flute) in treble clef, starting with a quarter note G4 and a half note A4. The second staff is for Perc. (Percussion) in a drum set notation, showing a rhythmic pattern of eighth notes with 'x' marks above them, and a '6' marking below the first two measures. The third staff is for Dulc. (Dulciana) in treble clef, showing a rhythmic pattern of sixteenth-note chords with a '6' marking below the first two measures. The fourth staff is for E. Bass (Electric Bass) in bass clef, showing a melodic line with a slur over the first two measures. The fifth staff is for E. Pno. (Electric Piano) in treble clef, showing chords and a melodic line. The sixth staff is for S. Bass (Soprano Bass) in bass clef, showing a rhythmic pattern with slurs. The seventh staff is for Tape Smp. Str (Tape Sample String) in treble clef, showing a sustained chord. The eighth staff is for Pad 1 (Pad) in treble clef, showing a rhythmic pattern. The ninth staff is for FX 4 (FX) in treble clef, showing a rhythmic pattern. The tenth staff is for Vla. (Viola) in bass clef, showing a sustained chord.

25

Pan.

Perc.

Dulc.

E. Bass

E. Pno.

S. Bass

Tape Smp. Str

Pad 1

FX 4

Vla.

26

Pan.

Perc.

Dulc.

Hp.

E. Bass

E. Pno.

S. Bass

Tape Smp. Str

Pad 1

FX 4

Vla.

27

Pan.

Alto Sax.

Perc.

Hp.

E. Bass

A.

E. Pno.

S. Bass

Tape Smp. Str

Pad 1

FX 4

Vla.

3

6

6

- Pan.**: Melodic line in treble clef, starting with a 7/8 time signature change. Includes a slur over measures 29-30.
- Alto Sax.**: Melodic line in treble clef, starting with a 7/8 time signature change. Includes a triplet of eighth notes in measure 30.
- Perc.**: Rhythmic accompaniment in treble clef, featuring sixteenth-note patterns with a '6' marking below.
- E. Bass**: Bass line in bass clef, featuring a slur over measures 29-30.
- A.**: Chordal accompaniment in treble clef, featuring sustained chords.
- E. Pno.**: Melodic line in treble clef, featuring a slur over measures 29-30 and a triplet of eighth notes in measure 30.
- S. Bass**: Bass line in bass clef, featuring a 7/8 time signature change and a triplet of eighth notes in measure 30.
- Tape Smp. Str**: Chordal accompaniment in treble clef, featuring sustained chords.
- FX 4**: Chordal accompaniment in treble clef, featuring sustained chords.
- Vla.**: Chordal accompaniment in bass clef, featuring sustained chords.

31

Pan.

Alto Sax.

Perc.

E. Bass

A.

E. Pno.

S. Bass

Tape Smp. Str

FX 4

Vla.

32

Pan.

Alto Sax.

Perc.

E. Bass

A.

E. Pno.

S. Bass

Tape Smp. Str

FX 4

Vla.

38

Pan.

Alto Sax.

Perc.

E. Bass

A.

E. Pno.

S. Bass

Tape Smp. Str

FX 4

Vla.

3

6

6

6

6

3

8

8

40

Pan.

Alto Sax.

Perc.

E. Bass

A.

E. Pno.

S. Bass

Tape Smp. Str

FX 4

Vla.

Detailed description of the musical score: The score is for page 30, starting at measure 40. It features ten staves. The Pan. staff has a melodic line with slurs. The Alto Sax. staff has a sparse melodic line. The Perc. staff has a complex rhythmic pattern with sixteenth notes and sixteenth rests, with a '6' under some groups. The E. Bass staff has a simple bass line. The A. staff has chords and some melodic fragments. The E. Pno. staff has a melodic line with triplets. The S. Bass staff has a rhythmic pattern with eighth notes and eighth rests. The Tape Smp. Str staff has a sustained chord. The FX 4 staff has a rhythmic pattern with eighth notes and eighth rests. The Vla. staff has a melodic line with slurs.

42

Pan.

Alto Sax.

Perc.

Hp.

E. Bass

A.

E. Pno.

S. Bass

Tape Smp. Str

Pad 1

FX 4

Vla.

44

Pan.

Perc.

Hp.

E. Bass

E. Pno.

S. Bass

Tape Smp. Str

Detailed description of the musical score: The score is for measures 44 and 45. The Pan part (top) is in treble clef and contains a melodic line with eighth and sixteenth notes. The Percussion part (second) is in a standard percussion clef and features a complex rhythmic pattern of sixteenth notes and rests, with some notes marked with 'x'. The Harp part (third) is in bass clef and is mostly silent. The Electric Bass part (fourth) is in bass clef and has a melodic line with slurs and accents. The Electric Piano part (fifth) is in bass clef and has a melodic line with slurs and accents. The String Bass part (sixth) is in bass clef and features chords with slurs and accents. The Tape Sample Strings part (bottom) is in treble clef and shows a change in chord structure between measures 44 and 45.

46

Pan.

Perc.

E. Bass

E. Pno.

S. Bass

Tape Smp. Str

Pad 1

Detailed description of the musical score: The score is for measures 46 through 49. The key signature has one sharp (F#). The Perc. staff has a complex rhythmic pattern with sixteenth notes and rests, some marked with 'x'. The E. Bass staff has a melodic line with a slur. The E. Pno. staff has a simple melodic line. The S. Bass staff has a bass line with chords and rests. The Tape Smp. Str staff has a few chords. The Pad 1 staff has a bass line with chords and rests.

47

Pan.

Perc.

Dulc.

E. Bass

E. Pno.

S. Bass

Tape Smp. Str

Pad 1

FX 4

48

Pan.

Perc.

Dulc.

E. Bass

E. Pno.

S. Bass

Tape Smp. Str

FX 4

Detailed description of the musical score: The score is for measures 48-51. The Pan. staff has a treble clef, a key signature of one sharp (F#), and a whole note chord of F#4. The Perc. staff has a drum set icon and a rhythmic pattern of eighth notes and rests, with a '6' indicating a sixteenth-note subdivision. The Dulc. staff has a treble clef, a key signature of one sharp, and a sixteenth-note accompaniment with a '6' indicating a sixteenth-note subdivision. The E. Bass staff has a bass clef, a key signature of one sharp, and a melodic line with a slur. The E. Pno. staff has a treble clef, a key signature of one sharp, and a melodic line with a slur. The S. Bass staff has a bass clef, a key signature of one sharp, and a bass line with chords and rests. The Tape Smp. Str staff has a treble clef, a key signature of one sharp, and a sustained chord. The FX 4 staff has a treble clef, a key signature of one sharp, and a bass line with chords and rests.

49

Pan.

Perc.

Dulc.

E. Bass

E. Pno.

S. Bass

Tape Smp. Str

FX 4

50

Pan.

Perc.

Dulc.

Hp.

E. Bass

E. Pno.

S. Bass

Tape Smp. Str

FX 4

Vla.

51

Pan.

Perc.

Dulc.

Hp.

E. Bass

E. Pno.

S. Bass

Tape Smp. Str

Vla.

53

Pan.

Perc.

E. Bass

E. Pno.

S. Bass

Tape Smp. Str

Pad 1

Vla.

55

Pan.

Perc.

Dulc.

E. Bass

E. Pno.

S. Bass

Tape Smp. Str

Pad 1

FX 4

Vla.

56

Pan.

Perc.

Dulc.

E. Bass

E. Pno.

S. Bass

Tape Smp. Str

Pad 1

FX 4

Vla.

57

Pan.

Perc.

Dulc.

E. Bass

E. Pno.

S. Bass

Tape Smp. Str

Pad 1

FX 4

Vla.

58

Pan.

Perc.

Dulc.

Hp.

E. Bass

E. Pno.

S. Bass

Tape Smp. Str

Pad 1

FX 4

Vla.

59

Pan.

Alto Sax.

Perc.

Hp.

E. Bass

A.

E. Pno.

S. Bass

Tape Smp. Str

Pad 1

FX 4

Vla.

63

Pan.

Alto Sax.

Perc.

E. Bass

A.

E. Pno.

S. Bass

Tape Smp. Str

FX 4

Vla.

64

Pan.

Alto Sax.

Perc.

E. Bass

A.

E. Pno.

S. Bass

Tape Smp. Str

FX 4

Vla.

66

Pan.

Perc.

Hp.

E. Bass

A.

S. Bass

Tape Smp. Str

Pad 1

FX 4

Vla.

68

Pan.

Alto Sax.

Perc.

E. Bass

A.

E. Pno.

S. Bass

Tape Smp. Str

FX 4

Vla.

70

Pan.

Alto Sax.

Perc.

E. Bass

A.

E. Pno.

S. Bass

Tape Smp. Str

FX 4

Vla.

Detailed description of the musical score for page 50, measures 70-71. The score is arranged in ten staves. The top staff is for Pan. (Pansy), starting with a treble clef and a whole note chord. The second staff is for Alto Sax., starting with a treble clef and a series of eighth notes, including a triplet of eighth notes. The third staff is for Perc., showing a complex rhythmic pattern with sixteenth notes and rests, with a '6' indicating a sixteenth note group. The fourth staff is for E. Bass (Electric Bass), starting with a bass clef and a series of eighth notes. The fifth staff is for A. (Acoustic Guitar), starting with a treble clef and a series of chords. The sixth staff is for E. Pno. (Electric Piano), starting with a treble clef and a series of eighth notes, including a triplet of eighth notes. The seventh staff is for S. Bass (Synthesizer Bass), starting with a bass clef and a series of eighth notes. The eighth staff is for Tape Smp. Str. (Tape Sample Strings), starting with a treble clef and a long, sustained chord. The ninth staff is for FX 4 (Effects 4), starting with a treble clef and a series of eighth notes. The tenth staff is for Vla. (Viola), starting with a bass clef and a series of eighth notes.

72

Pan.

Alto Sax.

Perc.

E. Bass

A.

E. Pno.

S. Bass

Tape Smp. Str

FX 4

Vla.

Detailed description of the musical score: The score is for measures 72 and 73. The Pan. part features a melodic line with slurs and accents. The Alto Sax. part has a melodic line with slurs and accents. The Perc. part consists of a complex rhythmic pattern with sixteenth notes and rests, marked with '6' for sixteenth notes. The E. Bass part has a melodic line with slurs and accents. The A. part has a melodic line with slurs and accents. The E. Pno. part has a melodic line with slurs and accents, marked with '3' for triplets. The S. Bass part has a melodic line with slurs and accents. The Tape Smp. Str. part has a melodic line with slurs and accents. The FX 4 part has a melodic line with slurs and accents. The Vla. part has a melodic line with slurs and accents.

74

Pan.

Alto Sax.

Perc.

Hp.

E. Bass

A.

E. Pno.

S. Bass

Tape Smp. Str

Pad 1

FX 4

Vla.

75

Perc. Dulc. Hp. E. Bass A. E. Pno. S. Bass Tape Smp. Str Pad 1 FX 4 Vla.

76

Alto Sax.

Perc.

Dulc.

E. Bass

A.

E. Pno.

S. Bass

Tape Smp. Str

FX 4

Vla.

6 6 6 6

77

Alto Sax.

Perc.

Dulc.

E. Bass

A.

E. Pno.

S. Bass

Tape Smp. Str

FX 4

Vla.

79

Alto Sax.

Perc.

Dulc.

E. Bass

A.

E. Pno.

S. Bass

Tape Smp. Str

FX 4

Vla.

80

Alto Sax.

Perc.

Dulc.

E. Bass

A.

E. Pno.

S. Bass

Tape Smp. Str

FX 4

Vla.

Detailed description of the musical score: The score is for page 58, starting at measure 80. It features ten staves. The Alto Saxophone staff has a treble clef and contains a few notes with accidentals. The Percussion staff uses a drum set icon and includes sixteenth-note patterns with 'x' marks above them. The Dulciana staff has a treble clef and features sixteenth-note chords, with the number '6' written below the staff. The Electric Bass staff has a bass clef and contains a few notes. The Trumpet staff (labeled 'A.') has a treble clef and contains a few notes. The Electric Piano staff has a treble clef and contains a few notes, with a triplet of eighth notes marked with a '3'. The String Bass staff has a bass clef and contains a few notes. The Tape Sample Strings staff has a treble clef and contains a few notes. The FX 4 staff has a treble clef and contains a few notes. The Viola staff has a bass clef and contains a few notes.

81

82

Perc.

Dulc.

Hp.

E. Bass

A.

S. Bass

Tape Smp. Str

Pad 1

FX 4

Vla.

83

Pan.

Perc.

Dulc.

Hp.

E. Bass

S. Bass

Tape Smp. Str

Pad 1

FX 4

Vla.

3

6

6

84

Pan.

Alto Sax.

Perc.

E. Bass

A.

E. Pno.

S. Bass

Tape Smp. Str

FX 4

Vla.

Detailed description of the musical score: The score is for measures 84 through 87. The Pan. part features melodic lines with slurs and accents. The Alto Sax. part has a melodic line with slurs and accents. The Perc. part consists of a rhythmic pattern of eighth notes with sixteenth-note accents, grouped in fours with a '6' below. The E. Bass part has a melodic line with slurs and accents. The A. part has a sustained chord with a slur. The E. Pno. part has a melodic line with slurs and accents. The S. Bass part has a rhythmic pattern of eighth notes with slurs and accents. The Tape Smp. Str. part has a sustained chord with a slur. The FX 4 part has a rhythmic pattern of eighth notes with slurs and accents. The Vla. part has a melodic line with slurs and accents.

86

Pan.

Alto Sax.

Perc.

E. Bass

A.

E. Pno.

S. Bass

Tape Smp. Str

FX 4

Vla.

63

Detailed description of the musical score: The score is for page 63, starting at measure 86. The key signature is one sharp (F#). The instruments and their parts are: Pan. (Pans) with a melodic line and a slur; Alto Sax. with a melodic line and a triplet; Perc. with a complex rhythmic pattern of sixteenth notes and rests, grouped in fours with a '6' below; E. Bass with a melodic line and a slur; A. (Trumpet) with a melodic line and a slur; E. Pno. (Electric Piano) with a melodic line and a triplet; S. Bass (Saxophone Bass) with a rhythmic pattern of eighth notes and rests; Tape Smp. Str. (Tape Sample Strings) with a melodic line and a slur; FX 4 (Effects) with a rhythmic pattern of eighth notes and rests; and Vla. (Viola) with a melodic line and a slur.

88

Pan.

Alto Sax.

Perc.

E. Bass

A.

E. Pno.

S. Bass

Tape Smp. Str

FX 4

Vla.

Detailed description of the musical score: The score is for page 88 and features ten staves. The Pan. staff has a melodic line with slurs. The Alto Sax. staff has a melodic line with slurs. The Perc. staff has a complex rhythmic pattern with sixteenth notes and sixteenth rests, with a '6' under each group. The E. Bass staff has a melodic line with slurs. The A. staff has a chordal line with slurs. The E. Pno. staff has a melodic line with slurs and triplets, with a '3' above the triplet markings. The S. Bass staff has a rhythmic line with slurs. The Tape Smp. Str staff has a chordal line with slurs. The FX 4 staff has a rhythmic line with slurs. The Vla. staff has a chordal line with slurs.

90

Pan.

Perc.

Hp.

E. Bass

A.

E. Pno.

S. Bass

Tape Smp. Str

Pad 1

FX 4

Vla.

92

Pan.

Alto Sax.

Perc.

E. Bass

A.

E. Pno.

S. Bass

Tape Smp. Str

Pad 1

FX 4

Vla.

94

Pan.

Alto Sax.

Perc.

Dulc.

Hp.

E. Bass

A.

E. Pno.

S. Bass

Tape Smp. Str

Pad 1

FX 4

Vla.

Detailed description of the musical score: The score is for measures 94-97. Measure 94 starts with a treble clef and a key signature of one sharp (F#). The Pan. part has a whole note chord. The Alto Sax. part has a quarter note chord, followed by eighth notes, and a triplet of eighth notes. The Perc. part has a complex rhythmic pattern with eighth and sixteenth notes. The Dulc. part has a sixteenth note triplet, followed by quarter notes, and a triplet of eighth notes. The Hp. part has a quarter note chord, followed by eighth notes, and a triplet of eighth notes. The E. Bass part has a quarter note chord, followed by eighth notes, and a quarter note. The A. part has a whole note chord. The E. Pno. part has a quarter note chord, followed by eighth notes, and a triplet of eighth notes. The S. Bass part has a quarter note chord, followed by eighth notes, and a quarter note. The Tape Smp. Str. part has a whole note chord. The Pad 1 part has a quarter note chord, followed by eighth notes, and a triplet of eighth notes. The FX 4 part has a quarter note chord, followed by eighth notes, and a triplet of eighth notes. The Vla. part has a whole note chord.

95

Alto Sax.

Perc.

Dulc.

Hp.

E. Bass

E. Pno.

S. Bass

Tape Smp. Str

Pad 1

FX 4

Vla.

6 6 6 6

♩ = 117,000114

4

12

16

21

26

31

36

41

46

51

Onbekende Duitse SchlagersDiversen - 0MANDOLI

Alto Saxophone

♩ = 117,000114

3

8 18

30 2

36 3

41 18

62 2

68 3

73 2

78 2

2

Alto Saxophone

84

88

93

96

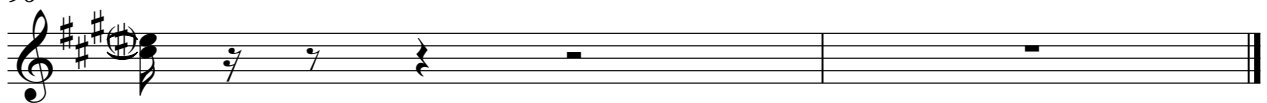

Onbekende Duitse SchlagersDiversen - 0MANDOLI

Percussion

♩ = 117,000114

2

3

6

6

5

6

6

6

6

7

6

6

6

6

9

6

6

6

6

11

6

6

6

6

13

6

6

6

6

15

6

6

6

6

17

6

6

6

6

19

6

6

6

6

21

6

6

6

6

V.S.

Percussion

Percussion

44

46

48

50

52

54

56

58

61

63

V.S.

Percussion

Percussion

86

88

90

92

94

Dulcimer

Onbekende Duitse SchlagersDiversen - 0MANDOLI

♩ = 117,000114

2

Dulcimer

15

16

18

23

24

26

47

48

50

55

56

6 6 6 6 6 6 3

58

6 6 6 6 16

75

6 6 6

76

6 6 6 6

77

6 6 6

78

6 6 6 6

79

6 6 6 6

80

6 6 6 6

81

6 6 6 6

82

6 6 6 6 10

4

Dulcimer

94

96

Onbekende Duitse SchlagersDiversen - 0MANDOLI

Harp

♩ = 117,000114

2

Harp

90

6 3 2 3

96

2

♩ = 117,000114

3

8

13

18

23

28

33

38

43

47

V.S.

♩ = 117,000114

2

7

12

15

31

37

42

15

61

64

68

73

78

84

89

93

♩ = 117,000114

3 3

7 3 3

11 3

15

19

23

27 3

31 3 3 2

73

77

81

86

90

93

96

♩ = 117,000114
HitBit
3

7

11

15

19

23

27

31

35

39

2

Synth Bass

43

47

51

55

59

63

67

71

75

79

83 Synth Bass 3

87

91

94 2

♩ = 117,000114

3

12

19

26

35

44

51

Tape Sampler Keyboard [Strings]

58

67

75

84

92

96

♩ = 117,000114

9 6 3 6 3 2

14 6

23 6 3

27 6 6 3

36 6 6 3 2

46 6

55 6 3

59 6 6 3

68 6 6 3

76 6 6

2

Pad 1 (New Age)

90

6 3

♩ = 117,000114

2

6

9

16

23

27

30

33

36

39

FX 4 (Atmosphere)

42

49

56

59

62

65

68

71

74

77

80

83

86

89

92

96

2

Viola

Onbekende Duitse SchlagersDiversen - 0MANDOLI

♩ = 117,000114
2

7

18

24

27

32

38

41

7

