

Onbekende Duitse SchlagersDiversen - Am Strand Von Mas Paloma

♩ = 131,001511

DRUMS

MARIMBA

FINGERDBAS

ELEC ORGAN

MELODY

♩ = 131,001511

STRINGS

STRINGS

5

DRUMS

MARIMBA

FINGERDBAS

ELEC ORGAN

MELODY

STRINGS

STRINGS

8

DRUMS

MARIMBA

FINGERDBAS

ELEC ORGAN

MELODY

STRINGS

STRINGS

11

DRUMS

MARIMBA

VIBRAPHONE

FINGERDBAS

ELEC ORGAN

MELODY

STRINGS

STRINGS

13

DRUMS

MARIMBA

FINGERDBAS

ELEC ORGAN

MELODY

STRINGS

STRINGS

15

DRUMS

MARIMBA

FINGERDBAS

ELEC ORGAN

MELODY

STRINGS

STRINGS

17

19

DRUMS

MARIMBA

FINGERBAS

CHOIR AAHS

ELEC ORGAN

MELODY

STRINGS

STRINGS

CHOIR AAHS

28

DRUMS

MARIMBA

FINGERDBAS

CHOIR AAHS

ELEC ORGAN

MELODY

STRINGS

STRINGS

CHOIR AAHS

34

DRUMS

MARIMBA

FINGERDBAS

CHOIR AAHS

ELEC ORGAN

MELODY

STRINGS

STRINGS

CHOIR AAHS

37

DRUMS

MARIMBA

FINGERDBAS

ELEC ORGAN

MELODY

STRINGS

STRINGS

40

DRUMS

MARIMBA

FINGERDBAS

ELEC ORGAN

MELODY

STRINGS

STRINGS

43

DRUMS

MARIMBA

VIBRAPHONE

FINGERDBAS

ELEC ORGAN

MELODY

STRINGS

STRINGS

45

DRUMS

MARIMBA

VIBRAPHONE

FINGERDBAS

ELEC ORGAN

MELODY

STRINGS

STRINGS

47

DRUMS

MARIMBA

FINGERDBAS

ELEC ORGAN

MELODY

STRINGS

STRINGS

49

DRUMS

MARIMBA

FINGERDBAS

ELEC ORGAN

MELODY

STRINGS

STRINGS

51

DRUMS

MARIMBA

FINGERDBAS

ELEC ORGAN

MELODY

STRINGS

STRINGS

DRUMS

MARIMBA

FINGERDBAS

CHOIR AAHS

ELEC ORGAN

MELODY

STRINGS

STRINGS

CHOIR AAHS

DRUMS

MARIMBA

FINGERDBAS

CHOIR AAHS

ELEC ORGAN

MELODY

STRINGS

STRINGS

CHOIR AAHS

62

65

DRUMS

MARIMBA

FINGERDBAS

CHOIR AAHS

ELEC ORGAN

MELODY

STRINGS

STRINGS

CHOIR AAHS

67

DRUMS

MARIMBA

FINGERDBAS

CHOIR AAHS

ELEC ORGAN

MELODY

STRINGS

STRINGS

CHOIR AAHS

70

DRUMS

MARIMBA

FINGERDBAS

ELEC ORGAN

MELODY

STRINGS

STRINGS

73

DRUMS

MARIMBA

FINGERDBAS

ELEC ORGAN

MELODY

STRINGS

STRINGS

76

DRUMS

MARIMBA

FINGERDBAS

ELEC ORGAN

MELODY

STRINGS

STRINGS

78

DRUMS

80

DRUMS

82

DRUMS

84

DRUMS

MARIMBA

FINGERDBAS

CHOIR AAHS

ELEC ORGAN

MELODY

STRINGS

STRINGS

CHOIR AAHS

DRUMS

MARIMBA

FINGERDBAS

CHOIR AAHS

ELEC ORGAN

MELODY

STRINGS

STRINGS

CHOIR AAHS

DRUMS

MARIMBA

FINGERDBAS

CHOIR AAHS

ELEC ORGAN

MELODY

STRINGS

STRINGS

CHOIR AAHS

99

DRUMS

MARIMBA

FINGERDBAS

CHOIR AAHS

ELEC ORGAN

MELODY

STRINGS

STRINGS

CHOIR AAHS

102

DRUMS

MARIMBA

FINGERDBAS

ELEC ORGAN

MELODY

STRINGS

STRINGS

105

DRUMS  
MARIMBA  
FINGERDBAS  
ELEC ORGAN  
MELODY  
STRINGS  
STRINGS

108

DRUMS  
MARIMBA  
FINGERDBAS  
CHOIR AAHS  
ELEC ORGAN  
MELODY  
STRINGS  
STRINGS  
CHOIR AAHS

DRUMS

Onbekende Duitse Schlagers Diversen - Am Strand Von

♩ = 131,001511

V.S.

28

31

34

37

40

43

45

47

49

51

DRUMS

53

56

59

62

65

68

71

74

77

79

V.S.

DRUMS

81

83

85

88

91

94

97

100

103

106

DRUMS

108

MARIMBA

Onbekende Duitse Schlagers Diversen - Am Strand Von

♩ = 131,001511

3

7

10

13

16

19

23

26

29

32

V.S.

35

39

42

45

48

51

55

58

61

64

107

109

VIBRAPHONE

Onbekende Duitse SchlagersDiversen - Am Strand Von

♩ = 131,001511

**10**

**31**

44

**66**

♩ = 131,001511

6

11

16

21

26

31

36

41

46

V.S.

107

♩ = 131,001511

19

24

28

33

16

53

58

63

67

16

86

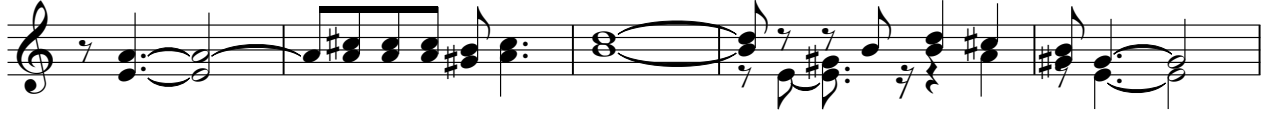

91

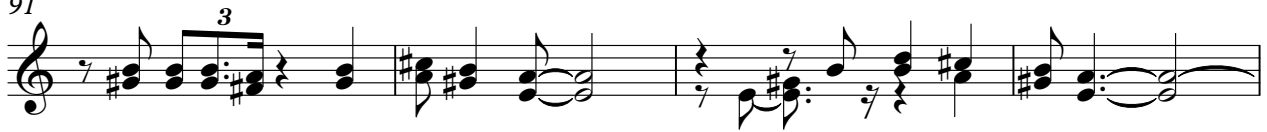

95

100

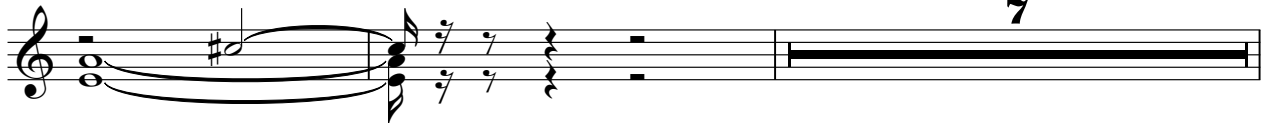

109

♩ = 131,001511

8

15

23

30

38

45

53

60

65

70

77

90

97

105

109

MELODY

♩ = 131,001511

2

7

13

20

25

29

3

3

3

V.S.

34

38

43

51

56

61

66

70

75

86

91

95

99

103

107

STRINGS

Onbekende Duitse SchlagersDiversen - Am Strand Von

♩ = 131,001511

8

15

23

30

38

45

53

60

65

2

STRINGS

70

77

90

97

105

109

STRINGS

Onbekende Duitse Schlagers Diversen - Am Strand Von

♩ = 131,001511

2

7

13

20

25

30

35

40

STRINGS

102

106

♩ = 131,001511

19

24

28

33

16

53

58

63

67

16

86

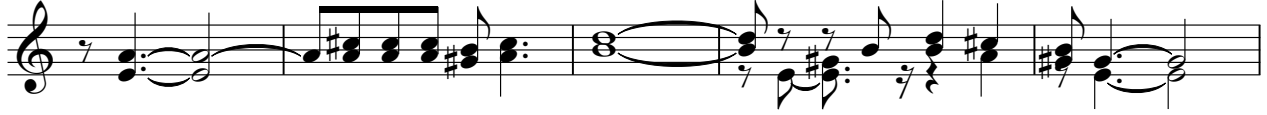

91

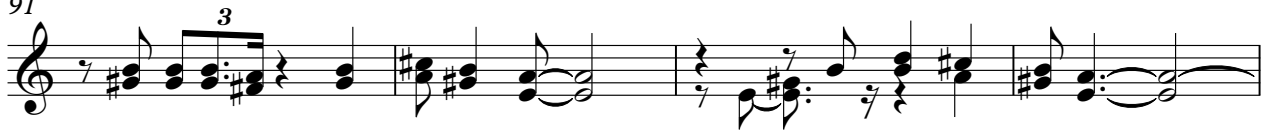

95

100

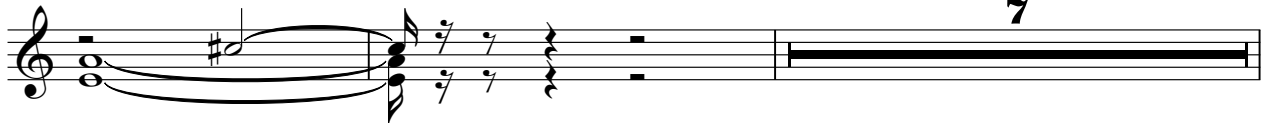

109

