

Onbekende Duitse SchlagersDiversen - Die Sauerleanderin

♩ = 128,000000

Baroque Trumpet

Trombone

Trombone

Percussion

Marimba

Electric Bass

Bandoneon

Synth Strings

Synth Strings

HitBit

♩ = 128,000000

♩ = 128,000000

4

Bar. Tpt.

Tbn.

Tbn.

Perc.

Mar.

E. Bass

Band.

Syn. Str.

6

Bar. Tpt.
Tbn.
Tbn.
Perc.
Mar.
E. Bass
Band.
Syn. Str.
Syn. Str.

9

Tbn.
Tbn.
Perc.
E. Bass
Band.
Syn. Str.

12

Bar. Tpt.
Tbn.
Tbn.
Perc.
Mar.
E. Bass
Band.
Syn. Str.

15

Tbn.
Tbn.
Perc.
E. Bass
Band.
Syn. Str.
Syn. Str.

18

Bar. Tpt.
Tbn.
Tbn.
Perc.
Mar.
E. Bass
Band.
Syn. Str.

21

Bar. Tpt.
Tbn.
Tbn.
Perc.
Mar.
E. Bass
Band.
Syn. Str.

24

Bar. Tpt.

Tbn.

Tbn.

Perc.

Mar.

E. Bass

Band.

Syn. Str.

27

Tbn.

Tbn.

Perc.

E. Bass

Band.

Syn. Str.

30

Bar. Tpt.
Tbn.
Tbn.
Perc.
Mar.
E. Bass
Band.
Syn. Str.

33

Tbn.
Tbn.
Perc.
E. Bass
Band.
Syn. Str.

36

Bar. Tpt.
Tbn.
Tbn.
Perc.
E. Bass
Band
Syn. Str.

39

Tbn.
Tbn.
Perc.
E. Bass
Band
Syn. Str.

42

Bar. Tpt.

Tbn.

Tbn.

Perc.

Mar.

E. Bass

Band.

Syn. Str.

44

Bar. Tpt.
Tbn.
Tbn.
Perc.
Mar.
E. Bass
Band.
Syn. Str.
Syn. Str.

47

Tbn.
Tbn.
Perc.
E. Bass
Band.
Syn. Str.

50

Bar. Tpt.
Tbn.
Tbn.
Perc.
Mar.
E. Bass
Band.
Syn. Str.

53

Tbn.
Tbn.
Perc.
E. Bass
Band.
Syn. Str.
Syn. Str.

56

Bar. Tpt.
Tbn.
Tbn.
Perc.
Mar.
E. Bass
Band.
Syn. Str.

59

Bar. Tpt.
Tbn.
Tbn.
Perc.
Mar.
E. Bass
Band.
Syn. Str.

62

Bar. Tpt.

Tbn.

Tbn.

Perc.

Mar.

E. Bass

Band.

Syn. Str.

65

Tbn.

Tbn.

Perc.

E. Bass

Band.

Syn. Str.

68

Bar. Tpt.
Tbn.
Tbn.
Perc.
Mar.
E. Bass
Band.
Syn. Str.

71

Tbn.
Tbn.
Perc.
E. Bass
Band.
Syn. Str.

74

Bar. Tpt.
Tbn.
Tbn.
Perc.
E. Bass
Band.
Syn. Str.

77

Tbn.
Tbn.
Perc.
E. Bass
Band.
Syn. Str.

80

Bar. Tpt.

Tbn.

Tbn.

Perc.

Mar.

E. Bass

Band.

Syn. Str.

82

Bar. Tpt.
Tbn.
Tbn.
Perc.
Mar.
E. Bass
Band.
Syn. Str.
Syn. Str.

85

Tbn.
Tbn.
Perc.
E. Bass
Band.
Syn. Str.

88

Bar. Tpt.
Tbn.
Tbn.
Perc.
Mar.
E. Bass
Band.
Syn. Str.

91

Tbn.
Tbn.
Perc.
E. Bass
Band.
Syn. Str.
Syn. Str.

94

Bar. Tpt.
Tbn.
Tbn.
Perc.
Mar.
E. Bass
Band.
Syn. Str.

97

Bar. Tpt.
Tbn.
Tbn.
Perc.
Mar.
E. Bass
Band.
Syn. Str.

100

Bar. Tpt.

Tbn.

Tbn.

Perc.

Mar.

E. Bass

Band.

Syn. Str.

103

Tbn.

Tbn.

Perc.

E. Bass

Band.

Syn. Str.

106

Bar. Tpt.

Tbn.

Tbn.

Perc.

E. Bass

Band.

Syn. Str.

Baroque Trumpet

Onbekende Duitse SchlagersDiversen - Die Sauerle

♩ = 128,000000

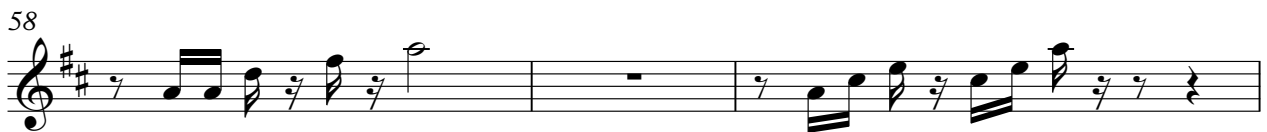
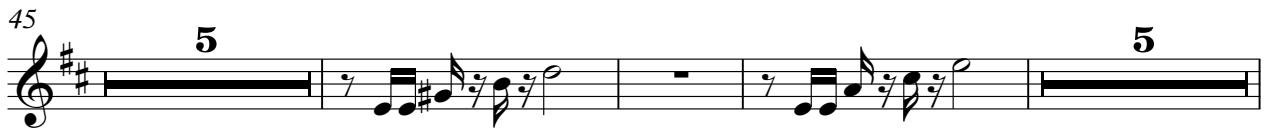
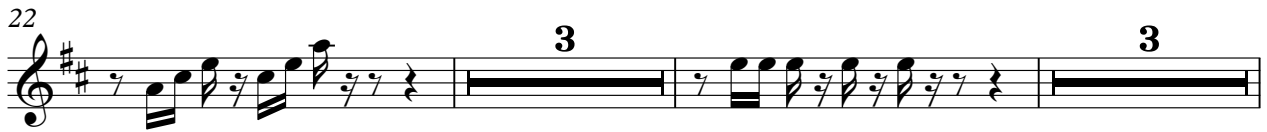
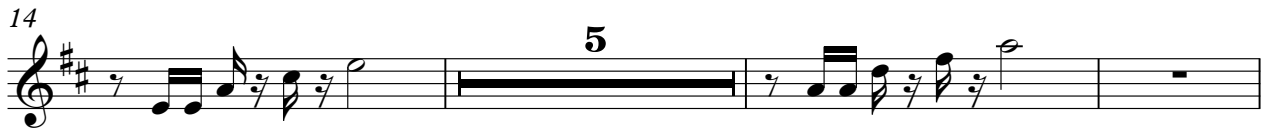
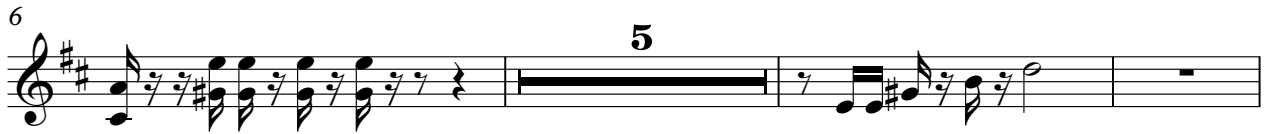

68 **5**

76 **5**

83 **5** **5**

96 **3**

102 **5**

109 **2**

Trombone

Onbekende Duitse SchlagersDiversen - Die Sauerlee

♩ = 128,000000

2

5

8

11

14

17

20

23

26

29

V.S.

32

35

38

41

44

47

50

53

56

59

62

65

68

71

74

77

80

83

86

89

V.S.

92

95

98

101

104

107

Trombone

Onbekende Duitse SchlagersDiversen - Die Sauerle

♩ = 128,000000

2

6

9

13

17

21

25

29

33

37

V.S.

41

44

47

51

55

59

63

67

71

75

Trombone

79

82

85

89

93

97

101

105

109

2

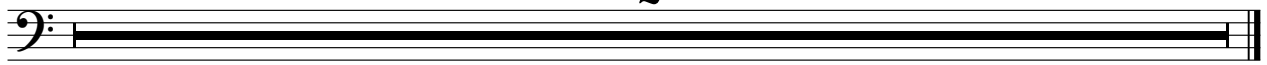

Onbekende Duitse SchlagersDiversen - Die Sauerlee

Percussion

♩ = 120,000000
HitBit 2

V.S.

Percussion

82

86

90

94

98

102

105

109

2

♩ = 128,000000

5

12

20

26

31

44

52

60

68

5

3

11

5

3

3

11

♩ = 128,000000

2

7

13

19

25

31

37

43

48

54

V.S.

60

66

72

78

83

89

95

101

106

109

2

♩ = 128,000000

2

8

13

19

24

28

33

39

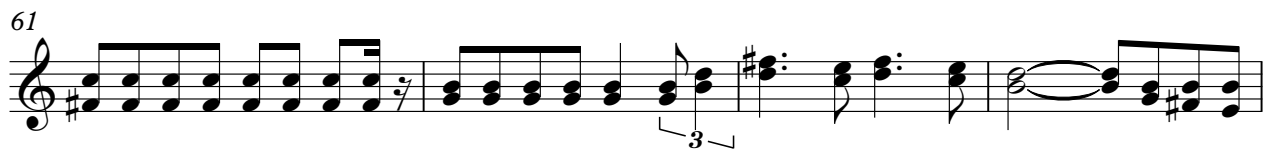
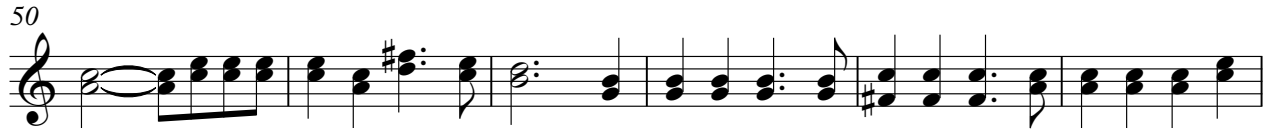

86

92

98

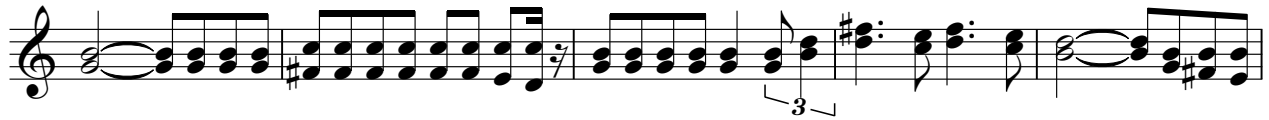

103

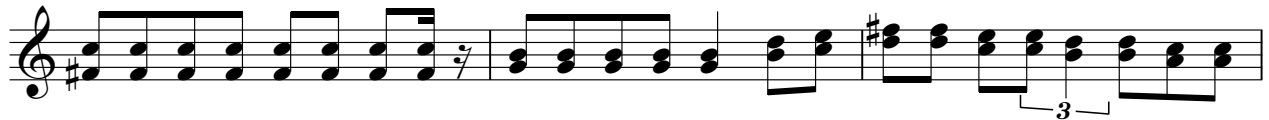

106

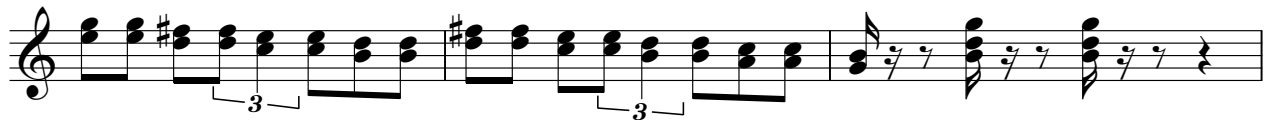

109

Synth Strings

Onbekende Duitse SchlagersDiversen - Die Sauerle

♩ = 128,000000

2

9

17

26

35

43

49

57

66

75

V.S.

Synth Strings

82

89

98

104

109

2

Synth Strings

Onbekende Duitse SchlagersDiversen - Die Sauerlee

♩ = 128,000000

6

6

16

28

47

6

28

83

6

92

16

2