

Onbekende Duitse SchlagersDiversen - Du Bist Alles Au

♩ = 127,000252

4

DRUMS

CLEAN GTR

FINGERDBAS

SYN BASS 1

SYN BASS 1

E.PIANO 2

BRIGHTNESS

VOICE OOHS

STRINGS

6 3

DRUMS

CLEAN GTR

FINGERDBAS

SYN BASS 1

SYN BASS 1

E.PIANO 2

BRIGHTNESS

VOICE OOHS

STRINGS

8

DRUMS

CLEAN GTR

FINGERDBAS

SYN BASS 1

SYN BASS 1

E.PIANO 2

BRIGHTNESS

VOICE OOHS

STRINGS

10

MELODY

12

DRUMS

FINGERBAS

SYN BASS 1

SYN BASS 1

E.PIANO 2

BRIGHTNESS

14 7

MELODY

DRUMS

CLEAN GTR

FINGERDBAS

SYN BASS 1

SYN BASS 1

E.PIANO 2

BRIGHTNESS

ECHO DROPS

MELODY

DRUMS

FINGERDBAS

SYN BASS 1

SYN BASS 1

E.PIANO 2

BRIGHTNESS

ECHO DROPS

16

18

MELODY

DRUMS

CLEAN GTR

FINGERDBAS

SYN BASS 1

SYN BASS 1

E.PIANO 2

BRIGHTNESS

ECHO DROPS

MELODY

DRUMS

FINGERDBAS

SYN BASS 1

SYN BASS 1

E.PIANO 2

BRIGHTNESS

ECHO DROPS

20

22 11

MELODY

DRUMS

CLEAN GTR

FINGERDBAS

SYN BASS 1

SYN BASS 1

E.PIANO 2

BRIGHTNESS

ECHO DROPS

24

MELODY

DRUMS

FINGERDBAS

SYN BASS 1

SYN BASS 1

E.PIANO 2

BRIGHTNESS

ECHO DROPS

MELODY

DRUMS

CLEAN GTR

FINGERDBAS

SYN BASS 1

SYN BASS 1

E.PIANO 2

BRIGHTNESS

ECHO DROPS

STRINGS

Detailed description of the musical score: The score is a multi-stem arrangement. The MELODY stem is in bass clef and starts with a whole rest followed by a series of eighth notes. The DRUMS stem uses a standard drum notation with 'x' marks for snare and 'o' for bass drum. CLEAN GTR is in treble clef and has a whole rest. FINGERDBAS is in bass clef and features a complex rhythmic pattern of eighth notes. SYN BASS 1 (two stems) uses a rhythmic pattern of eighth notes with stems pointing up and down. E.PIANO 2 is in grand staff (treble and bass clefs) and plays chords and moving lines. BRIGHTNESS is in treble clef and plays chords. ECHO DROPS is in treble clef and plays a melodic line with a delay effect. STRINGS is in bass clef and plays chords.

MELODY

DRUMS

CLEAN GTR

FINGERDBAS

SYN BASS 1

SYN BASS 1

E.PIANO 2

BRIGHTNESS

ECHO DROPS

STRINGS

28

3

30

MELODY

DRUMS

CLEAN GTR

FINGERDBAS

SYN BASS 1

SYN BASS 1

E.PIANO 2

BRIGHTNESS

ECHO DROPS

STRINGS

Detailed description of the musical score: The score is for a piece in bass clef with a key signature of one flat (B-flat). It consists of ten staves. The MELODY staff starts with a measure containing a dotted quarter note, a half note, and a quarter note, followed by a measure with a quarter rest and a quarter note. The DRUMS staff shows a complex rhythmic pattern with 'x' marks above the notes. The CLEAN GTR staff has a few notes, including a half note and a quarter note. The FINGERDBAS staff has a simple bass line with quarter notes. The two SYN BASS 1 staves feature a dense, repetitive bass line with many notes. The E.PIANO 2 staff has a few chords and notes. The BRIGHTNESS staff has a series of chords and notes. The ECHO DROPS staff has a few notes and rests. The STRINGS staff has a few chords and notes.

MELODY

DRUMS

FINGERDBAS

SYN BASS 1

SYN BASS 2

E.PIANO 2

BRIGHTNESS

STRINGS

32

34  17

MELODY 

DRUMS 

CLEAN GTR 

FINGERDBAS 

SYN BASS 1 

SYN BASS 1 

E.PIANO 2 

BRIGHTNESS 

ECHO DROPS 

STRINGS 

MELODY

DRUMS

FINGERDBAS

SYN BASS 1

SYN BASS 2

E.PIANO 2

BRIGHTNESS

STRINGS

40

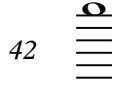

MELODY

DRUMS

CLEAN GTR

FINGERDBAS

SYN BASS 1

SYN BASS 1

E.PIANO 2

BRIGHTNESS

ECHO DROPS

STRINGS

44

DRUMS

CLEAN GTR

FINGERDBAS

SYN BASS 1

SYN BASS 1

BRIGHTNESS

VOICE OOHS

46

MELODY

48

DRUMS

FINGERDBAS

SYN BASS 1

SYN BASS 1

E.PIANO 2

50

MELODY

DRUMS

CLEAN GTR

FINGERDBAS

SYN BASS 1

SYN BASS 1

E.PIANO 2

BRIGHTNESS

ECHO DROPS

52

MELODY

DRUMS

FINGERDBAS

SYN BASS 1

SYN BASS 1

E.PIANO 2

BRIGHTNESS

ECHO DROPS

54

56

MELODY

DRUMS

FINGERBAS

SYN BASS 1

SYN BASS 1

E.PIANO 2

ECHO DROPS

58

MELODY

MELODY staff in bass clef. It starts with a dotted quarter note on G2, followed by an eighth note on F2, and a half note on E2. A slur covers the next two measures, which contain a half note on D2 and a quarter note on C2. The staff ends with a quarter note on B1 and a quarter note on A1.

DRUMS

DRUMS staff in drum notation. It features a consistent rhythmic pattern of eighth notes with 'x' marks above them, indicating cymbal hits. The pattern is: eighth note (x), eighth note (x), quarter note, eighth note (x), eighth note (x), quarter note, eighth note (x), eighth note (x), quarter note, eighth note (x), eighth note (x), quarter note.

CLEAN GTR

CLEAN GTR staff in treble clef. It begins with a whole rest. The first measure contains a quarter note on G4, followed by an eighth note on F4 and a quarter note on E4. A slur covers the next two measures, which contain a half note on D4 and a quarter note on C4. The staff ends with a quarter note on B3 and a quarter note on A3.

FINGERDBAS

FINGERDBAS staff in bass clef. It contains a sequence of notes: quarter note on G2, eighth note on F2, quarter note on E2, quarter note on D2, eighth note on C2, quarter note on B1, quarter note on A1.

SYN BASS 1

SYN BASS 1 staff in bass clef. It features a rhythmic pattern of eighth notes with 'z' marks below them, indicating a specific sound effect. The notes are: eighth note on G2, eighth note on F2, quarter note on E2, eighth note on D2, eighth note on C2, quarter note on B1, quarter note on A1.

SYN BASS 1

SYN BASS 1 staff in bass clef. It features a rhythmic pattern of eighth notes with 'z' marks below them, indicating a specific sound effect. The notes are: eighth note on G2, eighth note on F2, quarter note on E2, eighth note on D2, eighth note on C2, quarter note on B1, quarter note on A1.

E.PIANO 2

E.PIANO 2 staff in grand staff (treble and bass clefs). The treble clef part has a whole note chord on G2, F2, E2 in the first measure, and a whole note chord on D2, C2 in the second measure. The bass clef part has a whole rest in the first measure and a whole note on B1 in the second measure.

BRIGHTNESS

BRIGHTNESS staff in treble clef. It contains a whole rest in the first measure, and a whole note chord on G4, F4, E4 in the second measure.

ECHO DROPS

ECHO DROPS staff in treble clef. It contains a whole rest in the first measure, and a quarter note on G4 in the second measure, followed by an eighth note on F4 and a quarter note on E4 in the third measure.

60

MELODY

DRUMS

FINGERDBAS

SYN BASS 1

SYN BASS 1

E.PIANO 2

BRIGHTNESS

ECHO DROPS

MELODY

DRUMS

CLEAN GTR

FINGERDBAS

SYN BASS 1

SYN BASS 1

E.PIANO 2

BRIGHTNESS

ECHO DROPS

STRINGS

Detailed description of the musical score: The score is written for a multi-track production. It features a common time signature. The MELODY track is in bass clef, starting with a whole note chord and followed by a sequence of eighth notes. The DRUMS track uses a standard drum notation with 'x' marks for cymbals and dots for other drums. The CLEAN GTR track is in treble clef, featuring a melodic line with a long sustain. The FINGERDBAS track is in bass clef, playing a rhythmic pattern of eighth notes. The two SYN BASS 1 tracks are in bass clef, providing a low-frequency accompaniment with eighth notes. The E.PIANO 2 track is in treble clef, playing chords and single notes. The BRIGHTNESS track is in treble clef, playing chords and single notes. The ECHO DROPS track is in treble clef, playing a melodic line with a delay effect. The STRINGS track is in bass clef, playing chords and single notes.

64

MELODY

DRUMS

CLEAN GTR

FINGERDBAS

SYN BASS 1

SYN BASS 1

E.PIANO 2

BRIGHTNESS

ECHO DROPS

STRINGS

3

66

MELODY

DRUMS

CLEAN GTR

FINGERDBAS

SYN BASS 1

SYN BASS 1

E.PIANO 2

BRIGHTNESS

ECHO DROPS

STRINGS

68

MELODY

DRUMS

FINGERDBAS

SYN BASS 1

SYN BASS 1

E.PIANO 2

BRIGHTNESS

STRINGS

70  35

MELODY 

DRUMS 

CLEAN GTR 

FINGERDBAS 

SYN BASS 1 

SYN BASS 1 

E.PIANO 2 

BRIGHTNESS 

ECHO DROPS 

STRINGS 

72

MELODY

DRUMS

CLEAN GTR

FINGERDBAS

SYN BASS 1

SYN BASS 1

E.PIANO 2

BRIGHTNESS

ECHO DROPS

STRINGS

3

74

MELODY

DRUMS

CLEAN GTR

FINGERDBAS

SYN BASS 1

SYN BASS 1

E.PIANO 2

BRIGHTNESS

ECHO DROPS

STRINGS

76

MELODY

DRUMS

FINGERDBAS

SYN BASS 1

SYN BASS 1

E.PIANO 2

BRIGHTNESS

STRINGS

78  39

MELODY 

DRUMS 

CLEAN GTR 

FINGERDBAS 

SYN BASS 1 

SYN BASS 1 

E.PIANO 2 

BRIGHTNESS 

ECHO DROPS 

STRINGS 

80

MELODY

DRUMS

CLEAN GTR

FINGERDBAS

SYN BASS 1

SYN BASS 1

E.PIANO 2

BRIGHTNESS

ECHO DROPS

82 41

MELODY

DRUMS

CLEAN GTR

FINGERDBAS

SYN BASS 1

SYN BASS 1

E.PIANO 2

BRIGHTNESS

VOICE OOHS

ECHO DROPS

84

MELODY

DRUMS

CLEAN GTR

FINGERDBAS

SYN BASS 1

SYN BASS 1

E.PIANO 2

86 43

MELODY

DRUMS

CLEAN GTR

FINGERDBAS

SYN BASS 1

SYN BASS 1

E.PIANO 2

BRIGHTNESS

ECHO DROPS

STRINGS

88

MELODY

DRUMS

CLEAN GTR

FINGERDBAS

SYN BASS 1

SYN BASS 1

E.PIANO 2

BRIGHTNESS

ECHO DROPS

STRINGS

3

90 45

MELODY

DRUMS

CLEAN GTR

FINGERDBAS

SYN BASS 1

SYN BASS 1

E.PIANO 2

BRIGHTNESS

ECHO DROPS

STRINGS

92

MELODY

DRUMS

FINGERDBAS

SYN BASS 1

SYN BASS 1

E.PIANO 2

BRIGHTNESS

STRINGS

94  $\text{b}\flat$

MELODY

DRUMS

CLEAN GTR

FINGERDBAS

SYN BASS 1

SYN BASS 1

E.PIANO 2

BRIGHTNESS

ECHO DROPS

STRINGS

47

- MELODY**: Bass clef, featuring a triplet of eighth notes (F#4, G4, A4) in measure 96, followed by a half note (Bb4) and a quarter note (C5) in measure 97.
- DRUMS**: Drum set notation with various rhythmic patterns including eighth and sixteenth notes.
- CLEAN GTR**: Treble clef, showing a melodic line with a triplet of eighth notes (F#4, G4, A4) in measure 96 and a half note (Bb4) in measure 97.
- FINGERDBAS**: Bass clef, consisting of a simple eighth-note bass line.
- SYN BASS 1**: Two stems in bass clef, providing a complex, rhythmic bass accompaniment with many sixteenth notes.
- E.PIANO 2**: Treble clef, featuring a sustained chord in measure 96 and a melodic phrase in measure 97.
- BRIGHTNESS**: Treble clef, containing a series of chords and melodic fragments.
- ECHO DROPS**: Treble clef, showing a melodic line with a distinct echo effect.
- STRINGS**: Bass clef, featuring a melodic line with a sustained chord in measure 96 and a melodic phrase in measure 97.

98

99

MELODY

DRUMS

CLEAN GTR

FINGERDBAS

SYN BASS 1

SYN BASS 1

E.PIANO 2

BRIGHTNESS

ECHO DROPS

STRINGS

100

MELODY

DRUMS

FINGERDBAS

SYN BASS 1

SYN BASS 1

E.PIANO 2

BRIGHTNESS

STRINGS

101

MELODY

DRUMS

FINGERDBAS

SYN BASS 1

SYN BASS 1

E.PIANO 2

BRIGHTNESS

STRINGS

MELODY

DRUMS

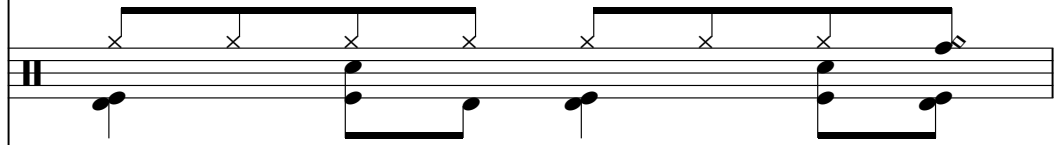

CLEAN GTR

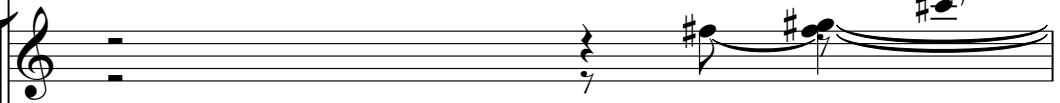

FINGERDBAS

SYN BASS 1

SYN BASS 1

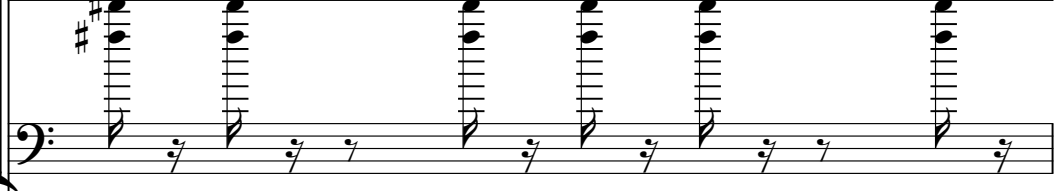

E.PIANO 2

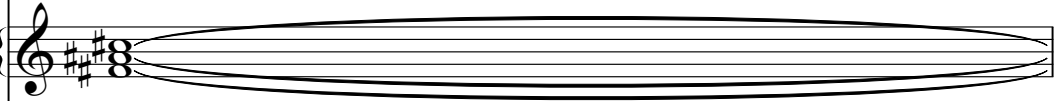

BRIGHTNESS

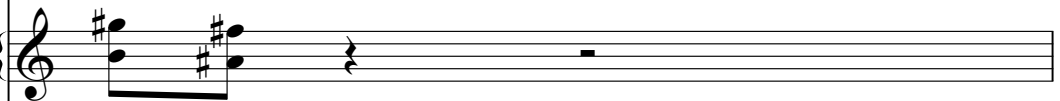

ECHO DROPS

STRINGS

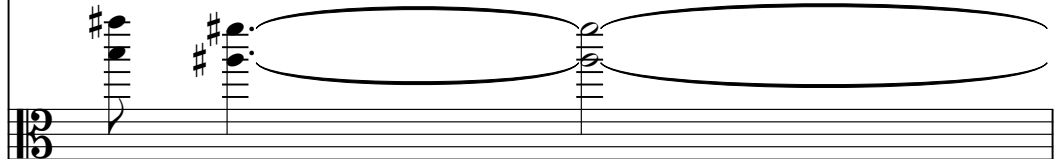

104

105

MELODY

DRUMS

CLEAN GTR

FINGERDBAS

SYN BASS 1

SYN BASS 1

E.PIANO 2

BRIGHTNESS

STRINGS

Detailed description of the musical score: The score consists of nine staves. The MELODY staff (bass clef) begins at measure 105 with a whole note G2, followed by a half note G2 tied to the next measure, and then quarter notes G2, A2, B2, and C3. The DRUMS staff features a kick drum on the downbeats of measures 105 and 106, and a snare drum on the upbeats. The CLEAN GTR staff (treble clef) has a whole note G4 in measure 105 and a whole note A4 in measure 106. The FINGERDBAS staff (bass clef) has a quarter note G2, followed by quarter notes G2, A2, and B2. The two SYN BASS 1 staves (bass clef) play a rhythmic pattern of eighth notes with stems pointing up and down. The E.PIANO 2 staff (treble clef) has a half note G4 in measure 105 and a half note A4 in measure 106. The BRIGHTNESS staff (treble clef) has a half note G4 in measure 105 and a half note A4 in measure 106. The STRINGS staff (bass clef) has a half note G2 in measure 105 and a half note A2 in measure 106.

MELODY

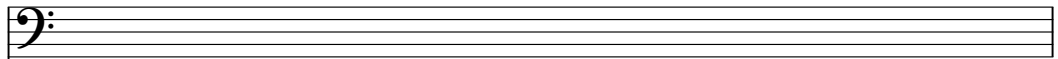

DRUMS

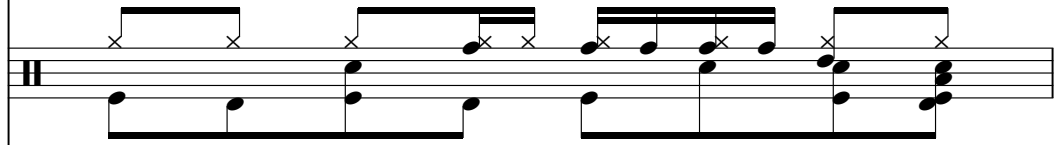

CLEAN GTR

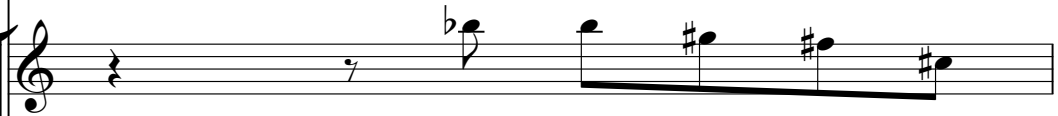

FINGERDBAS

SYN BASS 1

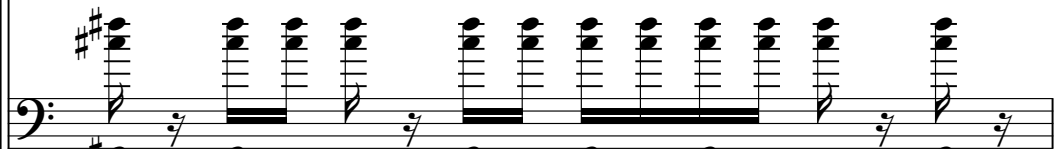

SYN BASS 1

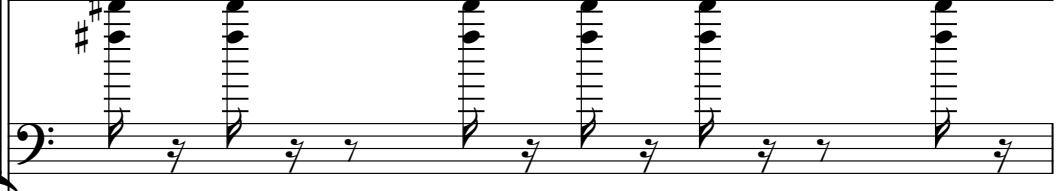

E.PIANO 2

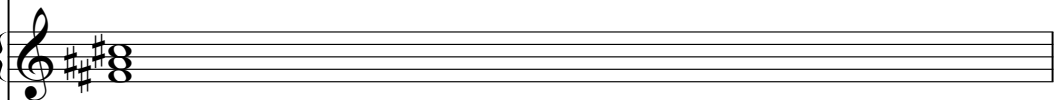

BRIGHTNESS

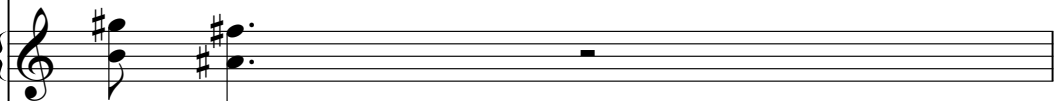

ECHO DROPS

STRINGS

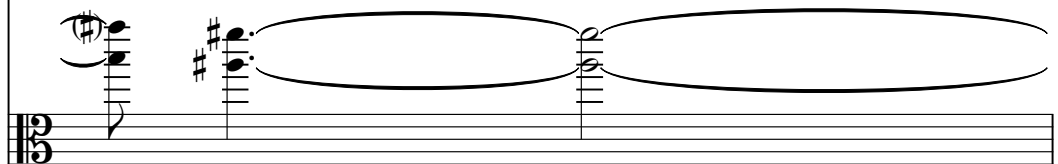

MELODY

Onbekende Duitse SchlagersDiversen - Du Bist Alles Au

♩ = 127,000252

9

15

21

27

32

38

41

4

2

MELODY

47

52

58

64

69

75

80

85

90

96

101

MELODY

3

104

3

DRUMS

Onbekende Duitse SchlagersDiversen - Du Bist Alles Au

♩ = 127,000252

V.S.

DRUMS

43

47

50

53

56

59

62

66

70

74

DRUMS

78

82

86

90

94

98

102

105

♩ = 127,000252

8

16

26

32

39

46

55

63

2

CLEAN GTR

70

76

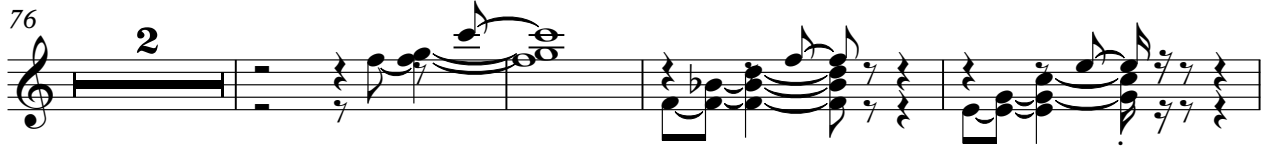

82

85

90

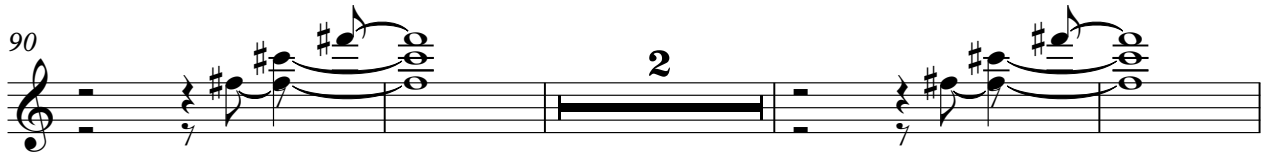

96

102

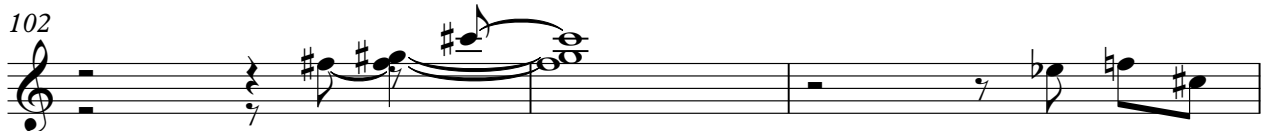

105

♩ = 127,000252

2

7

12

17

22

27

32

37

42

47

V.S.

52

57

62

67

72

77

82

87

92

97

FINGERDBAS

102

105

♩ = 127,000252

2

7

11

14

17

20

23

26

29

31

SYN BASS 1

33

35

37

39

41

43

46

49

52

55

58 SYN BASS 1

61

64

66

68

70

72

74

76

78

V.S.

SYNBASS 1

80

80

82

82

84

84

86

86

89

89

91

91

93

93

95

95

97

97

99

99

101 SYN BASS 5

103

105

106 2

♩ = 127,000252

2

6

9

12

15

18

21

24

27

30

2 SYN BASS 1

33

36

39

42

45

48

51

54

57

60

SYN BASS 1

4  
93

SYN BASS 1

96

99

101

104

106

2

♩ = 127,000252

2

9

15

20

25

30

V.S.

35

41

50

54

59

65

71

77

82

87

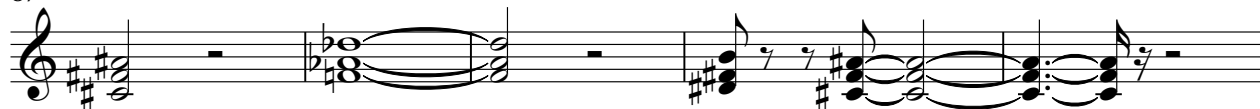

92

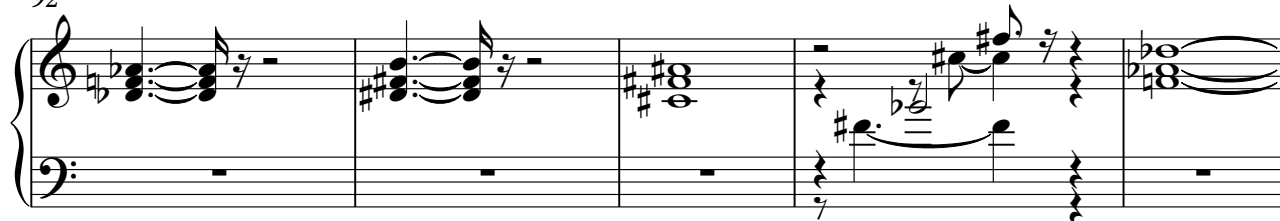

97

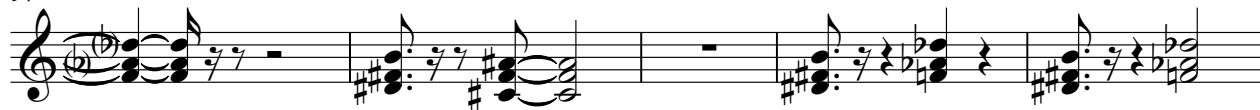

102

105

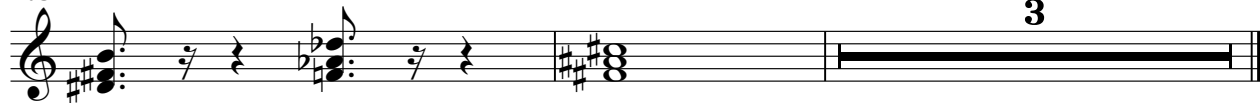

BRIGHTNESS

Onbekende Duitse Schlagers Diversen - Du Bist Alles Au

♩ = 127,000252

7

13 2 2

20

26

30

35

39

43 3

51 3

## BRIGHTNESS

59

2

65

69

74

77

81

3

88

92

96

100

BRIGHTNESS

104

VOICE OOHS

Onbekende Duitse SchlagersDiversen - Du Bist Alles Au

♩ = 127,000252

2

10

32

47

34 26

ECHO DROPS

Onbekende Duitse SchlagersDiversen - Du Bist Alles Au

♩ = 127,000252

13 2

19 2

26

31 2

37 2

43 3 3

51

56 2

62

65 2

## ECHO DROPS

70

75

81

88

94

99

104

STRINGS

Onbekende Duitse SchlagersDiversen - Du Bist Alles Au

♩ = 127,000252

8

15

28

33

38

44

19

67

72

76

7

2  
87

STRENGTH

92

97

102

105

2