

Onbekende Duitse SchlagersDiversen - Einmal Im Jahr Ist Karneval 1

♩ = 120,000000

- Piccolo in Db**: Treble clef, 4/4 time. Starts with a rest, then plays a rhythmic pattern of eighth notes.
- Baroque Trumpet**: Treble clef, 4/4 time. Starts with a rest, then plays a rhythmic pattern of eighth notes.
- Baroque Trumpet**: Treble clef, 4/4 time. Starts with a rest, then plays a rhythmic pattern of eighth notes.
- Trombone**: Bass clef, 4/4 time. Starts with a rest, then plays a rhythmic pattern of eighth notes.
- Percussion**: 4/4 time. Includes a list of instruments: M-Strikes, M-Pan, M-Sitarre, M-Tupel, and M-Massa. The notation shows a complex rhythmic pattern with various accents and a triplet.
- Jazz Guitar**: Treble clef, 4/4 time. Plays a series of chords and rhythmic patterns.
- Acoustic Bass**: Bass clef, 4/4 time. Plays a series of chords and rhythmic patterns.
- Bandoneon**: Treble and Bass clefs, 4/4 time. Starts with a rest, then plays a series of chords.
- Synth Strings**: Treble clef, 4/4 time. Starts with a rest, then plays a series of chords. A tempo marking of ♩ = 120,000000 is placed above this staff.
- Viola**: Bass clef, 4/4 time. Starts with a rest, then plays a series of chords.

6

Bar. Tpt.
Bar. Tpt.
Tbn.
Perc.
J. Gtr.
A. Bass
Band
Syn. Str.

10

Bar. Tpt.
Bar. Tpt.
Tbn.
Perc.
J. Gtr.
A. Bass
Band
Syn. Str.

14

D \flat Picc. Bar. Tpt. Bar. Tpt. Tbn. Perc. J. Gtr. A. Bass Band. Syn. Str. Vla.

This section of the score covers measures 14 through 17. It features a complex arrangement of instruments. The Piccolo (D \flat Picc.) has a melodic line starting in measure 14. The two Baritone Trumpets (Bar. Tpt.) and Trombone (Tbn.) parts have various rhythmic and melodic contributions. The Percussion (Perc.) part consists of a steady eighth-note pattern. The Jazz Guitar (J. Gtr.) plays a series of chords. The Acoustic Bass (A. Bass) provides a simple bass line. The Band part shows a series of chords. The Synthesizer Strings (Syn. Str.) and Viola (Vla.) parts are mostly silent, with some sustained notes in measure 17.

18

D \flat Picc. Bar. Tpt. Bar. Tpt. Tbn. Perc. J. Gtr. A. Bass Band. Syn. Str. Vla.

This section of the score covers measures 18 through 21. The Piccolo (D \flat Picc.) continues its melodic line. The Baritone Trumpets (Bar. Tpt.) and Trombone (Tbn.) parts have more active parts. The Percussion (Perc.) part remains consistent. The Jazz Guitar (J. Gtr.) and Acoustic Bass (A. Bass) continue their respective parts. The Band part shows a series of chords. The Synthesizer Strings (Syn. Str.) and Viola (Vla.) parts are mostly silent, with some sustained notes in measure 21.

21

D♭ Picc.
Bar. Tpt.
Bar. Tpt.
Tbn.
Perc.
J. Gtr.
A. Bass
Band.
Syn. Str.
Vla.

25

D♭ Picc.
Bar. Tpt.
Bar. Tpt.
Tbn.
Perc.
J. Gtr.
A. Bass
Band.
Syn. Str.
Vla.

29

D♭ Picc.
Bar. Tpt.
Bar. Tpt.
Tbn.
Perc.
J. Gtr.
A. Bass
Band
Syn. Str.
Vla.

33

Bar. Tpt.
Bar. Tpt.
Tbn.
Perc.
J. Gtr.
A. Bass
Band
Syn. Str.
Vla.

37

Bar. Tpt.
Bar. Tpt.
Tbn.
Perc.
J. Gtr.
A. Bass
Band
Syn. Str.
Vla.

41

D♭ Picc.
Bar. Tpt.
Bar. Tpt.
Tbn.
Perc.
J. Gtr.
A. Bass
Band
Syn. Str.
Vla.

44

D♭ Picc.
Bar. Tpt.
Bar. Tpt.
Tbn.
Perc.
J. Gtr.
A. Bass
Band.
Syn. Str.
Vla.

This section of the score covers measures 44 through 47. It features a complex arrangement of instruments. The D♭ Piccolo plays a melodic line with eighth notes and slurs. The Baritone Trumpets and Trombones have parts with various rhythmic patterns and slurs. The Percussion part consists of a steady eighth-note pattern. The Jazz Guitar and Acoustic Bass provide harmonic support with chords and bass lines. The Band part includes a melodic line in the upper register and a bass line in the lower register. The Synthesizer Strings and Viola parts feature sustained chords and melodic lines with slurs.

48

Bar. Tpt.
Bar. Tpt.
Tbn.
Perc.
J. Gtr.
A. Bass
Band.
Syn. Str.
Vla.

This section of the score covers measures 48 through 51. It continues the instrumental arrangement. The Baritone Trumpets and Trombones have parts with various rhythmic patterns and slurs. The Percussion part consists of a steady eighth-note pattern. The Jazz Guitar and Acoustic Bass provide harmonic support with chords and bass lines. The Band part includes a melodic line in the upper register and a bass line in the lower register. The Synthesizer Strings and Viola parts feature sustained chords and melodic lines with slurs.

52

Bar. Tpt.
Bar. Tpt.
Tbn.
Perc.
J. Gtr.
A. Bass
Band
Syn. Str.
Vla.

56

D♭ Picc.
Bar. Tpt.
Bar. Tpt.
Tbn.
Perc.
J. Gtr.
A. Bass
Band
Syn. Str.
Vla.

59

D♭ Picc.

Bar. Tpt.

Bar. Tpt.

Tbn.

Perc.

J. Gtr.

A. Bass

Band.

Syn. Str.

Vla.

62

D♭ Picc.

Bar. Tpt.

Bar. Tpt.

Tbn.

Perc.

J. Gtr.

A. Bass

Band.

Syn. Str.

66

D \flat Picc.

Bar. Tpt.

Bar. Tpt.

Tbn.

Perc.

J. Gtr.

A. Bass

Band.

Syn. Str.

Vla.

70

D♭ Picc. Bar. Tpt. Bar. Tpt. Tbn. Perc. J. Gtr. A. Bass Band. Syn. Str. Vla.

74

Bar. Tpt. Bar. Tpt. Tbn. Perc. J. Gtr. A. Bass Band. Syn. Str. Vla.

78

Bar. Tpt.
Bar. Tpt.
Tbn.
Perc.
J. Gtr.
A. Bass
Band
Syn. Str.
Vla.

82

D♭ Picc.
Bar. Tpt.
Bar. Tpt.
Tbn.
Perc.
J. Gtr.
A. Bass
Band
Syn. Str.
Vla.

85 $\text{♩} = 96,000000$ $\text{♩} = 98,000786$

D♭ Picc.
Bar. Tpt.
Bar. Tpt.
Tbn.
Perc.
J. Gtr.
A. Bass
Band.
Syn. Str.
Vla.

89 $\text{♩} = 100,000000$ $\text{♩} = 102,000916$ $\text{♩} = 104,000557$ $\text{♩} = 106,001450$

D♭ Picc.
Bar. Tpt.
Bar. Tpt.
Tbn.
Perc.
J. Gtr.
A. Bass
Band.
Syn. Str.
Vla.

14

93 ♩ = 108,001083 ♩ = 110,000916 ♩ = 112,000893 ♩ = 114,001251

D♭ Picc.
Bar. Tpt.
Bar. Tpt.
Tbn.
Perc.
J. Gtr.
A. Bass
Band.
Syn. Str.
Vla.

97 ♩ = 116,000313 ♩ = 119,000397 ♩ = 122,000816

D♭ Picc.
Bar. Tpt.
Bar. Tpt.
Tbn.
Perc.
J. Gtr.
A. Bass
Band.
Syn. Str.
Vla.

100

D♭ Picc.

Bar. Tpt.

Bar. Tpt.

Tbn.

Perc.

J. Gtr.

A. Bass

Band.

Syn. Str.

Vla.

Onbekende Duitse SchlagersDiversen - Einmal Im Jah

Piccolo in D \flat

$\text{♩} = 120,000000$

Piccolo in D \flat

70 **12**

84

86 $\text{♩} = 96,000000$ $\text{♩} = 98,000786$

89 $\text{♩} = 100,000000$ $\text{♩} = 102,000916$

91 $\text{♩} = 104,000557$ $\text{♩} = 106,001450$ $\text{♩} = 108,001083$

94 $\text{♩} = 110,000916$ $\text{♩} = 112,000893$

96 $\text{♩} = 114,001251$ $\text{♩} = 116,000313$ $\text{♩} = 119,000397$

99 $\text{♩} = 122,000816$

101

Baroque Trumpet

Onbekende Duitse SchlagersDiversen - Einmal Im Jah

♩ = 120,000000

2

6

11

16

20

25

3

31

36

41

44

47

52

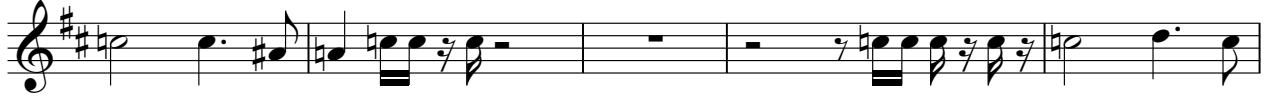

57

61

66

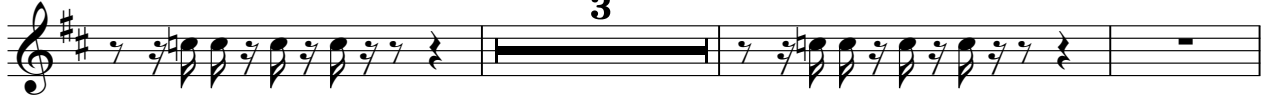

72

77

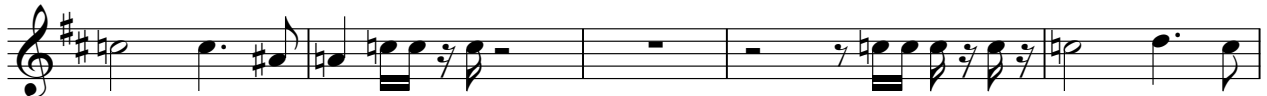

82

86

♩ = 96,000000 ♪ = 98,000786 ♪ = 100,000000 ♪ = 102,000916

91

♩ = 104,000557 ♪ = 106,001450 ♪ = 108,001083 ♪ = 110,000916 ♪ = 112,000890 ♪ = 114,001251

Baroque Trumpet

97 ♩ = 116,000313 ♩ = 119,000397 ♩ = 122,000816

101

Baroque Trumpet

Onbekende Duitse Schlagers Diversen - Einmal Im Jah

♩ = 120,000000

2

8

2

15

2

20

3

25

3

2

32

2

38

2

2

45

2

2

52

2

2

56

2

2

Baroque Trumpet

60 3

66 3 2

73 2

79 2 2

86 ♩ = 96,000000 ♩ = 98,000000 ♩ = 102,000916 ♩ = 104,000557

92 ♩ = 106,001450 ♩ = 108,001083 ♩ = 110,000916 ♩ = 112,000893 ♩ = 114,001256 ♩ = 115,000313

98 ♩ = 119,000397 ♩ = 122,000816 2

Onbekende Duitse SchlagersDiversen - Einmal Im Jah

Trombone

♩ = 120,000000

2

8

16

22

30

38

45

52

60

63

3

3

Detailed description of the musical score: The score is written for Trombone in 4/4 time. It consists of ten staves of music. The tempo is marked as ♩ = 120,000000. The key signature has two flats (B-flat and E-flat). The score includes various rhythmic patterns, including eighth and sixteenth notes, rests, and accents. The first staff begins with a measure marked '2'. The second staff has a measure marked '8'. The third staff has a measure marked '16'. The fourth staff has two measures marked '22'. The fifth staff has two measures marked '30'. The sixth staff has two measures marked '38'. The seventh staff has three measures marked '45'. The eighth staff has three measures marked '52'. The ninth staff has three measures marked '60'. The tenth staff has two measures marked '63'. The score ends with a final measure marked '3'.

2

Trombone

70

77

85

$\text{♩} = 96,000000$ $\text{♩} = 98,000000$ $\text{♩} = 102,000916$

91

98

Onbekende Duitse Schlagers Diversen - Einmal Im Jah

Percussion

♩ = 120,000000

M-Bass

M-Maracas

M-Tambour

M-Salida

R-Toms

V.S.

39

43

46

50

54

58

61

64

68

72

Percussion

76

80

84

$\text{♩} = 96,000000$

88

$\text{♩} = 98,000786$ $\text{♩} = 100,000000$ $\text{♩} = 102,000916$ $\text{♩} = 104,000557$

92

$\text{♩} = 106,001450$ $\text{♩} = 108,001083$ $\text{♩} = 110,000916$ $\text{♩} = 112,000893$

96

$\text{♩} = 114,001251$ $\text{♩} = 116,000313$ $\text{♩} = 119,000397$ $\text{♩} = 122,000816$

100

♩ = 120,000000

V.S.

33

36

39

42

45

48

51

54

57

60

63

66

69

72

75

78

81

84

87

♩ = 96,000000 ♩ = 98,000786 ♩ = 100,000000

90

♩ = 102,000916 ♩ = 104,000557 ♩ = 106,001450

V.S.

4

Jazz Guitar

93 ♪ = 108,001083

♪ = 110,000916

♪ = 112,000893

96 ♪ = 114,001251

♪ = 116,000313

♪ = 119,000397

99 ♪ = 122,000816

101

Onbekende Duitse SchlagersDiversen - Einmal Im Jah

Acoustic Bass

♩ = 120,000000

2

7

12

18

23

28

33

39

45

51

V.S.

57

62

67

72

77

83

♩ = 96,000000 ♩ = 98,000786

89 ♩ = 100,000000 ♩ = 102,000916 ♩ = 104,000557 ♩ = 106,001450 ♩ = 108,001083

94 ♩ = 110,000916 ♩ = 112,000893 ♩ = 114,001251 ♩ = 116,000313 ♩ = 119,000397

99 ♩ = 122,000816

Bandoneon

Onbekende Duitse SchlagersDiversen - Einmal Im Jah

♩ = 120,000000

3

9

15

21

27

33

V.S.

39

45

51

57

63

69

75

81

87 ♩ = 96,000000 ♩ = 98,000786 ♩ = 100,000000 ♩ = 102,000916 ♩ = 104,000557 ♩ = 106,001450

93 ♩ = 108,001083 ♩ = 110,000916 ♩ = 112,000893 ♩ = 114,001251 ♩ = 116,000313

98 ♩ = 119,000397 ♩ = 122,000816

Synth Strings

♩ = 120,000000

2

8

17

25

33

42

51

60

68

77

V.S.

2

Synth Strings

86 $\text{♩} = 96,000000$ $\text{♩} = 98,000,860000$ $\text{♩} = 102,000,000557$ $\text{♩} = 106,008,4501083$ $\text{♩} = 110,00091$

95 $\text{♩} = 112,000893$ $\text{♩} = 114,001251$ $\text{♩} = 116,000313$ $\text{♩} = 119,000397$ $\text{♩} = 122,000816$

100

Viola

Onbekende Duitse SchlagersDiversen - Einmal Im Jah

♩ = 120,000000

15

20

4

30

36

42

48

54

59

5

Viola

67

74

80

86

92

98
