

♩ = 151,000381

Shakuhachi

ESGEHTMI

Percussion

ALL rights reserved.

Jazz Guitar

Electric Guitar

Electric Guitar

Fretless Electric Bass

Soprano

Synth Voice

♩ = 151,000381

Tape Sampler Keyboard [Strings]

3

Perc.

J. Gtr.

E. Gtr.

E. Gtr.

E. Bass

5

Shak.

Perc.

J. Gtr.

E. Gtr.

E. Gtr.

E. Bass

S.

geht

3

3

7

Shak.

Perc.

J. Gtr.

E. Gtr.

E. Gtr.

E. Bass

S.

er ne Tra ne auf Rei

Tape Smp. Str.

8

8

9

Shak.

Perc.

sen sie geht

J. Gtr.

E. Gtr.

E. Gtr.

E. Bass

S.

Syn. Voice

Tape Smp. Str.

11

Shak.

Perc.

J. Gtr.

E. Gtr.

E. Gtr.

E. Bass

S.

Syn. Voice

Tape Smp. Str.

auf die Rei se zu mir

13

Shak. Perc. J. Gtr. E. Gtr. E. Bass S. Syn. Voice Tape Smp. Str.

der Wind

15

Shak.

Perc.

bringt sie mir mit den Wol

J. Gtr.

E. Gtr.

E. Gtr.

E. Bass

S.

Syn. Voice

Tape Smp. Str.

17

Shak.

Perc.

J. Gtr.

E. Gtr.

E. Gtr.

E. Bass

S.

Syn. Voice

Tape Smp. Str.

ken und ich weiß

19

Shak.

Perc.

J. Gtr.

E. Gtr.

E. Gtr.

E. Bass

Syn. Voice

Tape Smp. Str.

sie kommt nur von dir.

21

Shak.

Perc.

J. Gtr.

E. Gtr.

E. Gtr.

E. Bass

S.

Syn. Voice

Tape Smp. Str.

Es geht

23

Shak.

Perc.

J. Gtr.

E. Gtr.

E. Gtr.

E. Bass

S.

Tape Smp. Str.

ei ne Tra ne auf Rei

25

Shak.

Perc.

J. Gtr.

E. Gtr.

E. Gtr.

E. Bass

S.

Syn. Voice

Tape Smp. Str.

sen die un

27

Shak.

Perc.

J. Gtr.

E. Gtr.

E. Gtr.

E. Bass

S.

Syn. Voice

Tape Smp. Str.

se re Tren nung be klagt

29

Shak.

Perc.

J. Gtr.

E. Gtr.

E. Gtr.

E. Bass

S.

Syn. Voice

Tape Smp. Str.

und heißt

31

Shak.

Perc.

J. Gtr.

E. Gtr.

E. Gtr.

E. Bass

S.

Tape Smp. Str.

es auch man soll nie mehr wei

33

Shak.

Perc.

J. Gtr.

E. Gtr.

E. Gtr.

E. Bass

S.

Tape Smp. Str.

nen kommt es vor

35

Shak.

Perc.

J. Gtr.

E. Gtr.

E. Gtr.

E. Bass

Tape Smp. Str.

da man gar nicht fragt.

37

Shak.

Perc.

J. Gtr.

E. Gtr.

E. Gtr.

E. Bass

Tape Smp. Str.

Es

39

Shak.

Perc.

J. Gtr.

E. Gtr.

E. Bass

Tape Smp. Str.

war so schön an der ner Hand

41

Shak.

Perc.

J. Gtr. zu geh'n es

E. Gtr.

E. Gtr.

E. Bass

Syn. Voice

Tape Smp. Str.

43

Shak.

Perc.

J. Gtr. war so schön dich im mer an

E. Gtr.

E. Gtr.

E. Bass

Syn. Voice

Tape Smp. Str.

45

Shak.

Perc.

J. Gtr.

E. Gtr.

E. Gtr.

E. Bass

Syn. Voice

Tape Smp. Str

47

Shak.

Perc.

J. Gtr.

E. Gtr.

E. Gtr.

E. Bass

Syn. Voice

Tape Smp. Str

49

Shak.

Perc.

J. Gtr.

E. Gtr.

E. Gtr.

E. Bass

Syn. Voice

Tape Smp. Str.

sa rot sind

51

Shak.

Perc.

J. Gtr.

E. Gtr.

E. Gtr.

E. Bass

Syn. Voice

Tape Smp. Str.

nun für uns al die se Wun

Shak.

Perc.

der tot. Es geht

J. Gtr.

E. Gtr.

E. Gtr.

E. Bass

S.

Syn. Voice

Tape Smp. Str.

55

Shak.

Perc. ei ne Tru ne auf Rei

J. Gtr.

E. Gtr.

E. Gtr.

E. Bass

S.

Syn. Voice

Tape Smp. Str.

57

Shak. Perc. J. Gtr. E. Gtr. E. Gtr. E. Bass S. Syn. Voice Tape Smp. Str.

sen du schickst

59

Shak.

Perc.

J. Gtr.

E. Gtr.

E. Bass

S.

Syn. Voice

Tape Smp. Str.

sie rund um die se Welt

61

Shak.

Perc.

J. Gtr. ich wünsch'

E. Gtr.

E. Gtr.

E. Bass

S.

Syn. Voice

Tape Smp. Str.

63

Shak.

Perc.

J. Gtr. mit da sie schon herr A

E. Gtr.

E. Bass

S.

Tape Smp. Str.

65

Shak.

Perc.

J. Gtr.

E. Gtr.

E. Gtr.

E. Bass

S.

Tape Smp. Str.

bend von dem Him

67

Shak.

Perc.

J. Gtr.

E. Gtr.

E. Bass

S.

Tape Smp. Str.

mei auf mei ne Lip pen fällt.

69

Shak.

Perc.

J. Gtr.

E. Gtr.

E. Gtr.

E. Bass

S.

Tape Smp. Str.

Es geht

71

Shak.

Perc.

J. Gtr.

E. Gtr.

E. Bass

S.

Tape Smp. Str.

ei ne Tra ne auf Rei

73

Shak. Perc. J. Gtr. E. Gtr. E. Bass S. Syn. Voice Tape Smp. Str.

sen die TrA

75

Shak. Perc. J. Gtr. E. Gtr. E. Bass S. Syn. Voice Tape Smp. Str.

ne machuns bei den klar

77

Shak.

Perc.

J. Gtr.

E. Gtr.

E. Bass

S.

Syn. Voice

Tape Smp. Str.

wir brau

79

Shak.

Perc.

J. Gtr.

E. Gtr.

E. Bass

S.

Tape Smp. Str.

chen ker nen Rat klur ger Leu

81

Shak.

Perc.

J. Gtr.

E. Gtr.

E. Bass

S.

Tape Smp. Str.

te da wir uns lie

83

Shak.

Perc.

J. Gtr.

E. Gtr.

E. Bass

Tape Smp. Str.

bei ist ganz or fch bar.

85

Shak.

Perc.

J. Gtr.

E. Gtr.

E. Gtr.

E. Bass

S.

Tape Smp. Str.

Es geht

87

Shak.

Perc.

J. Gtr.

E. Gtr.

E. Bass

S.

Tape Smp. Str.

ei ne Tra ne auf Rei

Shak.

Perc.

J. Gtr.

E. Gtr.

E. Gtr.

E. Bass

S.

Syn. Voice

Tape Smp. Str.

sen sie geht

Shak.

Perc.

auf die Rei se zu mir

J. Gtr.

E. Gtr.

E. Bass

S.

Syn. Voice

Tape Smp. Str.

93

Shak.

Perc.

J. Gtr.

E. Gtr.

E. Gtr.

E. Bass

S.

Syn. Voice

Tape Smp. Str.

der Wind

95

Shak.

Perc.

J. Gtr.

E. Gtr.

E. Bass

S.

Tape Smp. Str.

bringt sie mir mit den Wol

97

Shak.

Perc.

J. Gtr.

E. Gtr.

E. Gtr.

E. Bass

S.

Tape Smp. Str.

ken und ich weiß

99

Shak.

Perc.

J. Gtr.

E. Gtr.

E. Bass

S.

Tape Smp. Str.

sie kommt nur von dir

101

Shak. Perc. J. Gtr. E. Gtr. E. Gtr. E. Bass S. Tape Smp. Str.

und ich weiß

103

Shak. Perc. J. Gtr. E. Gtr. E. Gtr. E. Bass S. Tape Smp. Str.

sie kommt nur von dir

105

Shak. Perc. J. Gtr. E. Gtr. E. Bass S. Syn. Voice Tape Smp. Str.

und ich weiß

107

Shak.

Perc. sie kommt nur von dir.

J. Gtr.

E. Gtr.

E. Gtr.

E. Bass

S.

Syn. Voice

Tape Smp. Str.

109

Shak.

Perc.

J. Gtr.

E. Gtr.

E. Gtr.

E. Bass

S.

Syn. Voice

Tape Smp. Str

Shakuhachi

♩ = 151,000381

Shakuhachi

109

Percussion

♩ = 151,000381

ESGEHTMI

2

5

ALL rights reserved.

7

Es geht

9

ei ne Tra ne auf Rei

11

sen sie geht

13

auf die Rei se zu mir

15

der Wind

17

bringt sie mir mit den Wol

19

ken und ich weiß

21

sie kommt nur von dir.

Es geht

V.S.

23

ei ne Tra ne auf Rei

25

sen die un

27

se re Tren nung be klagt

29

und heit

31

es auch man soll nie mals wei

33

nen kommt es vor

35

da man gar nicht fragt.

37

Es

39

war so schn an dei ner Hand

41

zu geh'n es

43
war so schön dich im mer an

45
zu seh'n uns

47
schien so gar der Re gen ro

49
sa rot sind

51
nun für uns all die se Wun

53
der tot. Es geht

55
ei ne Tra ne auf Rei

57
sen du schickst

59
sie rund um die se Welt

61
ich wünsch'

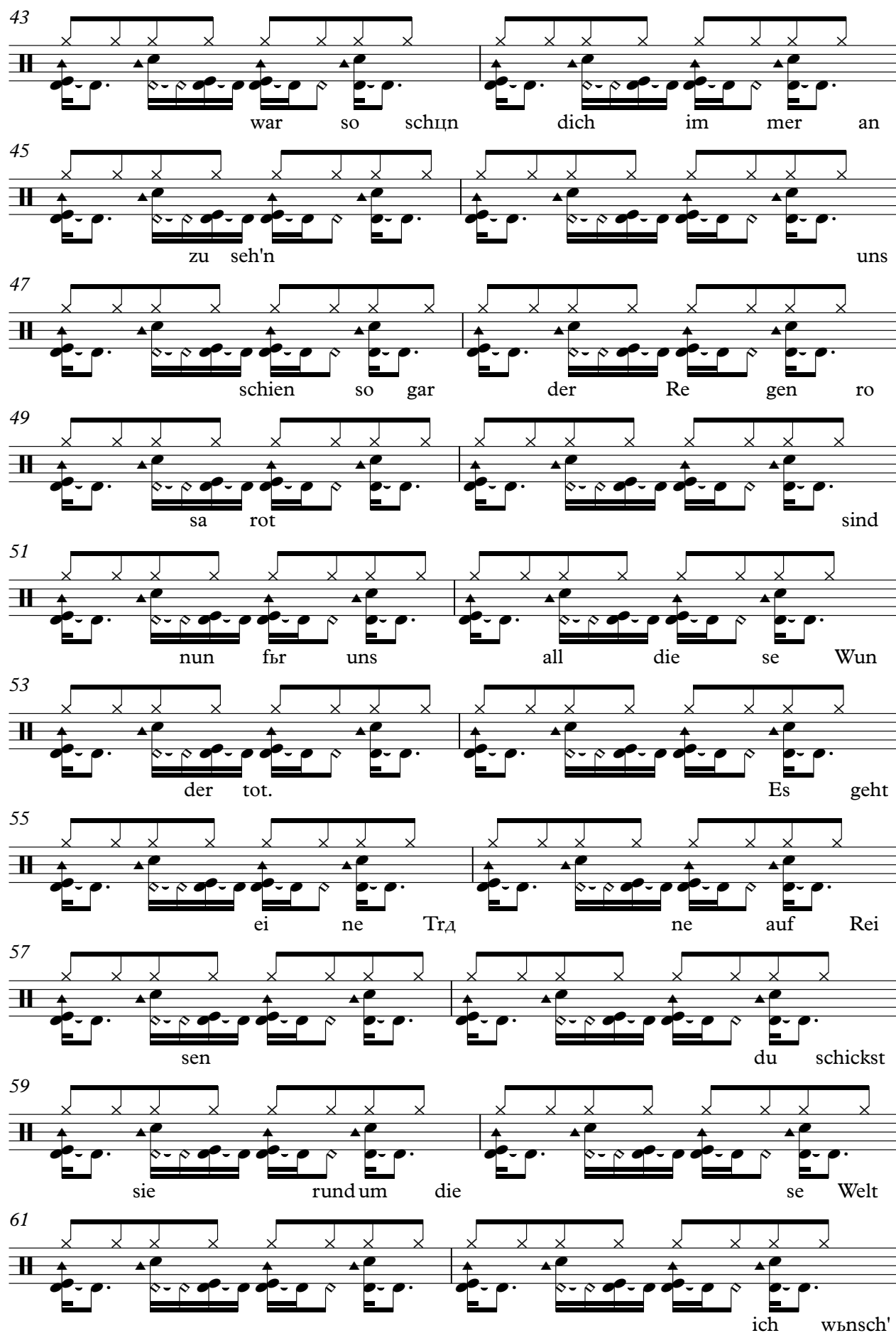

V.S.

63

 mir daЯ sie schon heut' A

65

 bend von dem Him

67

 mel auf mei ne Lip pen füllt.

69

 Es geht

71

 ei ne Trü ne auf Rei

73

 sen die Trü

75

 ne macht uns bei den klar

77

 wir brau

79

 chen kei nen Rat klu ger Leu

81

 te daЯ wir uns lie

83
ben ist ganz of fen bar.

85
Es geht

87
ei ne Trä ne auf Rei

89
sen sie geht

91
auf die Rei se zu mir

93
der Wind

95
bringt sie mir mit den Wol

97
ken und ich weiß

99
sie kommt nur von dir

101
und ich weiß

V.S.

Percussion

103

sie kommt nur von dir

105

und ich weiß

107

sie kommt

108

nur von dir.

3

Jazz Guitar

♩ = 151,000381

4

6

10

14

18

22

26

30

34

V.S.

38

42

46

50

54

58

62

66

70

74

78

82

86

90

94

98

102

106

109

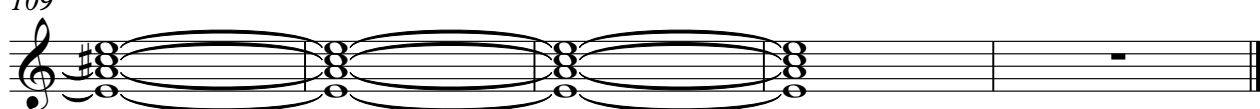

Electric Guitar

♩ = 151,000381

2

7

11

15

19

23

27

31

35

39

V.S.

43

47

51

55

59

63

67

71

75

79

83

87

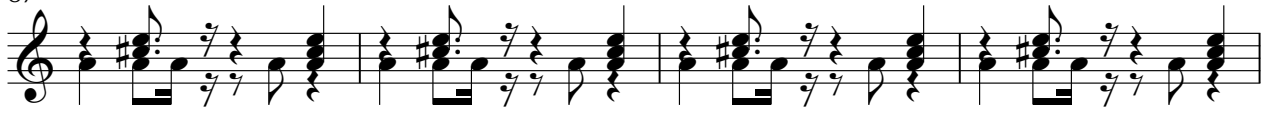

91

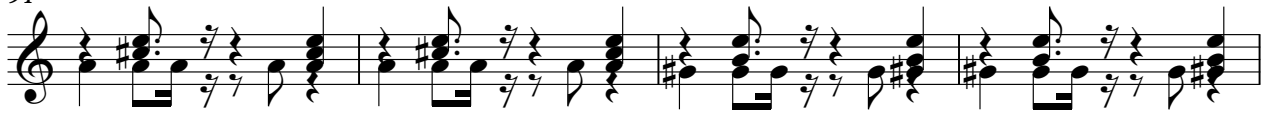

95

99

103

107

Electric Guitar

♩ = 151,000381

61

2

66

2 14

85

2 2

93

2

99

2

106

4

Fretless Electric Bass

♩ = 151,000381

V.S.

57

63

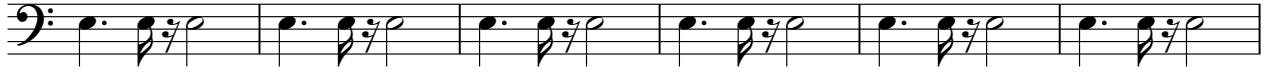

69

74

80

85

90

96

102

107

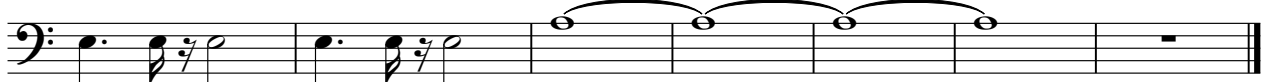

Soprano

$\text{♩} = 151,000381$

5

11

17 4

26 3

32 20

56 3

61 4

70 3

76

80 4

2

Soprano

86

92

98

107

Synth Voice

♩ = 151,000381

8

14

22

29

45

52

60

75

90

105

2

Synth Voice

109

Tape Sampler Keyboard [Strings]

♩ = 151,000381

6

14

23

32

41

50

59

68

V.S.

2

Tape Sampler Keyboard [Strings]

77

86

95

104

109
