

Onbekende Duitse SchlagersDiversen - Halali Und Aho

♩ = 90,000900

Halali und Ahoi
DE H^MHNER
drum mix GS DATA by Wilfried Glogowski

drum mix

bass

vocals

choir

guitar

banjo

arpeggio

5

drum mix

bass

vocals

guitar

arpeggio

drum mix

bass

vocals

guitar

arpeggio

drum mix

bass

vocals

guitar

drum mix

bass

vocals

guitar

16

drum mix

bass

vocals

guitar

18

drum mix

bass

vocals

guitar

21

drum mix

bass

vocals

guitar

24

drum mix

bass

vocals

guitar

banjo

26

drum mix

bass

vocals

guitar

banjo

29

drum mix

bass

vocals

guitar

31

drum mix

bass

vocals

guitar

banjo

33

drum mix

bass

vocals

guitar

banjo

35

drum mix

bass

vocals

guitar

banjo

38

drum mix

bass

vocals

guitar

41

drum mix

bass

vocals

guitar

44

drum mix

bass

vocals

guitar

47

drum mix

bass

vocals

guitar

49

drum mix

bass

vocals

choir

guitar

drum mix

bass

vocals

choir

guitar

drum mix

bass

vocals

guitar

banjo

57

drum mix

bass

vocals

guitar

banjo

58

59

drum mix

bass

vocals

guitar

banjo

60

61

62

drum mix

bass

vocals

guitar

63

64

64

drum mix

bass

vocals

guitar

banjo

67

drum mix

bass

vocals

guitar

banjo

70

drum mix

bass

vocals

guitar

72

drum mix

bass

vocals

guitar

75

drum mix

bass

vocals

guitar

78

drum mix

bass

vocals

guitar

banjo

81

drum mix

bass

vocals

guitar

banjo

83

drum mix

bass

vocals

guitar

banjo

85

drum mix

bass

vocals

guitar

87

drum mix

bass

vocals

guitar

banjo

89

drum mix

bass

vocals

guitar

banjo

92

drum mix

bass

vocals

guitar

94

drum mix

bass

vocals

guitar

96

drum mix

bass

vocals

guitar

banjo

99

drum mix

bass

vocals

guitar

banjo

101

drum mix

bass

vocals

guitar

103

drum mix

bass

vocals

guitar

banjo

105

drum mix

bass

vocals

guitar

banjo

107

drum mix

bass

vocals

guitar

banjo

110

drum mix

bass

vocals

guitar

112

drum mix

bass

vocals

guitar

114

drum mix

bass

vocals

guitar

Onbekende Duitse SchlagersDiversen - Halali Und Aho

drum mix

♩ = 90,000900

Halali und Ahoi
DE H™HNER
drum mix GS DATA by Wilfried Glogowski

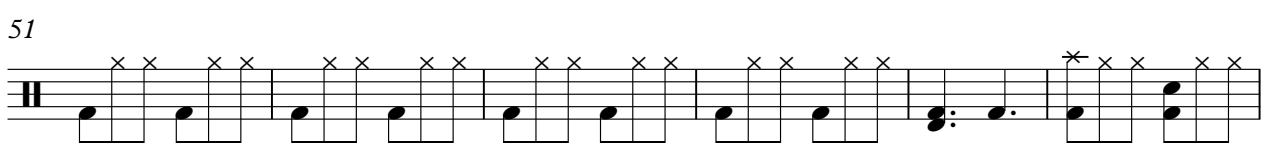
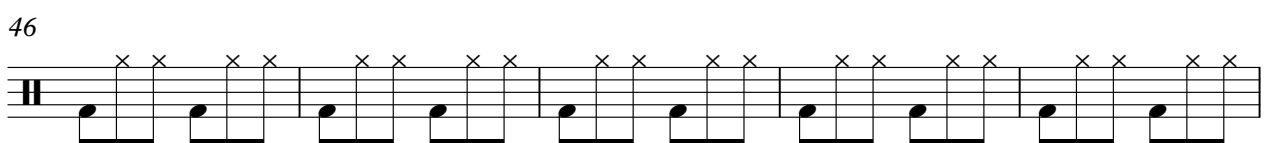
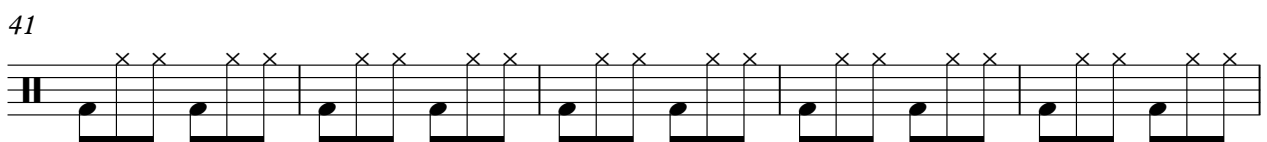
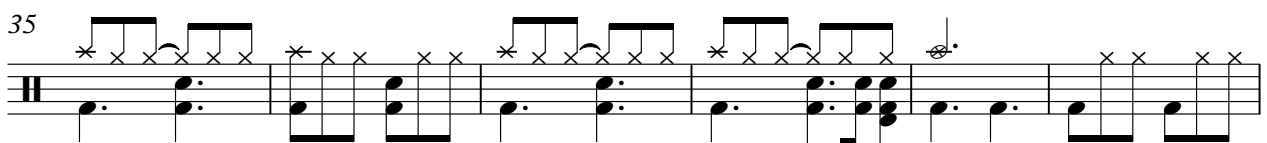
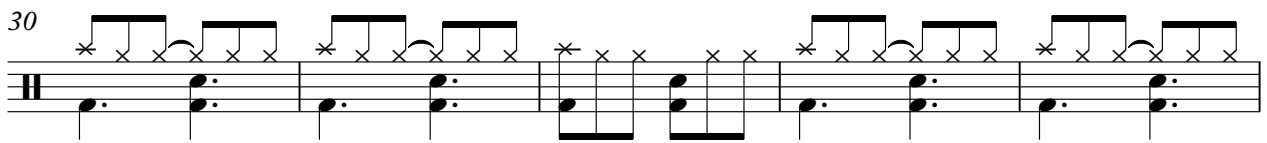
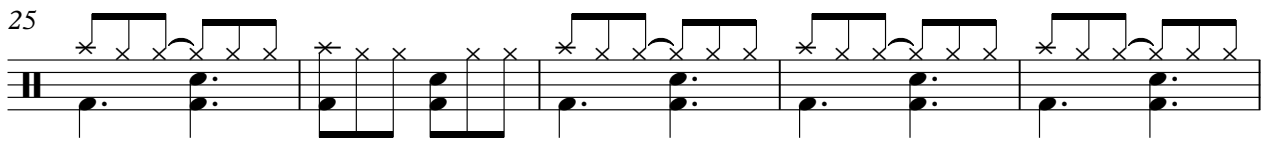
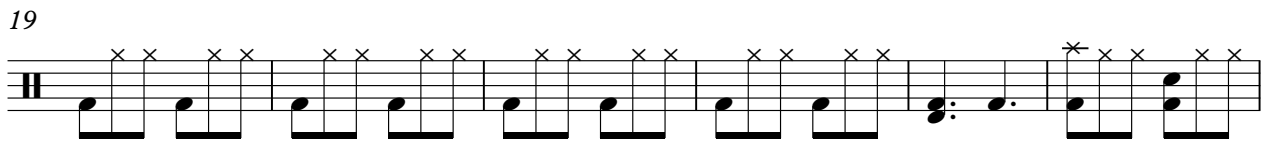
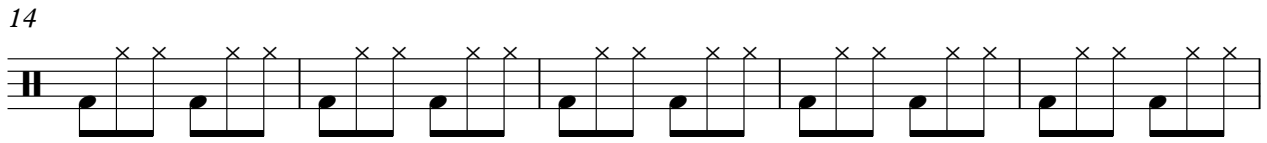
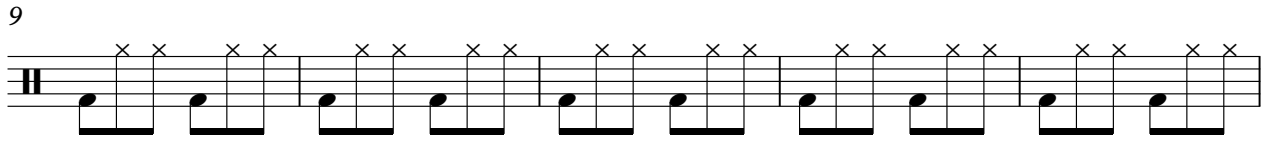

V.S.

57

62

68

73

78

84

90

96

101

107

112

Onbekende Duitse SchlagersDiversen - Halali Und Aho

bass

♩ = 90,000900
bass 2

7

13

18

23

28

33

38

43

48

V.S.

103

108

113

Onbekende Duitse SchlagersDiversen - Halali Und Aho

vocals

♩ = 90,000900
vocals 2

6

10

15

19

25

30

34

39

43

V.S.

48

52

57

62

66

71

75

80

86

90

95

100

104

110

113

Onbekende Duitse SchlagersDiversen - Halali Und Aho

choir

♩ = 90,000900
choir

49 **66**

6/8

Onbekende Duitse SchlagersDiversen - Halali Und Aho

guitar

♩ = 90,000900
guitar 3

V.S.

36

40

43

46

49

52

56

59

62

65

68

71

74

77

81

84

87

90

93

96

V.S.

99

102

105

108

111

114

Onbekende Duitse SchlagersDiversen - Halali Und Aho

banjo

♩ = 90,000900
banjo

23

27

34

57

64

68

83

90

97

Onbekende Duitse SchlagersDiversen - Halali Und Aho

arpeggio

♩ = 90,000900
arpeggio

5

7

110