

♩ = 120,000000
HEYSUSSE

Percussion

Banjo

Kora

Fretless Electric Bass

Soprano

Tape Sampler Keyboard [Brass]

Synth Strings

Ban.

Kora

Tape Smp. Brs

6

7

8

9

10

11

12

Perc.

Ban.

Kora

E. Bass

Tape Smp. Brs

13

Perc.

Ban.

Kora

E. Bass

Tape Smp. Brs

14

15

16

17

18

Perc.

Ban.

Kora

E. Bass

Tape Smp. Brs

19

Perc.

Ban.

Kora

E. Bass

Tape Smp. Brs

20

21

22

Perc. Ban. Kora E. Bass S. Tape Smp. Brs

23

Perc. Ban. Kora E. Bass S. Tape Smp. Brs

24

26

27

Perc.

Ban.

Kora

E. Bass

S.

Tape Smp. Brs

28

Perc.

Ban.

Kora

E. Bass

S.

Tape Smp. Brs

29

Perc. Ban. Kora E. Bass Tape Smp. Brs

30

Perc. Ban. Kora E. Bass S. Tape Smp. Brs

31

Perc.

Ban.

Kora

E. Bass

S.

Tape Smp. Brs

32

Perc.

Ban.

Kora

E. Bass

S.

Tape Smp. Brs

33

34

35

Perc.

Ban.

Kora

E. Bass

S.

Tape Smp. Brs.

36

Perc.

Ban.

Kora

E. Bass

S.

Tape Smp. Brs.

37

Perc.

Ban.

Kora

E. Bass

S.

Tape Smp. Brs

38

Perc.

Ban.

Kora

E. Bass

S.

Tape Smp. Brs

39

Perc. Ban. Kora E. Bass S. Tape Smp. Brs

40

Perc. Ban. Kora E. Bass S. Tape Smp. Brs

41

Perc.

Ban.

Kora

E. Bass

S.

Tape Smp. Brs

42

Perc.

Ban.

Kora

E. Bass

S.

Tape Smp. Brs

43

Perc.

Ban.

Kora

E. Bass

S.

Tape Smp. Brs

44

Perc.

Ban.

Kora

E. Bass

S.

Tape Smp. Brs

46

47

48

Perc.

Ban.

Kora

E. Bass

S.

Tape Smp. Brs.

50

Ban.

Kora

Tape Smp. Brs.

54

55

56

Perc.

Ban.

Kora

E. Bass

Tape Smp. Brs

Syn. Str.

57

Perc.

Ban.

Kora

E. Bass

Tape Smp. Brs

Syn. Str.

58

Perc. 

Ban. 

Kora 

E. Bass 

Tape Smp. Brs 

Syn. Str. 

59

Perc. 

Ban. 

Kora 

E. Bass 

Tape Smp. Brs 

Syn. Str. 

60

Perc.

Ban.

Kora

E. Bass

Tape Smp. Brs

Syn. Str.

61

Perc.

Ban.

Kora

E. Bass

Tape Smp. Brs

Syn. Str.

62

Perc. 

Ban. 

Kora 

E. Bass 

Tape Smp. Brs 

Syn. Str. 

63

Perc. 

Ban. 

Kora 

E. Bass 

Tape Smp. Brs 

Syn. Str. 

64

65

66

- Perc.**: Features a complex rhythmic pattern with various note values and rests.
- Ban.**: Shows a melodic line with a triplet of eighth notes in measure 66 and a triplet of eighth notes in measure 67. Fingering numbers (3, 4, 6) are indicated.
- Kora**: Provides harmonic accompaniment with chords and single notes.
- E. Bass**: Plays a simple bass line with quarter notes.
- Tape Smp. Brs**: Contains sampled sounds, including a snare drum and a kick drum.
- Syn. Str.**: Features a melodic line with eighth notes and rests.

67

- Perc.**: Continues the rhythmic pattern from measure 66.
- Ban.**: Shows a melodic line with a triplet of eighth notes in measure 68 and a triplet of eighth notes in measure 69. Fingering numbers (2, 4, 8) are indicated.
- Kora**: Provides harmonic accompaniment with chords and single notes.
- E. Bass**: Plays a simple bass line with quarter notes.
- Tape Smp. Brs**: Contains sampled sounds, including a snare drum and a kick drum.
- Syn. Str.**: Features a melodic line with eighth notes and rests.

68

- Perc.**: Features a complex rhythmic pattern with various note values and rests.
- Ban.**: Includes a guitar-style tablature with fret numbers (3, 4, 6) and a triplet of eighth notes.
- Kora**: Shows a melodic line with a key signature of one flat and a 7/8 time signature.
- E. Bass**: Provides a simple bass line with a key signature of one sharp.
- Tape Smp. Brs**: Features a melodic line with a key signature of one sharp.
- Syn. Str.**: Shows a melodic line with a key signature of one sharp.

69

- Perc.**: Continues the rhythmic pattern from measure 68.
- Ban.**: Includes a guitar-style tablature with fret numbers (2, 4, 8) and a triplet of eighth notes.
- Kora**: Shows a melodic line with a key signature of one sharp and a 7/8 time signature.
- E. Bass**: Provides a simple bass line with a key signature of one sharp.
- Tape Smp. Brs**: Features a melodic line with a key signature of one sharp.
- Syn. Str.**: Shows a melodic line with a key signature of one sharp.

70

Perc.

Ban.

Kora

E. Bass

S.

Tape Smp. Brs

Syn. Str.

71

Perc.

Ban.

Kora

E. Bass

S.

Tape Smp. Brs

72

- Perc.**: Features a complex rhythmic pattern with various note values and rests.
- Ban.**: Includes a guitar-style tablature with fret numbers (1, 3, 4, 6) and rhythmic markings.
- Kora**: Shows a melodic line with a key signature of one flat.
- E. Bass**: Provides a bass line with a key signature of one sharp.
- S.**: Saxophone part with a key signature of one flat.
- Tape Smp. Brs**: Contains sampled sounds, including a horn-like texture.
- Syn. Str.**: Synthesizer part with a key signature of one sharp.

73

- Perc.**: Continues the rhythmic pattern from measure 72.
- Ban.**: Shows a guitar-style tablature with fret numbers (1, 3, 4, 6).
- Kora**: Continues the melodic line from measure 72.
- E. Bass**: Continues the bass line from measure 72.
- S.**: Saxophone part with a key signature of one flat.
- Tape Smp. Brs**: Continues the sampled sounds from measure 72.

74

- Perc.**: Features a complex rhythmic pattern with various note values and rests.
- Ban.**: Shows a sequence of chords with fingerings 1, 3, 3, 3, 1, 3, 3. Fingering 4 is also indicated for some notes.
- Kora**: Features a sequence of chords with fingerings 4, 6, 4, 6, 6, 4, 6, 4, 6.
- E. Bass**: Provides a bass line with notes and rests.
- S.**: Saxophone part with a long sustained note.
- Tape Smp. Brs**: Contains a sample of a saxophone sound.
- Syn. Str.**: Synthesizer part with a melodic line.

75

- Perc.**: Continues the rhythmic pattern from measure 74.
- Ban.**: Shows a sequence of chords with fingerings 3, 3, 1, 3, 3, 3, 1, 3, 3. Fingering 4 is also indicated for some notes.
- Kora**: Features a sequence of chords with fingerings 4, 6, 4, 6, 6, 4, 6, 4, 6.
- E. Bass**: Provides a bass line with notes and rests.
- S.**: Saxophone part with a melodic line.
- Tape Smp. Brs**: Contains a sample of a saxophone sound.
- Syn. Str.**: Synthesizer part with a melodic line.

76

Perc. 

Ban. 

Kora 

E. Bass 

S. 

Tape Smp. Brs 

Syn. Str. 

77

Perc. 

Ban. 

Kora 

E. Bass 

Tape Smp. Brs 

Syn. Str. 

78

- Perc.**: Features a complex rhythmic pattern with various note values and rests.
- Ban.**: Includes a 3/4 time signature and a 3-measure triplet. Fingering numbers (3, 4, 6) are indicated above the notes.
- Kora**: Features a melodic line with a 3-measure triplet and a question mark above a note.
- E. Bass**: Provides a bass line with a key signature of one sharp (F#).
- S.**: Features a saxophone line with a key signature of one sharp (F#).
- Tape Smp. Brs.**: Includes a tape sample section with a key signature of one sharp (F#).
- Syn. Str.**: Features a synthesizer line with a 3-measure triplet and a key signature of one sharp (F#).

79

- Perc.**: Continues the complex rhythmic pattern from measure 78.
- Ban.**: Includes a 3/4 time signature and a 3-measure triplet. Fingering numbers (3, 4, 6) are indicated above the notes.
- Kora**: Features a melodic line with a 3-measure triplet.
- E. Bass**: Provides a bass line with a key signature of one sharp (F#).
- S.**: Features a saxophone line with a key signature of one sharp (F#).
- Tape Smp. Brs.**: Includes a tape sample section with a key signature of one sharp (F#).
- Syn. Str.**: Features a synthesizer line with a 3-measure triplet and a key signature of one sharp (F#).

80

Perc. 

Ban. 

Kora 

E. Bass 

S. 

Tape Smp. Brs 

Syn. Str. 

==

81

Perc. 

Ban. 

Kora 

E. Bass 

S. 

Tape Smp. Brs 

Syn. Str. 

82

83

84

85

86

87

88

Perc.

Ban.

Kora

E. Bass

S.

Tape Smp. Brs

Syn. Str.

89

Perc.

Ban.

Kora

E. Bass

S.

Tape Smp. Brs

Syn. Str.

90

- Perc.**: Features a complex rhythmic pattern with various note values and rests.
- Ban.**: Includes a guitar-style tablature with fret numbers (6, 4, 3, 1, 4, 1, 3, 1, 4, 1, 3) and a melodic line.
- Kora**: Features a melodic line with a triplet of eighth notes in the first measure.
- E. Bass**: Provides a steady bass line with a triplet of eighth notes in the first measure.
- S.**: Shows a saxophone part with a key signature of one sharp (F#) and a time signature of 8/8.
- Tape Smp. Brs**: Contains a sampled brass part with a key signature of one sharp (F#).
- Syn. Str.**: Features a synthesizer part with a key signature of one sharp (F#).

91

- Perc.**: Continues the rhythmic pattern from measure 90.
- Ban.**: Continues the guitar-style tablature and melodic line from measure 90.
- Kora**: Continues the melodic line from measure 90.
- E. Bass**: Continues the bass line from measure 90.
- S.**: Shows a saxophone part with a key signature of one flat (Bb) and a time signature of 8/8.
- Tape Smp. Brs**: Contains a sampled brass part with a key signature of one flat (Bb).
- Syn. Str.**: Features a synthesizer part with a key signature of one flat (Bb) and a triplet of eighth notes in the first measure.

92

Perc. 

Ban. 

Kora 

E. Bass 

S. 

Tape Smp. Brs. 

Syn. Str. 

93

Perc. 

Ban. 

Kora 

E. Bass 

S. 

Tape Smp. Brs. 

Syn. Str. 

94

Perc.

Ban.

Kora

E. Bass

S.

Tape Smp. Brs

Syn. Str.

95

Perc.

Ban.

Kora

E. Bass

S.

Tape Smp. Brs

Syn. Str.

96

Perc. 

Ban. 

Kora 

E. Bass 

S. 

Tape Smp. Brs 

Syn. Str. 

97

Perc. 

Ban. 

Kora 

E. Bass 

S. 

Tape Smp. Brs 

Syn. Str. 

#b

101

103

104

Perc.

Ban.

Kora

E. Bass

S.

Tape Smp. Brs

105

Perc.

Ban.

Kora

E. Bass

S.

Tape Smp. Brs

106

Perc.

Ban.

Kora

E. Bass

Tape Smp. Brs

107

Perc.

Ban.

Kora

E. Bass

Tape Smp. Brs

108

Perc.

Ban.

Kora

E. Bass

S.

Tape Smp. Brs

110

Perc.

Ban.

Kora

E. Bass

S.

Tape Smp. Brs

111

Perc.

Ban.

Kora

E. Bass

S.

Tape Smp. Brs

113

Perc.

Ban.

Kora

E. Bass

S.

Tape Smp. Brs

Syn. Str.

Percussion

♩ = 120,000000
HEYSUSSE

5

7

8

9

10

12

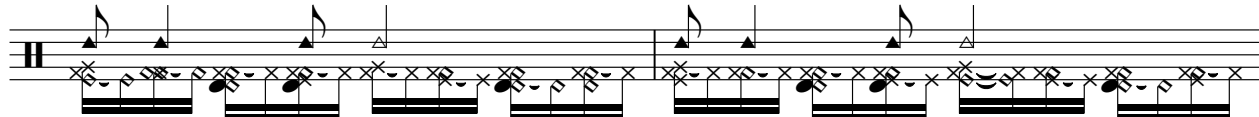

14

16

18

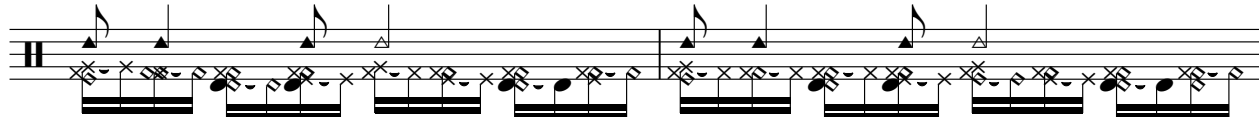

20

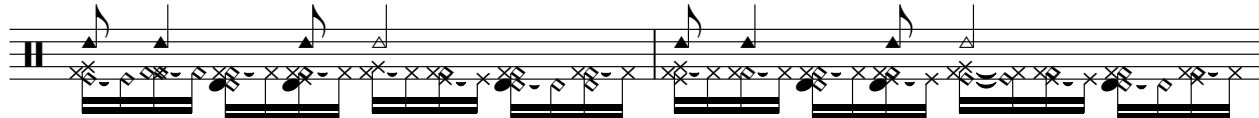

V.S.

22

24

26

28

30

32

34

36

38

40

42

44

46

48

50

55

56

57

58

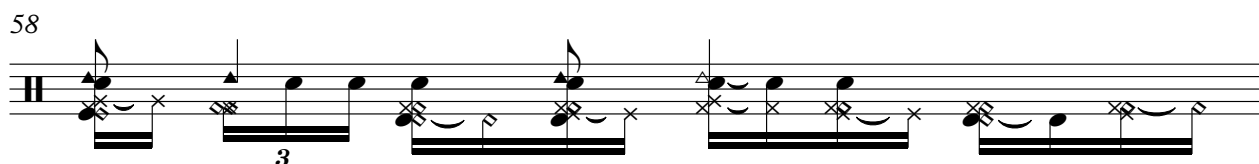

59

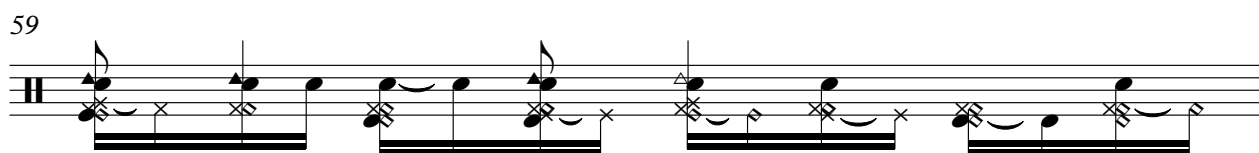

V.S.

60

61

62

63

64

65

66

67

68

69

70

71

72

74

75

76

77

78

79

80

V.S.

81

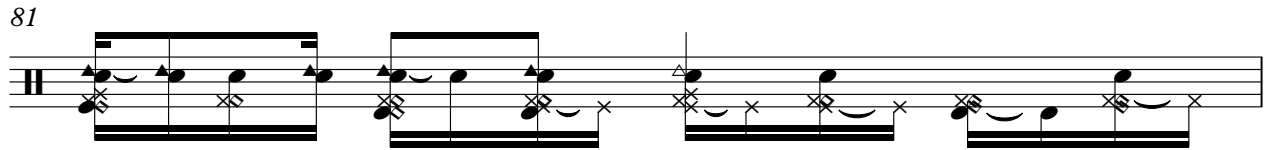

82

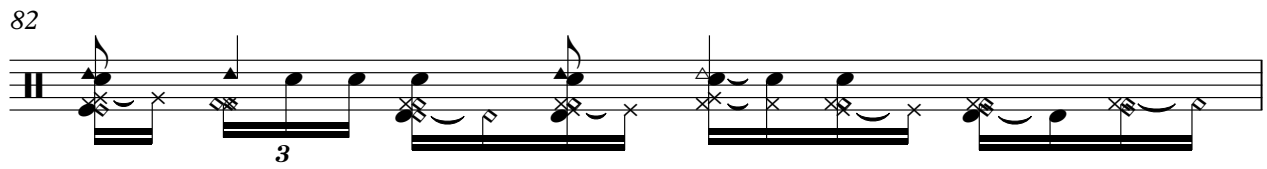

83

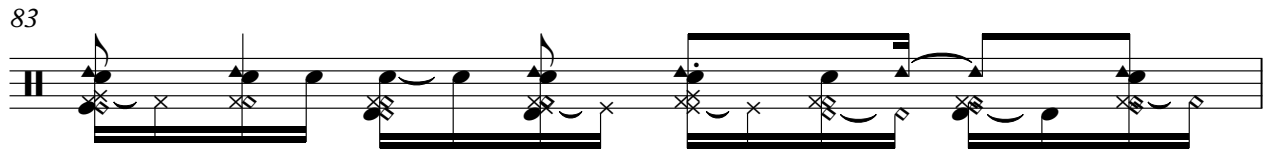

84

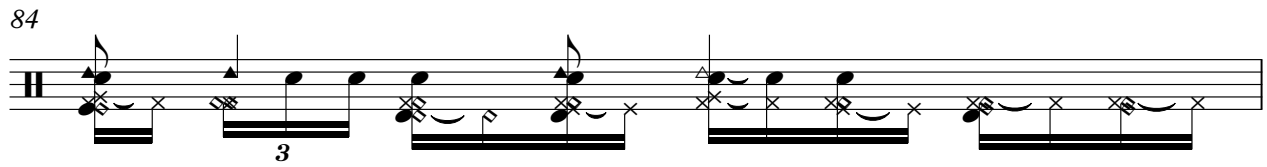

85

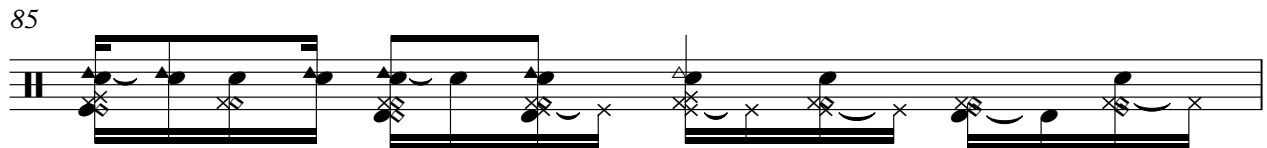

86

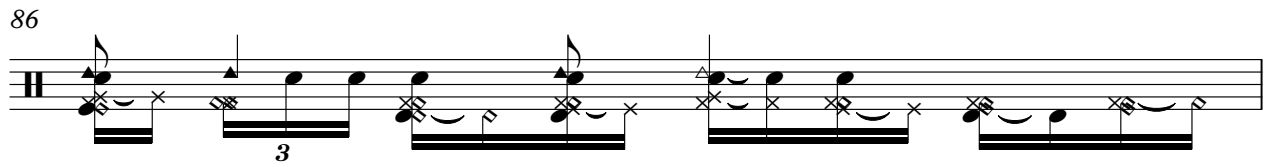

87

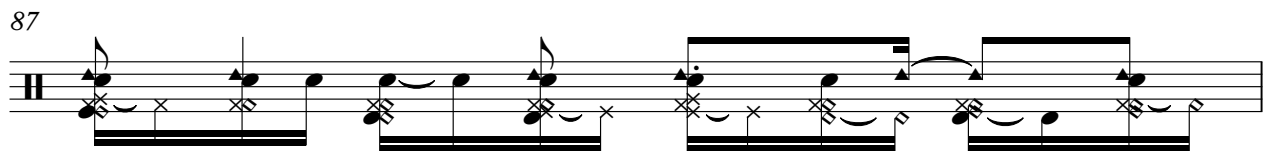

88

89

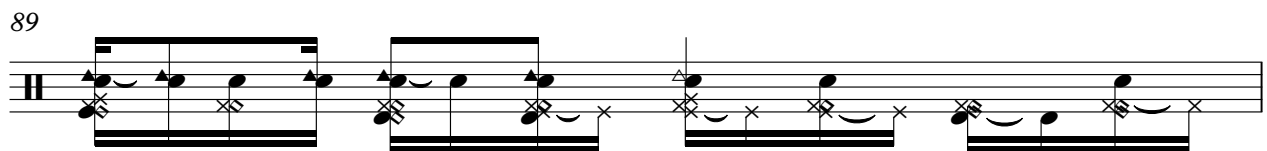

90

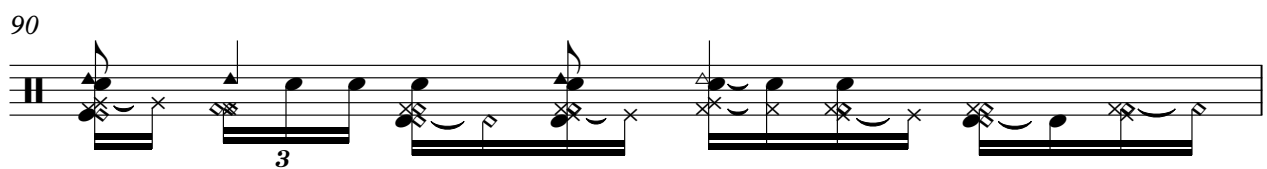

91

92

94

95

96

98

104

108

111

116

Banjo

♩ = 120,000000

V.S.

Banjo

39

42

46

50

54

58

62

66

70

74

Banjo

78

81

84

87

90

94

97

Kora

$\text{♩} = 120,000000$

V.S.

Kora

34

37

40

42

45

48

53

56

59

62

65 Kora 3

68

71

75

78

81

84

87

90

93

V.S.

4

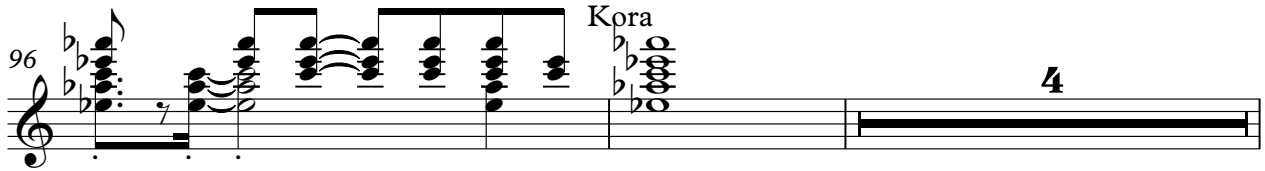
96  Kora 4

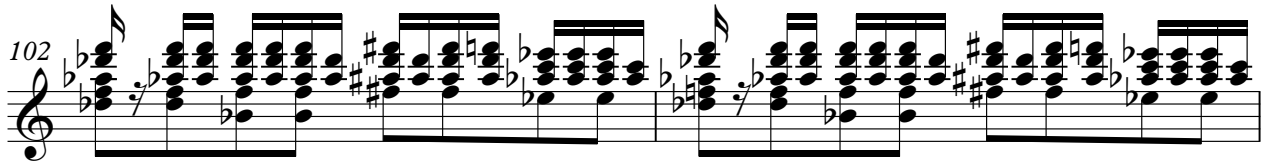
102 

104 

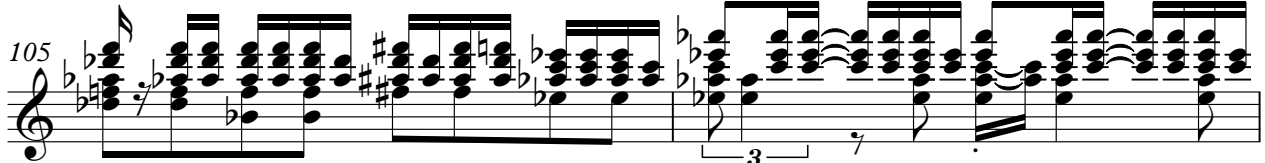
105 

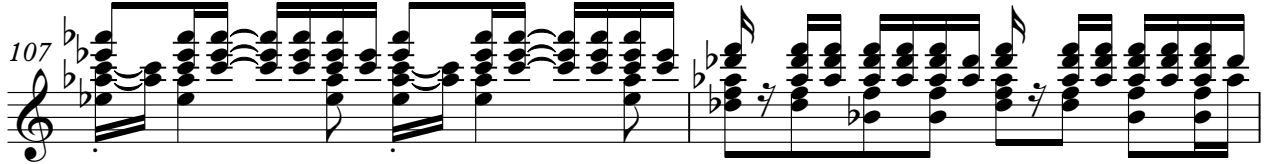
107 

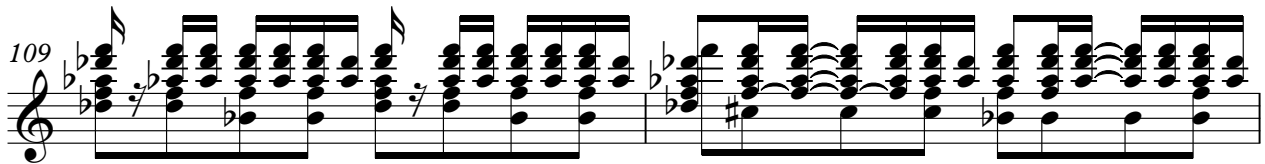
109 

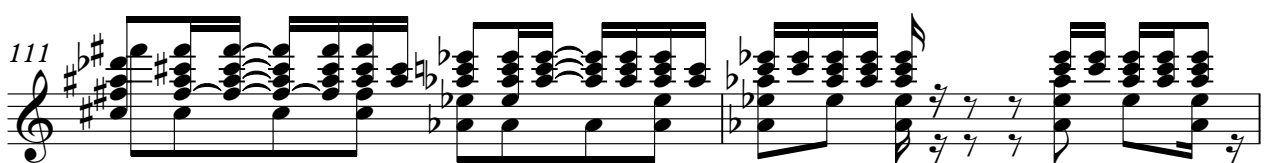
111 

113 

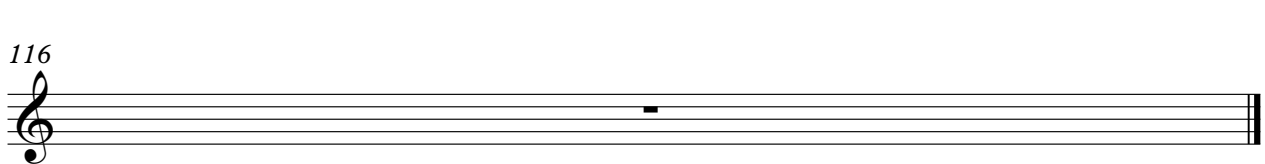
116 

54

59

64

69

74

78

82

86

90

95

4

102

104

106

108

110

112

116

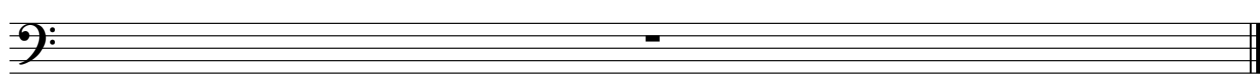

78

82

86

91

102

106

110

116

Tape Sampler Keyboard [Brass]

♩ = 120,000000

V.S.

80

85

89

93

98

105

108

111

Tape Sampler Keyboard [Brass]

116

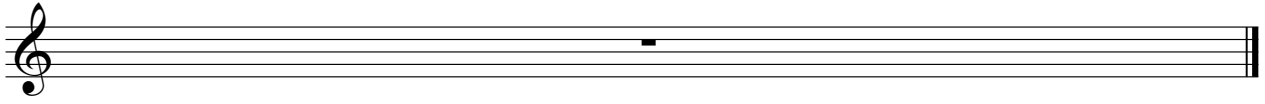

Synth Strings

♩ = 120,000000

53

57

61

65

69

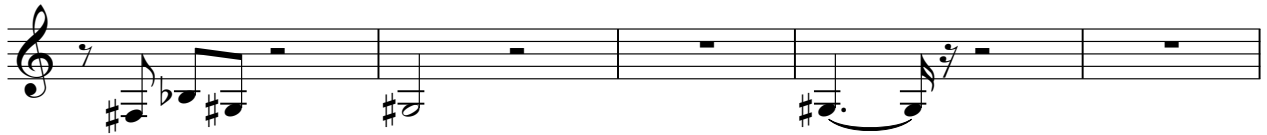

74

77

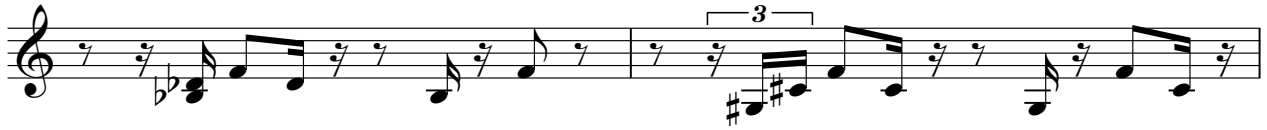

79

81

84

V.S.

