

Onbekende Duitse SchlagersDiversen - Hurra Die Feuerwehr

♩ = 116,000313

Trumpet in F

Tuba

Percussion

Gyl

Guitarra

Upright Bass

Electric Clavichord

Bandoneon

♩ = 116,000313

Synth Strings

♩ = 116,000313

Orchestra Hit

3

F Tpt.

Tba.

Perc.

U. Bass

E. Clav.

Band.

Orch. Hit

6

5

Tba.

Perc.

U. Bass

E. Clav.

Band.

Orch. Hit

7

Tba.

Perc.

U. Bass

E. Clav.

Band.

Orch. Hit

10

F Tpt.

Tba.

Perc.

U. Bass

E. Clav.

Band.

Orch. Hit

12

14

16

Tba. Perc. Gyl. U. Bass. E. Clav. Band. Syn. Str.

18

Tba. Perc. Gyl. Guit. U. Bass. E. Clav. Band. Syn. Str.

20

Tba.

Perc.

Gyil

Guit.

U. Bass

E. Clav.

Band.

Syn. Str.

23

Tba.

Perc.

U. Bass

E. Clav.

Band.

Syn. Str.

26

F Tpt.
Tba.
Perc.
U. Bass
E. Clav.
Band.
Syn. Str.

28

F Tpt.
Tba.
Perc.
Guit.
U. Bass
E. Clav.
Band.
Syn. Str.
Orch. Hit

30

Tba.

Perc.

Guit.

U. Bass

E. Clav.

Band.

Orch. Hit

32

Tba.

Perc.

Guit.

U. Bass

E. Clav.

Band.

Orch. Hit

34

Tba.

Perc.

Guit.

U. Bass

E. Clav.

Band.

Orch. Hit

36

F Tpt.

Tba.

Perc.

Guit.

U. Bass

E. Clav.

Band.

Orch. Hit

38

F Tpt.
Tba.
Perc.
Guit.
U. Bass
E. Clav.
Band.
Orch. Hit

40

F Tpt.
Tba.
Perc.
Guit.
U. Bass
E. Clav.
Band.
Orch. Hit

42

Tba.

Perc.

Guit.

U. Bass

E. Clav.

Band.

Orch. Hit

44

F Tpt.

Tba.

Perc.

Guit.

U. Bass

E. Clav.

Band.

Orch. Hit

46

Tba.

Perc.

Gyl.

U. Bass

E. Clav.

Syn. Str.

48

Tba.

Perc.

Gyl.

U. Bass

E. Clav.

Band.

Syn. Str.

50

Tba.

Perc.

Gyil

U. Bass

E. Clav.

Syn. Str.

52

Tba.

Perc.

Gyil

Guit.

U. Bass

E. Clav.

Band.

Syn. Str.

54

Tba.

Perc.

U. Bass

E. Clav.

Band.

Syn. Str.

57

Tba.

Perc.

U. Bass

E. Clav.

Band.

Syn. Str.

59

F Tpt.
Tba.
Perc.
U. Bass
E. Clav.
Band.
Syn. Str.

61

F Tpt.
Tba.
Perc.
Guit.
U. Bass
E. Clav.
Band.
Syn. Str.
Orch. Hit

63

Tba.

Perc.

Guit.

U. Bass

E. Clav.

Band.

Orch. Hit

65

Tba.

Perc.

Guit.

U. Bass

E. Clav.

Band.

Orch. Hit

67

Tba.

Perc.

Guit.

U. Bass

E. Clav.

Band.

Orch. Hit

69

F Tpt.

Tba.

Perc.

Guit.

U. Bass

E. Clav.

Band.

Orch. Hit

71

F Tpt.
Tba.
Perc.
Guit.
U. Bass
E. Clav.
Band.
Orch. Hit

73

F Tpt.
Tba.
Perc.
Guit.
U. Bass
E. Clav.
Band.
Orch. Hit

75

Tba.

Perc.

Guit.

U. Bass

E. Clav.

Band.

Orch. Hit

77

F Tpt.

Tba.

Perc.

Guit.

U. Bass

E. Clav.

Band.

Orch. Hit

79

Tba.

Perc.

Guit.

U. Bass

E. Clav.

Band.

Orch. Hit

81

Tba.

Perc.

Guit.

U. Bass

E. Clav.

Band.

Orch. Hit

83

Tba.

Perc.

Guit.

U. Bass

E. Clav.

Band.

Orch. Hit

85

FTpt.

Tba.

Perc.

Guit.

U. Bass

E. Clav.

Band.

Orch. Hit

87

F Tpt.
Tba.
Perc.
Guit.
U. Bass
E. Clav.
Band.
Orch. Hit

89

F Tpt.
Tba.
Perc.
Guit.
U. Bass
E. Clav.
Band.
Orch. Hit

91

F Tpt.
Tba.
Perc.
Guit.
U. Bass
E. Clav.
Band.
Orch. Hit

93

F Tpt.
Tba.
Perc.
Guit.
U. Bass
E. Clav.
Band.
Orch. Hit

95

F Tpt.

Tba.

Perc.

Guit.

U. Bass

E. Clav.

Band.

Orch. Hit

Trumpet in F

Onbekende Duitse SchlagersDiversen - Hurra Die Feuer

♩ = 116,000313

7

11

14

28

7

38

2

45

14

61

7

71

2

78

7

87

2

2

Trumpet in F

94

96

Tuba

Onbekende Duitse SchlagersDiversen - Hurra Die Feuer

♩ = 116,000313

5

8

11

14

17

20

23

26

29

V.S.

32

35

37

40

43

46

49

52

55

58

61

64

67

69

71

74

77

80

83

86

V.S.

4

Tuba

88

91

94

96

Onbekende Duitse SchlagersDiversen - Hurra Die Feuer

Percussion

♩ = 116,000313

V.S.

Percussion

37

41

45

48

52

56

60

62

66

70

Percussion

74

78

81

85

89

93

96

♩ = 116,000313

12

15

17

19

25

46

48

50

52

54

42

♩ = 116,000313

11 6

20 7

30

33

36

39

42

45 6

52 7

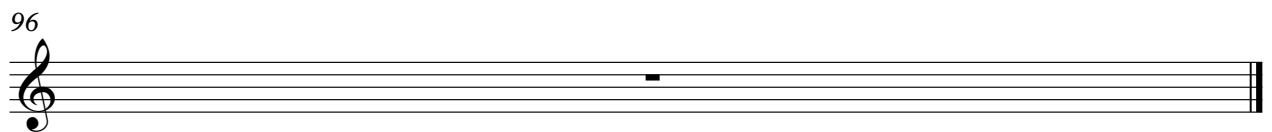

Upright Bass

Onbekende Duitse SchlagersDiversen - Hurra Die Feuer

♩ = 116,000313

5

8

11

14

17

20

23

26

30

V.S.

33

36

39

42

45

48

51

54

57

61

64

67

70

73

76

79

82

85

88

91

V.S.

4

Upright Bass

93

96

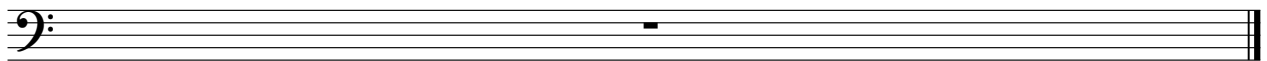

♩ = 116,000313

3

6

9

12

15

18

21

24

27

A single musical staff in treble clef containing measures 27 to 29. The music consists of a sequence of chords, each with a quarter note followed by a quarter rest, and a sharp sign indicating a key signature change.

30

A single musical staff in treble clef containing measures 30 to 32. The music continues with a sequence of chords, each with a quarter note followed by a quarter rest.

33

A single musical staff in treble clef containing measures 33 to 35. The music continues with a sequence of chords, each with a quarter note followed by a quarter rest.

36

A single musical staff in treble clef containing measures 36 to 38. The music continues with a sequence of chords, each with a quarter note followed by a quarter rest.

39

A single musical staff in treble clef containing measures 39 to 41. The music continues with a sequence of chords, each with a quarter note followed by a quarter rest.

42

A single musical staff in treble clef containing measures 42 to 44. The music continues with a sequence of chords, each with a quarter note followed by a quarter rest.

45

A single musical staff in treble clef containing measures 45 to 47. Measure 45 has a sharp sign and a quarter rest, followed by a sequence of chords in measures 46 and 47.

48

A single musical staff in treble clef containing measures 48 to 50. The music continues with a sequence of chords, each with a quarter note followed by a quarter rest.

51

A single musical staff in treble clef containing measures 51 to 53. The music continues with a sequence of chords, each with a quarter note followed by a quarter rest.

54

57

60

63

66

69

72

75

78

81

84

V.S.

87

90

93

96

♩ = 116,000313

2

7

12

2

2

20

25

31

36

41

2

48

2

53

58

64

69

74

79

84

89

93

96

An empty musical staff for measure 96, consisting of five horizontal lines and a treble clef on the left.

Synth Strings

Onbekende Duitse SchlagersDiversen - Hurra Die Feuer

♩ = 116,000313

12

20

29

17

53

60

34

96

♩ = 116,000313

4

9 **16**

29

34

39

43 **16**

61

66

71

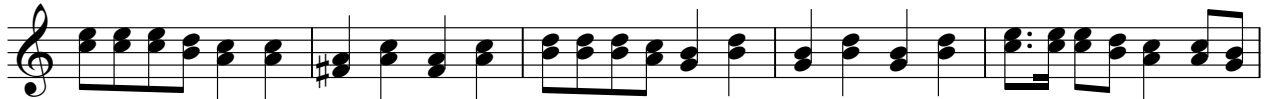

76

82

87

92

96

