

Onbekende Duitse SchlagersDiversen - Ich Bin In Munchen Ve

♩ = 115,002014

TROMBONE
DRUMS
BASS
CHOIR AAHS
BRASS
A.PIANO

♩ = 115,002014

4

MELODY
TROMBONE
DRUMS
BASS
CHOIR AAHS
BRASS
A.PIANO

7

MELODY

DRUMS

BASS

A.PIANO

10

MELODY

DRUMS

BASS

A.PIANO

13

MELODY

DRUMS

BASS

CHOIR AAHS

A.PIANO

17

MELODY

DRUMS

BASS

CHOIR AAHS

A.PIANO

20

MELODY

TROMBONE

DRUMS

BASS

BRASS

A.PIANO

23

MELODY

TROMBONE

DRUMS

BASS

BRASS

A.PIANO

25

MELODY

TROMBONE

DRUMS

BASS

BRASS

A.PIANO

27

MELODY

TROMBONE

DRUMS

BASS

BRASS

A.PIANO

30

MELODY

TROMBONE

DRUMS

BASS

CHOIR AAHS

BRASS

A.PIANO

33

MELODY

TROMBONE

DRUMS

BASS

CHOIR AAHS

BRASS

A.PIANO

35

MELODY

TROMBONE

DRUMS

BASS

CHOIR AAHS

BRASS

BRASS

A.PIANO

38

DRUMS

BASS

CHOIR AAHS

BRASS

A.PIANO

41

DRUMS

BASS

CHOIR AAHS

BRASS

A.PIANO

44

MELODY

TROMBONE

DRUMS

BASS

CHOIR AAHS

BRASS

BRASS

A.PIANO

46

MELODY

TROMBONE

DRUMS

BASS

CHOIR AAHS

BRASS

A.PIANO

48

MELODY

TROMBONE

DRUMS

BASS

CHOIR AAHS

BRASS

A.PIANO

50

MELODY

TROMBONE

DRUMS

BASS

CHOIR AAHS

BRASS

A.PIANO

52

MELODY

TROMBONE

DRUMS

BASS

CHOIR AAHS

BRASS

A.PIANO

54

MELODY

TROMBONE

DRUMS

BASS

BRASS

A.PIANO

56

MELODY

TROMBONE

DRUMS

BASS

BRASS

A.PIANO

58

MELODY

TROMBONE

DRUMS

BASS

BRASS

A.PIANO

60

MELODY

TROMBONE

DRUMS

BASS

BRASS

A.PIANO

62

MELODY

TROMBONE

DRUMS

BASS

CHOIR AAHS

BRASS

A.PIANO

64

MELODY

TROMBONE

DRUMS

BASS

CHOIR AAHS

BRASS

A.PIANO

66

MELODY

TROMBONE

DRUMS

BASS

CHOIR AAHS

BRASS

A.PIANO

68

MELODY

TROMBONE

DRUMS

BASS

CHOIR AAHS

BRASS

A.PIANO

70

TROMBONE

DRUMS

BASS

CHOIR AAHS

BRASS

A.PIANO

72

TROMBONE

DRUMS

BASS

CHOIR AAHS

BRASS

A.PIANO

74 \flat 15

TROMBONE

DRUMS

BASS

CHOIR AAHS

BRASS

A.PIANO

76

TROMBONE

DRUMS

BASS

CHOIR AAHS

BRASS

A.PIANO

79

MELODY

TROMBONE

DRUMS

BASS

CHOIR AAHS

BRASS

A.PIANO

81

MELODY

TROMBONE

DRUMS

BASS

CHOIR AAHS

BRASS

A.PIANO

83

MELODY

TROMBONE

DRUMS

BASS

CHOIR AAHS

BRASS

A.PIANO

85

MELODY

TROMBONE

DRUMS

BASS

CHOIR AAHS

BRASS

A.PIANO

87

MELODY

TROMBONE

DRUMS

BASS

CHOIR AAHS

BRASS

BRASS

A.PIANO

MELODY

Onbekende Duitse SchlagersDiversen - Ich Bin In Munc

♩ = 115,002014

3

45

51

57

62

68

82

TROMBONE

Onbekende Duitse SchlagersDiversen - Ich Bin In Munc

♩ = 115,002014
2

5
16

23

26

30

34

37
8

TROMBONE

48

48 49 50 51

52

52 53 54 55

56

56 57 58

59

59 60 61 62

63

63 64 65 66

67

67 68 69 70

70

71 72 73 74

75

75 76 77 78

80

79 80 81 82 83

84

84 85 86 87

DRUMS

Onbekende Duitse SchlagersDiversen - Ich Bin In Munc

♩ = 115,002014

6

10

15

19

23

27

31

35

39

V.S.

43

3

47

3

51

6

55

59

63

6

67

3

71

75

79

DRUMS

3

83

86

Onbekende Duitse SchlagersDiversen - Ich Bin In Munc

BASS

♩ = 115,002014

2

7

11

15

19

23

27

31

35

39

V.S.

83

86

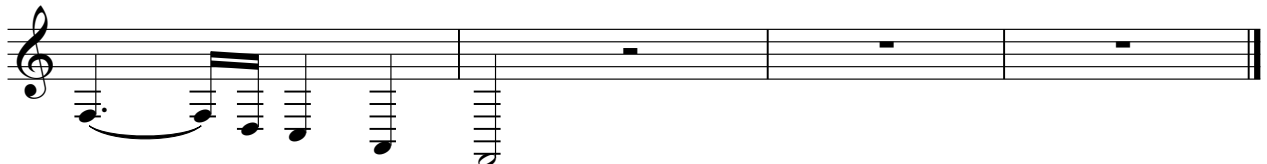

♩ = 115,002014

2 9

15 10

30

37

45

52 9

65

72

79

84

Onbekende Duitse SchlagersDiversen - Ich Bin In Munc

BRASS

♩ = 115,002014

2 16

21

25 3

28

32

36 9

48

51 6 3

55

58

V.S.

BRASS

62

66

69

72

75

78

81

84

86

BRASS

Onbekende Duitse SchlagersDiversen - Ich Bin In Munc

♩ = 115,002014

36

40

44

44

A.PIANO

Onbekende Duitse SchlagersDiversen - Ich Bin In Munc

♩ = 115,002014

2

7

11

16

20

23

26

30

34

37

V.S.

40

43

46

49

52

55

57

59

62

65

68

72

75

79

83

86
