

# Onbekende Duitse SchlagersDiversen - JAGERS

♩ = 144,002304

DRUMS

DISTORTION

♩ = 144,002304

FINGERDBAS

BRIGHTNESS

STEEL GTR

SYNBASS 1

DISTORTION

BANDNEON

ORGAN 2

SYN STR 1

DISTORTION

6

DRUMS

FINGERDBAS

BRIGHTNESS

STEEL GTR

BANDNEON

ORGAN 2

9

DRUMS

FINGERDBAS

BRIGHTNESS

STEEL GTR

DISTORTION

BANDNEON

ORGAN 2

12

DRUMS

FINGERDBAS

BRIGHTNESS

STEEL GTR

DISTORTION

ORGAN 2

15

DRUMS

FINGERDBAS

BRIGHTNESS

STEEL GTR

DISTORTION

BANDNEON

ORGAN 2

17

20

DRUMS

FINGERDBAS

BRIGHTNESS

SYNBASS 1

DISTORTION

ORGAN 2

SYN STR 1

23

DRUMS

DISTORTION

FINGERDBAS

BRIGHTNESS

SYNBASS 1

SYN STR 1

DISTORTION

26

DRUMS

DISTORTION

FINGERDBAS

BRIGHTNESS

SYNBRASS 1

ORGAN 2

SYN STR 1

DISTORTION

29

DRUMS

DISTORTION

FINGERDBAS

BRIGHTNESS

SYNBRASS 1

ORGAN 2

SYN STR 1

DISTORTION

32

DRUMS

DISTORTION

FINGERDBAS

BRIGHTNESS

STEEL GTR

SYNBASS 1

BANDNEON

ORGAN 2

SYN STR 1

DISTORTION

35

DRUMS

FINGERDBAS

BRIGHTNESS

STEEL GTR

DISTORTION

BANDNEON

ORGAN 2

38

DRUMS

FINGERDBAS

BRIGHTNESS

STEEL GTR

DISTORTION

ORGAN 2

41

DRUMS

FINGERDBAS

BRIGHTNESS

STEEL GTR

DISTORTION

BANDNEON

ORGAN 2

44

DRUMS

FINGERDBAS

BRIGHTNESS

STEEL GTR

DISTORTION

BANDNEON

ORGAN 2

47

DRUMS

FINGERDBAS

BRIGHTNESS

STEEL GTR

DISTORTION

BANDNEON

ORGAN 2

49

DRUMS

DISTORTION

FINGERDBAS

BRIGHTNESS

STEEL GTR

SYNBASS 1

DISTORTION

BANDNEON

ORGAN 2

SYN STR 1

DISTORTION

52

DRUMS

FINGERDBAS

BRIGHTNESS

SYNBASS 1

DISTORTION

SYN STR 1

55

DRUMS

DISTORTION

FINGERDBAS

BRIGHTNESS

SYNBASS 1

ORGAN 2

SYN STR 1

DISTORTION

58

DRUMS

DISTORTION

FINGERDBAS

BRIGHTNESS

SYNBASS 1

ORGAN 2

SYN STR 1

DISTORTION

61

64

DRUMS

DISTORTION

FINGERDBAS

BRIGHTNESS

STEEL GTR

SYNBASS 1

BANDNEON

ORGAN 2

SYN STR 1

DISTORTION

67

DRUMS

FINGERDBAS

BRIGHTNESS

STEEL GTR

DISTORTION

BANDNEON

ORGAN 2

70

DRUMS

FINGERDBAS

BRIGHTNESS

STEEL GTR

DISTORTION

ORGAN 2

73

DRUMS

FINGERDBAS

BRIGHTNESS

STEEL GTR

DISTORTION

BANDNEON

ORGAN 2

76

DRUMS

FINGERDBAS

BRIGHTNESS

STEEL GTR

DISTORTION

BANDNEON

ORGAN 2

79

DRUMS

FINGERDBAS

BRIGHTNESS

STEEL GTR

DISTORTION

BANDNEON

ORGAN 2

81

DRUMS

FINGERDBAS

BRIGHTNESS

STEEL GTR

SYNBASS 1

DISTORTION

BANDNEON

ORGAN 2

SYN STR 1

84

DRUMS

DISTORTION

FINGERDBAS

BRIGHTNESS

SYNBASS 1

DISTORTION

ORGAN 2

SYN STR 1

DISTORTION

87

DRUMS

DISTORTION

FINGERDBAS

BRIGHTNESS

SYNBASS 1

DISTORTION

SYN STR 1

DISTORTION

90

DRUMS

DISTORTION

FINGERDBAS

BRIGHTNESS

SYNBRASS 1

ORGAN 2

SYN STR 1

DISTORTION

93

DRUMS

DISTORTION

FINGERDBAS

BRIGHTNESS

SYNBRASS 1

ORGAN 2

SYN STR 1

DISTORTION

96

DRUMS

DISTORTION

FINGERDBAS

BRIGHTNESS

STEEL GTR

SYNBASS 1

BANDNEON

ORGAN 2

SYN STR 1

DISTORTION

99

DRUMS

FINGERDBAS

BRIGHTNESS

STEEL GTR

DISTORTION

BANDNEON

ORGAN 2

102

DRUMS

FINGERDBAS

BRIGHTNESS

STEEL GTR

DISTORTION

ORGAN 2

105

DRUMS

FINGERDBAS

BRIGHTNESS

STEEL GTR

DISTORTION

BANDNEON

ORGAN 2

108

DRUMS

FINGERDBAS

BRIGHTNESS

STEEL GTR

DISTORTION

BANDNEON

ORGAN 2

111

DRUMS

FINGERDBAS

BRIGHTNESS

STEEL GTR

DISTORTION

ORGAN 2

115

BRIGHTNESS

125

BRIGHTNESS

132

BRIGHTNESS

DRUMS

Onbekende Duitse SchlagersDiversen - JAGERS

♩ = 144,002304

2

7

11

15

19

23

27

31

35

39

V.S.

43

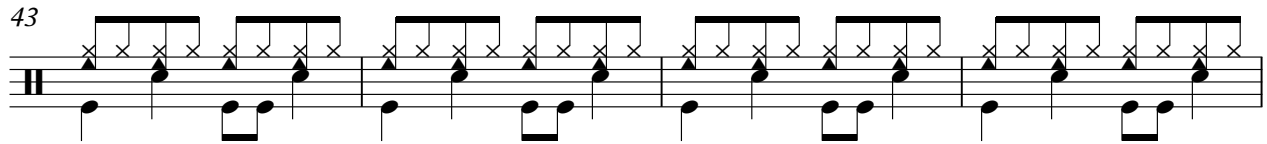

47

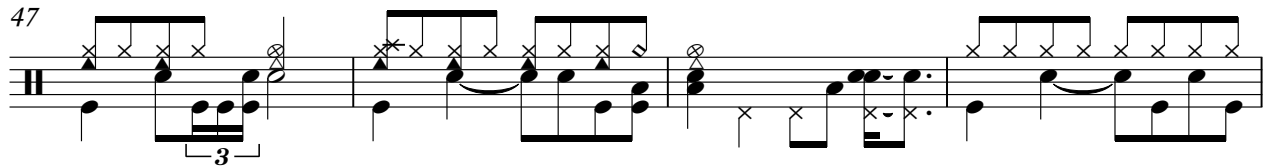

51

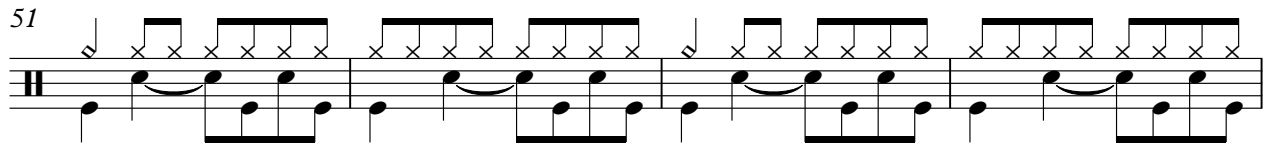

55

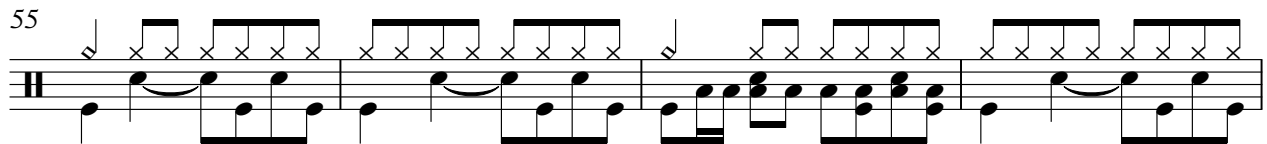

59

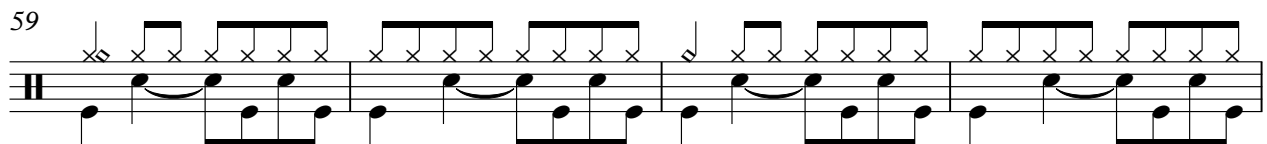

63

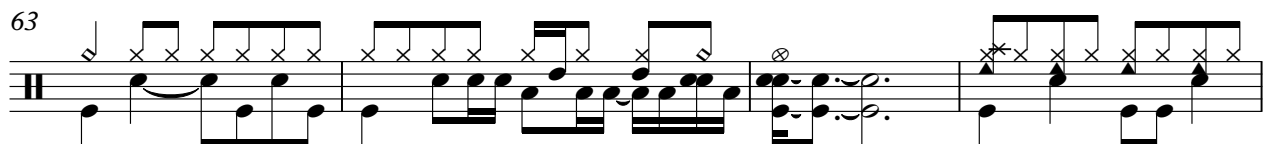

67

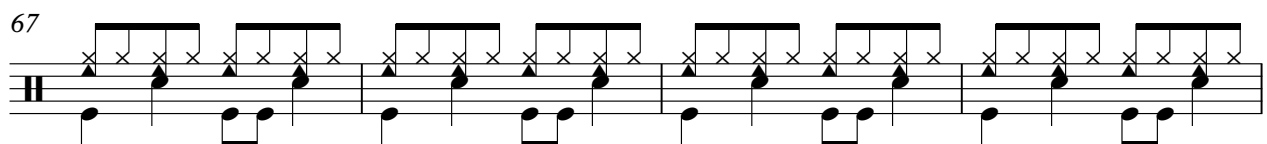

71

75

79

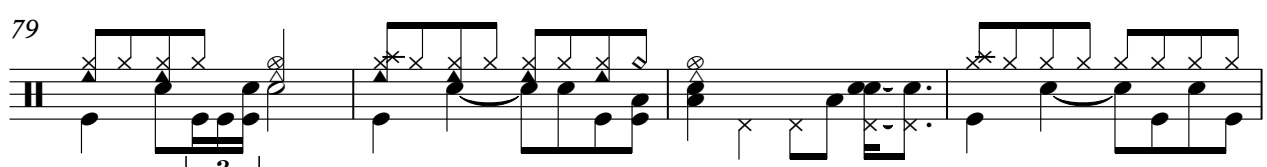

DRUMS

83

87

91

95

99

103

107

111

26

DISTORTION

Onbekende Duitse SchlagersDiversen - JAGERS

♩ = 144,002304

16 3 4

24 2 2

32 16 16

51 4 2

60

65 18 2

88 2 2

DISTORTION

96

41

41

♩ = 144,002304

**6**

11

16

20

24

28

32

37

41

46

V.S.

FINGERDBAS

93

98

103

107

111

25

BRIGHTNESS

Onbekende Duitse SchlagersDiversen - JAGERS

♩ = 144,002304

4

8

12

17

21

25

30

35

39

43

V.S.

## BRIGHTNESS

48

52

57

62

67

72

76

81

85

89

BRIGHTNESS

94

99

103

107

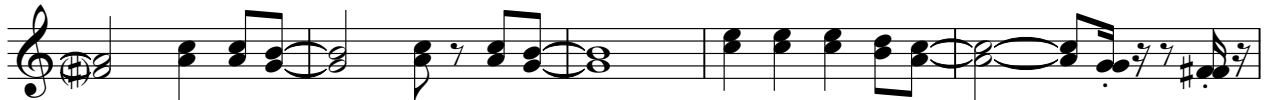

112

120

129

134

♩ = 144,002304

6

6

11

11

15

16

34

34

38

38

42

42

46

46

48

16

66

70

74

78

82

16

101

105

109

112

26

♩ = 144,002304

16

20

24

28

32

16

51

55

59

63

16

82

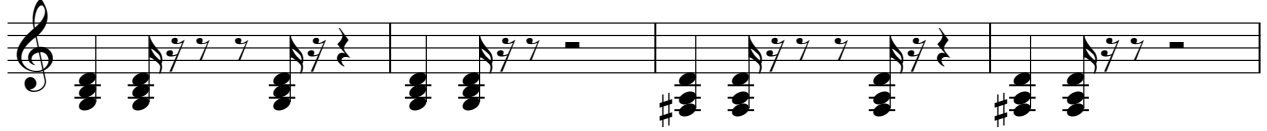

86

90

94

97

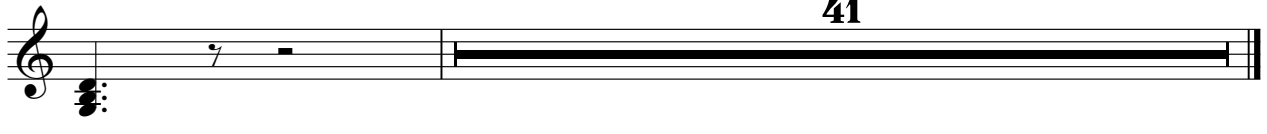

DISTORTION

Onbekende Duitse SchlagersDiversen - JAGERS

♩ = 144,002304

8 3

16 3

22 14 2

42 2

49 3 14

69 2 2

78 3

85 2 10

100 2

105 2

2

# DISTORTION

110

113

25

♩ = 144,002304

6

12 4 16

35 4

44 2

50 16 4

74 2

81 16

102 4

108 29

♩ = 144,002304

6

13

19

30

37

45

55

63

70

77

5

2

ORGAN 2

83

94

101

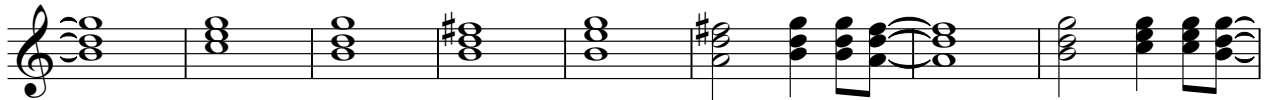

109

26

♩ = 144,002304

16

24

33

16

55

64

16

86

94

41

DISTORTION

Onbekende Duitse SchlagersDiversen - JAGERS

♩ = 144,002304

16 4

24 2 2

32 16

50 4 2

60 2

64 18

84 2 2

92 2

96 41
