

Onbekende Duitse SchlagersDiversen - Lagune Bei Nacht

♩ = 120,000000

DRUMS

HARP

STEEL GTR

ACOU BASS

PIZZICATO

WARM PAD

STRINGS

MELODY

♩ = 120,000000

♯♩ = 120,000000

6

DRUMS

STEEL GTR

ACOU BASS

PIZZICATO

WARM PAD

STRINGS

8

DRUMS

STEEL GTR

ACOU BASS

PIZZICATO

WARM PAD

STRINGS

10

DRUMS

STEEL GTR

ACOU BASS

PIZZICATO

WARM PAD

STRINGS

12

DRUMS

STEEL GTR

ACOU BASS

PIZZICATO

WARM PAD

STRINGS

MELODY

14

DRUMS

STEEL GTR

ACOU BASS

PIZZICATO

WARM PAD

STRINGS

MELODY

16

DRUMS

STEEL GTR

ACOU BASS

PIZZICATO

WARM PAD

MELODY

18

DRUMS

STEEL GTR

ACOU BASS

PIZZICATO

WARM PAD

MELODY

20

DRUMS

STEEL GTR

ACOU BASS

PIZZICATO

WARM PAD

MELODY

22

DRUMS

STEEL GTR

ACOU BASS

PIZZICATO

WARM PAD

MELODY

24

DRUMS

STEEL GTR

ACOU BASS

PIZZICATO

WARM PAD

MELODY

26

DRUMS

STEEL GTR

ACOU BASS

PIZZICATO

WARM PAD

MELODY

28

DRUMS

STEEL GTR

ACOU BASS

PIZZICATO

WARM PAD

MELODY

30

DRUMS

STEEL GTR

ACOU BASS

PIZZICATO

WARM PAD

STRINGS

MELODY

32

DRUMS

STEEL GTR

ACOU BASS

PIZZICATO

WARM PAD

STRINGS

MELODY

38

DRUMS

STEEL GTR

ACOU BASS

PIZZICATO

WARM PAD

STRINGS

MELODY

40

DRUMS

STEEL GTR

ACOU BASS

PIZZICATO

WARM PAD

STRINGS

MELODY

42

DRUMS

STEEL GTR

ACOU BASS

PIZZICATO

WARM PAD

STRINGS

MELODY

3

44

DRUMS

HARP

STEEL GTR

ACOU BASS

PIZZICATO

WARM PAD

STRINGS

MELODY

46

DRUMS

STEEL GTR

ACOU BASS

PIZZICATO

WARM PAD

STRINGS

48

DRUMS

STEEL GTR

ACOU BASS

PIZZICATO

WARM PAD

STRINGS

MELODY

50

DRUMS

STEEL GTR

ACOU BASS

PIZZICATO

WARM PAD

STRINGS

52

DRUMS

STEEL GTR

ACOU BASS

PIZZICATO

WARM PAD

STRINGS

MELODY

54

DRUMS

STEEL GTR

ACOU BASS

PIZZICATO

WARM PAD

STRINGS

MELODY

56

DRUMS

STEEL GTR

ACOU BASS

PIZZICATO

WARM PAD

STRINGS

MELODY

58

DRUMS

STEEL GTR

ACOU BASS

PIZZICATO

WARM PAD

STRINGS

MELODY

60

DRUMS

HARP

STEEL GTR

ACOU BASS

PIZZICATO

WARM PAD

STRINGS

MELODY

62

DRUMS

HARP

STEEL GTR

ACOU BASS

PIZZICATO

WARM PAD

STRINGS

MELODY

3

64

DRUMS

STEEL GTR

ACOU BASS

PIZZICATO

WARM PAD

STRINGS

MELODY

3

66

DRUMS

STEEL GTR

ACOU BASS

PIZZICATO

WARM PAD

STRINGS

MELODY

68

DRUMS

STEEL GTR

ACOU BASS

PIZZICATO

WARM PAD

STRINGS

MELODY

70

DRUMS

STEEL GTR

ACOU BASS

PIZZICATO

WARM PAD

STRINGS

MELODY

72

DRUMS

STEEL GTR

ACOU BASS

PIZZICATO

WARM PAD

STRINGS

MELODY

74

DRUMS

STEEL GTR

ACOU BASS

PIZZICATO

WARM PAD

STRINGS

MELODY

76

DRUMS

STEEL GTR

ACOU BASS

PIZZICATO

WARM PAD

STRINGS

MELODY

78

DRUMS

STEEL GTR

ACOU BASS

PIZZICATO

WARM PAD

STRINGS

MELODY

3

80

DRUMS

STEEL GTR

ACOU BASS

PIZZICATO

STRINGS

MELODY

82

DRUMS

STEEL GTR

ACOU BASS

PIZZICATO

STRINGS

MELODY

3

84

DRUMS

STEEL GTR

ACOU BASS

PIZZICATO

WARM PAD

STRINGS

MELODY

86

DRUMS

STEEL GTR

ACOU BASS

PIZZICATO

WARM PAD

STRINGS

MELODY

88

DRUMS

STEEL GTR

ACOU BASS

PIZZICATO

WARM PAD

STRINGS

MELODY

90

DRUMS

STEEL GTR

ACOU BASS

PIZZICATO

WARM PAD

STRINGS

MELODY

92

DRUMS

STEEL GTR

ACOU BASS

PIZZICATO

WARM PAD

STRINGS

MELODY

94

DRUMS

STEEL GTR

ACOU BASS

PIZZICATO

WARM PAD

STRINGS

MELODY

3

96

DRUMS

STEEL GTR

ACOU BASS

PIZZICATO

WARM PAD

STRINGS

MELODY

98

DRUMS

STEEL GTR

ACOU BASS

PIZZICATO

WARM PAD

STRINGS

MELODY

3

100

DRUMS

STEEL GTR

ACOU BASS

PIZZICATO

WARM PAD

STRINGS

MELODY

102

DRUMS

STEEL GTR

ACOU BASS

PIZZICATO

WARM PAD

STRINGS

MELODY

3

104

DRUMS

HARP

STEEL GTR

ACOU BASS

PIZZICATO

WARM PAD

STRINGS

MELODY

106

DRUMS

HARP

STEEL GTR

ACOU BASS

PIZZICATO

WARM PAD

STRINGS

MELODY

113

DRUMS

120

DRUMS

DRUMS

Onbekende Duitse SchlagersDiversen - Lagune Bei Nac

♩ = 120,000000

4

8

11

14

17

20

23

26

29

32

V.S.

DRUMS

35

38

41

44

47

50

53

56

59

62

DRUMS

65

68

71

74

77

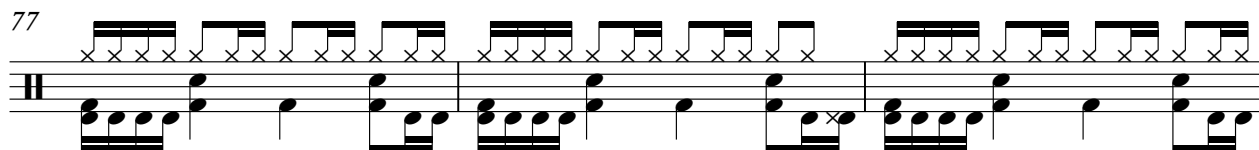

80

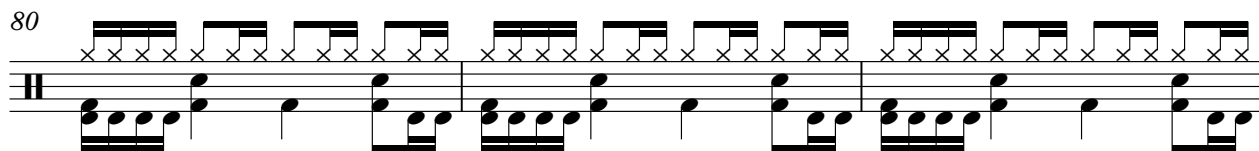

83

86

89

92

V.S.

DRUMS

95

98

101

104

108

117

HARP

Onbekende Duitse SchlagersDiversen - Lagune Bei Nac

♩ = 120,000000

42

46

14

62

42

106

18

18

♩ = 120,000000

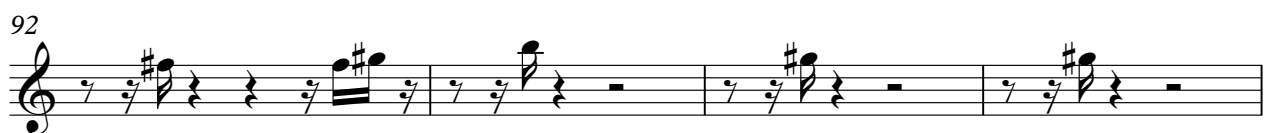
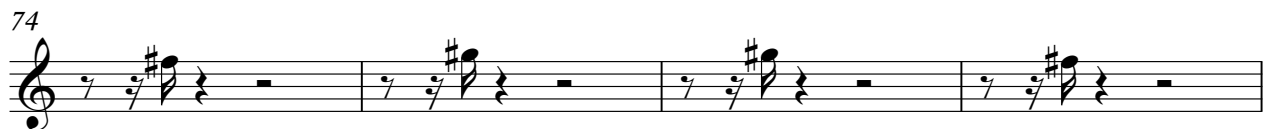

96

100

103

108

18

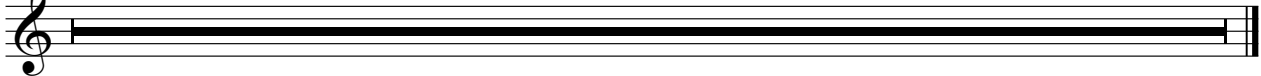

♩ = 120,000000

4

8

11

14

17

20

23

26

29

32

35

38

41

44

47

50

53

56

59

62

65

68

71

74

77

80

83

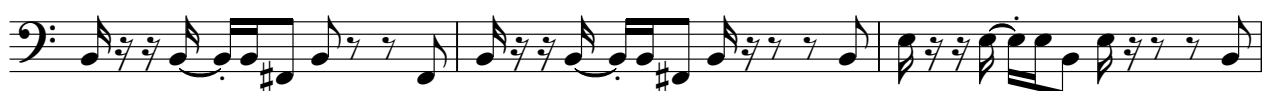

86

89

92

V.S.

95

98

101

104

108

18

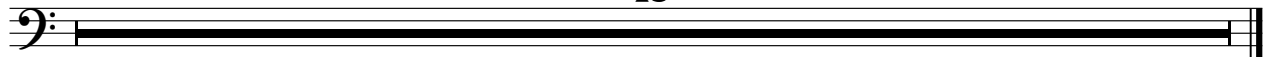

PIZZICATO

Onbekende Duitse SchlagersDiversen - Lagune Bei Nac

♩ = 120,000000

4

9

13

17

21

25

29

33

37

41

V.S.

PIZZICATO

PIZZICATO

85

89

93

97

101

104

108

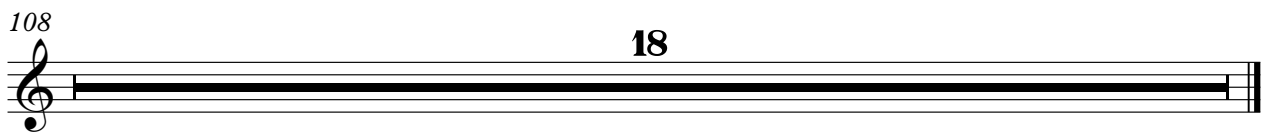

♩ = 120,000000

2

11

20

29

37

45

53

61

70

76

5

WARM PAD

85

93

101

108

2

100

STRINGS

2

108

18

MELODY

Onbekende Duitse SchlagersDiversen - Lagune Bei Nac

♩ = 120,000000

11

15

#0

19

24

29

33

38

43

52

56

MELODY

62

62

66

66

70

70

75

75

79

79

83

83

88

88

93

93

98

98

102

102

108

18

