

# Onbekende Duitse SchlagersDiversen - Monika Weinnt

♩ = 75,000000

♩ = 75,000000

- Perc.**: Features a rhythmic pattern of eighth notes with 'x' marks above them, indicating a specific drum sound.
- J. Gtr.**: Contains melodic lines with triplets and sixteenth-note runs.
- E. Gtr.**: Shows fretting positions for the top three strings (T, A, B) with numbers 2 and 0.
- A. Bass**: Provides a bass line with sustained notes and rhythmic patterns.
- Band.**: Features a bass line with sixteenth-note chords and triplets.
- Syn. Str.**: Shows sustained chords on the strings.
- Solo**: Contains a melodic line with triplets and sixteenth-note patterns.

8

Perc. 

J. Gtr. 

A. Bass 

Band. 

Syn. Str. 

Solo 

10

Perc. 

J. Gtr. 

E. Gtr. 

A. Bass 

Band. 

Syn. Str. 

Solo 

12

Perc. 

J. Gtr. 

E. Gtr. 

A. Bass 

Band. 

Syn. Str. 

Solo 

14

Perc. 

J. Gtr. 

E. Gtr. 

A. Bass 

Band. 

Syn. Str. 

Solo 

16

Perc.

J. Gtr.

A. Bass

Band.

Syn. Str.

Solo

18

Perc.

J. Gtr.

E. Gtr.

A. Bass

Band.

Syn. Str.

Vla.

Solo

20

Perc. 

J. Gtr. 

E. Gtr. 

A. Bass 

A. 

Band. 

Syn. Str. 

FX 5 

Vla. 

22

Perc.

J. Gtr.

E. Gtr.

A. Bass

A.

Band.

Syn. Str.

FX 5

Vla.

24

Perc.

J. Gtr.

E. Gtr.

A. Bass

A.

Band.

Syn. Str.

FX 5

Vla.

26

Perc. J. Gtr. E. Gtr. A. Bass A. Band. Syn. Str. FX 5 Vla. Solo

28

Perc.

J. Gtr.

E. Gtr.

A. Bass

Band.

Syn. Str.

Solo

30

Perc.

J. Gtr.

E. Gtr.

A. Bass

Band.

Syn. Str.

Solo

32 6 6 6 6 11

Perc.

J. Gtr.

A. Bass

Band.

Syn. Str.

Solo

34 6 6

Perc.

J. Gtr.

E. Gtr.

A. Bass

Band.

Syn. Str.

Solo

36

Perc. **6** **6** **6** **6**

J. Gtr. **3** **6** **3** **3** **3**

E. Gtr. T A B 2 0

A. Bass

A.

Band. **3**

Syn. Str.

FX 5 **3** **3**

Solo **3**

38 6 6 6 6 13

Perc.

J. Gtr.

E. Gtr.

A. Bass

A.

Band.

Syn. Str.

FX 5

Solo

42 15

Perc.

J. Gtr.

E. Gtr.

A. Bass

A.

Band.

Syn. Str.

FX 5

Vla.

Solo

44

Perc.

J. Gtr.

E. Gtr.

A. Bass

A.

Band.

Syn. Str.

FX 5

Vla.

46 17

Perc.

J. Gtr.

E. Gtr.

A. Bass

A.

Band.

Syn. Str.

FX 5

Vla.

48

Perc.  $\text{6}$   $\text{6}$   $\text{6}$   $\text{6}$

J. Gtr.  $\text{6}$   $\text{6}$   $\text{6}$   $\text{6}$

E. Gtr.  $\text{6}$   $\text{5}$   $\text{2}$   
 $\text{7}$   $\text{6}$   $\text{4}$

A. Bass

A.

Band.  $\text{3}$   $\text{3}$

Syn. Str.

FX 5  $\text{3}$   $\text{3}$   $\text{3}$   $\text{3}$

Vla.

50

Perc. J. Gtr. E. Gtr. A. Bass A. Band. Syn. Str. FX 5 Vla.

52

Perc.

J. Gtr.

E. Gtr.

A. Bass

A.

Band.

Syn. Str.

FX 5

54 21

Perc. 

J. Gtr. 

E. Gtr. 

A. Bass 

A. 

Band. 

Syn. Str. 

FX 5 

Vla. 

56

58 23

Perc.

J. Gtr.

E. Gtr.

A. Bass

A.

Band.

Syn. Str.

FX 5

Vla.

62 25

Perc.

J. Gtr.

E. Gtr.

A. Bass

A.

Band.

Syn. Str.

FX 5

Vla.

64

Perc.

J. Gtr.

E. Gtr.

A. Bass

A.

Band.

Syn. Str.

FX 5

Vla.

66

68

Perc. 

J. Gtr. 

E. Gtr. 

A. Bass 

A. 

Band. 

Syn. Str. 

71

J. Gtr. 

A. Bass 

A. 

Syn. Str. 

76

Perc. 

# Onbekende Duitse SchlagersDiversen - Monika Weint

## Percussion

♩ = 75,000000

V.S.

Percussion

60 Percussion 3

63

65

68 11

♩ = 75,000000

3

6

9

12

15

17

20

23

26

29

V.S.

32

34

37

40

42

45

48

51

55

58

61

64

67

69

7-string Electric Guitar

♩ = 75,000000

**3**

8

**2**

14

**2**

20

26

30

**2**

36

**2**

2 42

7-string Electric Guitar

		7 7 7 6	5	0	4 0 2	7
T		4 4 3	6		5	9
A						
B	2	0				

48

	6	5	2	4 0	4 0	5 0	5 0	4			7 7 7 6
T	7		4	0	0	1	1	5			4 4 3
A		6									
B											

53

	5	0	4 0 2	7	6	5	2	4 0	4 0	5 0	5 0
T			5	9	7		4	0	0	1	1
A	6					6					
B											

59

	7	6	5	2	4 0	4 0	5 0	5 0	7	6
T	9	7		4	0	0	1	1	9	7
A			6							
B										

65

	5	2		4	4	4	<b>13</b>				
T		4		0	0	0	-----				
A	6						-----				
B							-----				

Onbekende Duitse SchlagersDiversen - Monika Weint

Acoustic Bass

♩ = 75,000000

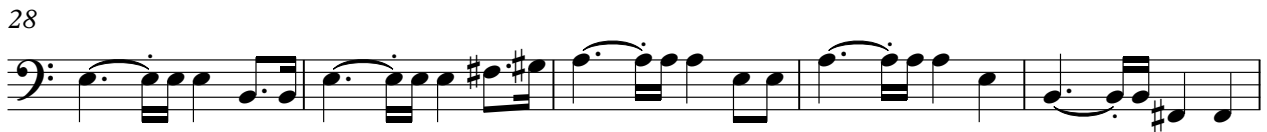

V.S.

52

56

60

64

68

# Onbekende Duitse SchlagersDiversen - Monika Weint

Alto

♩ = 75,000000

19

25

3

8

38

46

3

52

3

59

3

65

3

69

10

# Onbekende Duitse SchlagersDiversen - Monika Weint

Bandoneon

♩ = 75,000000

V.S.

58

61

64

66

69

# Onbekende Duitse SchlagersDiversen - Monika Weint

## Synth Strings

♩ = 75,000000

3

10

18

26

33

41

49

56

63

69

10

♩ = 75,000000

19

22

25

28

8

38

41

45

48

51

54

FX 5 (Brightness)

57

60

63

65

# Onbekende Duitse SchlagersDiversen - Monika Weint

Viola

♩ = 75,000000

18

22

26

45

49

56

60

64

3

4

16

15

# Onbekende Duitse SchlagersDiversen - Monika Weint

Solo

♩ = 75,000000
