

Onbekende Jazz Rock & Demo`s Diversen - Fantasy 1

♩ = 103,001640

MELODY

DRUMS

CLEAN GTR

FRETLESS

CHOIR AAH

CLAVINET

E.PIANO 2

WARM PAD

VOICE OOH

♩ = 103,001640

6

WARM PAD

VOICE OOH

10

13

15

DRUMS

CLEAN GTR

FRETLESS

CHOIR AAH

CLAVINET

VOICE OOH

17

DRUMS

CLEAN GTR

FRETLESS

CHOIR AAH

CLAVINET

VOICE OOH

19

MELODY

DRUMS

CLEAN GTR

FRETLESS

CHOIR AAH

CLAVINET

VOICE OOH

21

MELODY

DRUMS

CLEAN GTR

FRETLESS

CLAVINET

23

MELODY
DRUMS
CLEAN GTR
FRETLESS
CLAVINET

25

MELODY
DRUMS
CLEAN GTR
FRETLESS
CLAVINET

27

MELODY
DRUMS
CLEAN GTR
FRETLESS
CHOIR AAH
CLAVINET
E.PIANO 2
WARM PAD

29

MELODY
DRUMS
CLEAN GTR
FRETLESS
CHOIR AAH
CLAVINET
E.PIANO 2
WARM PAD

31

MELODY
DRUMS
CLEAN GTR
FRETLESS
CHOIR AAH
CLAVINET
E.PIANO 2
WARM PAD

33

MELODY
DRUMS
CLEAN GTR
FRETLESS
CHOIR AAH
CLAVINET
E.PIANO 2
WARM PAD

35

MELODY
DRUMS
CLEAN GTR
FRETLESS
CHOIR AAH
CLAVINET
E.PIANO 2
WARM PAD
VOICE OOH

37

DRUMS
CLEAN GTR
FRETLESS
CHOIR AAH
CLAVINET
VOICE OOH

39

DRUMS

CLEAN GTR

FRETLESS

CHOIR AAH

CLAVINET

VOICE OOH

41

DRUMS

CLEAN GTR

FRETLESS

CHOIR AAH

CLAVINET

VOICE OOH

43

MELODY
DRUMS
CLEAN GTR
FRETLESS
CHOIR AAH
CLAVINET
VOICE OOH

45

MELODY
DRUMS
CLEAN GTR
FRETLESS
CLAVINET

47

MELODY

DRUMS

CLEAN GTR

FRETLESS

CLAVINET

49

MELODY

DRUMS

CLEAN GTR

FRETLESS

CLAVINET

51

MELODY
DRUMS
CLEAN GTR
FRETLESS
CHOIR AAH
CLAVINET
E.PIANO 2
WARM PAD

53

MELODY
DRUMS
CLEAN GTR
FRETLESS
CHOIR AAH
CLAVINET
E.PIANO 2
WARM PAD

55

57

59

MELODY

DRUMS

CLEAN GTR

FRETLESS

CHOIR AAH

CLAVINET

E.PIANO 2

WARM PAD

VOICE OOH

61

DRUMS

CLEAN GTR

FRETLESS

CHOIR AAH

CLAVINET

VOICE OOH

63

DRUMS

CLEAN GTR

FRETLESS

CHOIR AAH

CLAVINET

VOICE OOH

65

DRUMS

CLEAN GTR

FRETLESS

CHOIR AAH

CLAVINET

VOICE OOH

67

MELODY

DRUMS

CLEAN GTR

FRETLESS

CHOIR AAH

CLAVINET

E.PIANO 2

WARM PAD

VOICE OOH

69

MELODY
DRUMS
CLEAN GTR
FRETLESS
CHOIR AAH
CLAVINET
E.PIANO 2
WARM PAD

71

MELODY
DRUMS
CLEAN GTR
FRETLESS
CHOIR AAH
CLAVINET
E.PIANO 2
WARM PAD

73

75

MELODY

DRUMS

CLEAN GTR

FRETLESS

CHOIR AAH

CLAVINET

E.PIANO 2

WARM PAD

VOICE OOH

77

MELODY

DRUMS

FRETLESS

VOICE OOH

79

MELODY

DRUMS

FRETLESS

CHOIR AAH

CLAVINET

VOICE OOH

81

MELODY

DRUMS

FRETLESS

CHOIR AAH

VOICE OOH

83

MELODY

DRUMS

CLEAN GTR

FRETLESS

CHOIR AAH

CLAVINET

E.PIANO 2

WARM PAD

VOICE OOH

85

MELODY
DRUMS
CLEAN GTR
FRETLESS
CHOIR AAH
CLAVINET
E.PIANO 2
WARM PAD

87

MELODY
DRUMS
CLEAN GTR
FRETLESS
CHOIR AAH
CLAVINET
E.PIANO 2
WARM PAD

89

MELODY
DRUMS
CLEAN GTR
FRETLESS
CHOIR AAH
CLAVINET
E.PIANO 2
WARM PAD

91

MELODY
DRUMS
CLEAN GTR
FRETLESS
CHOIR AAH
CLAVINET
E.PIANO 2
WARM PAD

93

MELODY
CLEAN GTR
FRETLESS
CHOIR AAH
CLAVINET
E.PIANO 2
WARM PAD

95

MELODY
CLEAN GTR
FRETLESS
CHOIR AAH
CLAVINET
E.PIANO 2
WARM PAD

97

MELODY

CLEAN GTR

FRETLESS

CHOIR AAH

CLAVINET

E.PIANO 2

WARM PAD

99

MELODY

CLEAN GTR

FRETLESS

CHOIR AAH

CLAVINET

E.PIANO 2

WARM PAD

101

MELODY

CLEAN GTR

FRETLESS

CHOIR AAH

CLAVINET

E.PIANO 2

WARM PAD

103

MELODY

CLEAN GTR

FRETLESS

CHOIR AAH

CLAVINET

E.PIANO 2

WARM PAD

VOICE OOH

MELODY

♩ = 103,001640

17

21

24

27

30

33

35

7

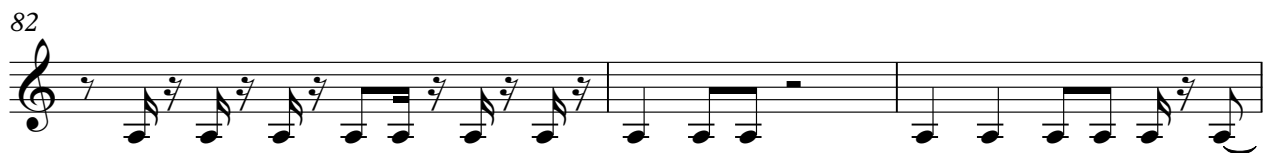
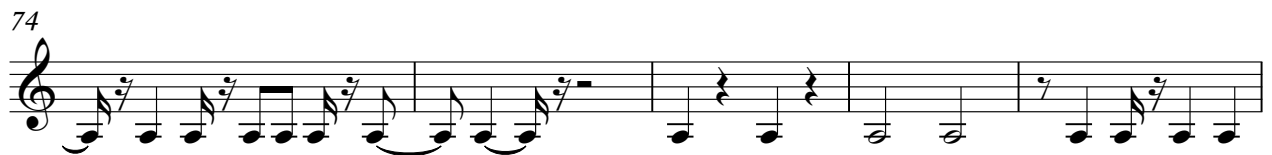
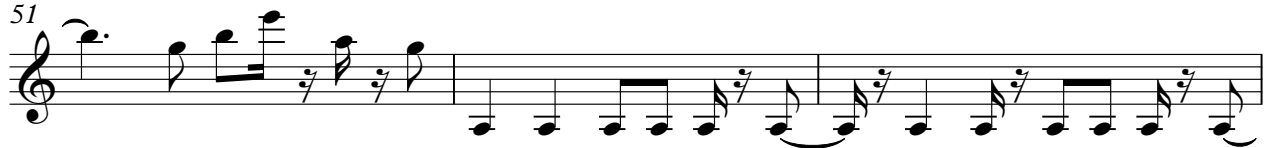

85

88

91

94

97

100

103

DRUMS

Onbekende Jazz Rock & Demo`s Diversen - Fantasy 1

♩ = 103,001640

8

8

13

16

19

22

25

28

31

34

37

V.S.

DRUMS

40

40

43

43

46

46

49

49

52

52

55

55

58

58

61

61

64

64

67

67

DRUMS

70

73

76

78

80

82

84

87

90

92

CLEAN GTR

♩ = 103,001640

10

14 2 2

20

23

26

29

32

35

38

41

V.S.

44

47

50

53

56

59

62

65

68

71

74 8

84

87

90

93

96

99

102 2 2

♩ = 103,001640

10

14

18

22

26

30

34

38

42

46

V.S.

90

94

98

102

♩ = 103,001640

10

15

19

8

30

33

37

41

8

CHOIR AAH

52

55

58

62

66

69

72

75

84

87

CHOIR AAH

90 ³

93 ³

96 ³

99 ³

102 ⁴

CLAVINET

Onbekende Jazz Rock & Demo`s Diversen - Fantasy 1

♩ = 103,001640

10

14

18

22

26

30

34

38

42

V.S.

CLAVINET

46

50

54

58

62

66

70

74

81

87

91

95

99

102

♩ = 103,001640

26

32

53

59

72

85

91

97

102

2

2

♩ = 103,001640

6 16

27

32 15

51

56 7

67

72 7

83

88

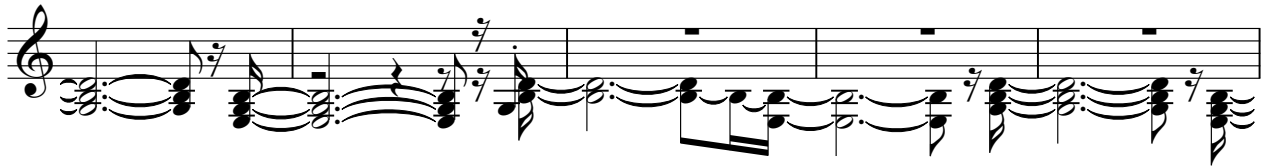

93

98

102

VOICE OOH

Onbekende Jazz Rock & Demo`s Diversen - Fantasy 1

♩ = 103,001640

7

11

15

18

16

36

39

42

16

VOICE OOH

60

63

66

77

81

84

105