

# Onbekende Jazz Rock & Demo`s Diversen - Fantasy 2

♩ = 102,001785

♩ = 102,001785

♩ = 102,001785

6

Fl.

M. Box

FM

Pad 7

Vc.

9

Fl.

M. Box

FM

Pad 7

Vc.

12

Fl.

Perc.

E. Gtr.

E. Gtr.

E. Clav.

S. Bass

FX 5

FX 5

FX 5

FX 5

14

Fl.

Perc.

E. Gtr.

E. Gtr.

E. Clav.

S. Bass

FX 5

FX 5

FX 5

FX 5

16

Fl.

Perc.

M. Box

E. Gtr.

E. Gtr.

E. Clav.

S. Bass

Lead 1

FX 5

FX 5

FX 5

FX 5

18

Fl.  
Perc.  
M. Box  
E. Gtr.  
E. Gtr.  
E. Clav.  
S. Bass  
Lead 1  
FX 5  
FX 5  
FX 5  
FX 5

20

Fl.

Perc.

M. Box

E. Gtr.

E. Gtr.

E. Clav.

S. Bass

Lead 1

FX 5

FX 5

FX 5

FX 5

22

Fl.

Perc.

E. Gtr.

E. Gtr.

E. Clav.

S. Bass

24

Fl.

Perc.

E. Gtr.

E. Gtr.

E. Clav.

S. Bass

26

Fl.

Perc.

E. Gtr.

E. Gtr.

E. Clav.

S. Bass

Vc.

28

Fl.

Perc.

M. Box

E. Gtr.

E. Gtr.

E. Clav.

S. Bass

FM

FX 5

FX 5

FX 5

Vc.

30

Fl.

Perc.

M. Box

E. Gtr.

E. Gtr.

E. Clav.

S. Bass

FM

Lead 1

FX 5

FX 5

FX 5

Vc.

32

Fl.

Perc.

M. Box

E. Gtr.

E. Gtr.

E. Clav.

S. Bass

FM

Lead 1

FX 5

FX 5

FX 5

FX 5

Vc.

34

Fl.

Perc.

M. Box

E. Gtr.

E. Gtr.

E. Clav.

S. Bass

FM

Lead 1

FX 5

FX 5

FX 5

Vc.

36

Fl.

Perc.

M. Box

E. Gtr.

E. Gtr.

E. Clav.

S. Bass

FM

Lead 1

FX 5

FX 5

FX 5

FX 5

Vc.

38

Fl.

Perc.

E. Gtr.

E. Gtr.

E. Clav.

S. Bass

Lead 1

FX 5

FX 5

FX 5

FX 5

40

Fl.

Perc.

E. Gtr.

E. Gtr.

E. Clav.

S. Bass

Lead 1

FX 5

FX 5

FX 5

FX 5

42

Fl.

Perc.

E. Gtr.

E. Gtr.

E. Clav.

S. Bass

Lead 1

FX 5

FX 5

FX 5

FX 5

44

Fl.

Perc.

E. Gtr.

E. Gtr.

E. Clav.

S. Bass

Lead 1

FX 5

FX 5

FX 5

FX 5

46

Fl.

Perc.

E. Gtr.

E. Gtr.

E. Clav.

S. Bass

48

Fl.

Perc.

E. Gtr.

E. Gtr.

E. Clav.

S. Bass

50

Fl.

Perc.

E. Gtr.

E. Gtr.

E. Clav.

S. Bass

52

Fl.

Perc.

M. Box

E. Gtr.

E. Gtr.

E. Clav.

S. Bass

FM

FX 5

FX 5

FX 5

Vc.

54

Fl.

Perc.

M. Box

E. Gtr.

E. Gtr.

E. Clav.

S. Bass

FM

Lead 1

FX 5

FX 5

FX 5

Vc.

56

Fl.

Perc.

M. Box

E. Gtr.

E. Gtr.

E. Clav.

S. Bass

FM

Lead 1

FX 5

FX 5

FX 5

FX 5

Vc.

58

Fl.

Perc.

M. Box

E. Gtr.

E. Gtr.

E. Clav.

S. Bass

FM

Lead 1

FX 5

FX 5

FX 5

Vc.

60

Fl.  
Perc.  
M. Box  
E. Gtr.  
E. Gtr.  
E. Clav.  
S. Bass  
FM  
Lead 1  
FX 5  
FX 5  
FX 5  
FX 5  
Vc.

62

Fl.

Perc.

E. Gtr.

E. Gtr.

E. Clav.

S. Bass

Lead 1

FX 5

FX 5

FX 5

FX 5

64

Fl.

Perc.

E. Gtr.

E. Gtr.

E. Clav.

S. Bass

Lead 1

FX 5

FX 5

FX 5

FX 5

66

Fl.

Perc.

E. Gtr.

E. Gtr.

E. Clav.

S. Bass

Lead 1

FX 5

FX 5

FX 5

FX 5

68 29

Fl.

Perc.

M. Box

E. Gtr.

E. Gtr.

E. Clav.

S. Bass

FM

Lead 1

FX 5

FX 5

FX 5

FX 5

Vc.

70

Fl.

Perc.

M. Box

E. Gtr.

E. Gtr.

E. Clav.

S. Bass

FM

Lead 1

FX 5

FX 5

FX 5

Vc.

72

Fl.

Perc.

M. Box

E. Gtr.

E. Gtr.

E. Clav.

S. Bass

FM

Lead 1

FX 5

FX 5

FX 5

FX 5

Vc.

74

Fl.

Perc.

M. Box

E. Gtr.

E. Gtr.

E. Clav.

S. Bass

FM

Lead 1

FX 5

FX 5

FX 5

Vc.

76

Fl.

Perc.

M. Box

E. Gtr.

E. Gtr.

E. Clav.

S. Bass

FM

Lead 1

FX 5

FX 5

FX 5

FX 5

Vc.

78

Fl.

Perc.

S. Bass

Lead 1

FX 5

80

Fl.

Perc.

E. Clav.

S. Bass

Lead 1

FX 5

FX 5

FX 5

82

Fl.

Perc.

E. Clav.

S. Bass

Lead 1

FX 5

84 37

Fl.

Perc.

M. Box

E. Gtr.

E. Gtr.

E. Clav.

S. Bass

FM

Lead 1

FX 5

FX 5

FX 5

FX 5

Vc.

86

Fl.

Perc.

M. Box

E. Gtr.

E. Gtr.

E. Clav.

S. Bass

FM

Lead 1

FX 5

FX 5

FX 5

Vc.

88

Fl.

Perc.

M. Box

E. Gtr.

E. Gtr.

E. Clav.

S. Bass

FM

Lead 1

FX 5

FX 5

FX 5

FX 5

Vc.

90

Fl.

Perc.

M. Box

E. Gtr.

E. Gtr.

E. Clav.

S. Bass

FM

Lead 1

FX 5

FX 5

FX 5

Vc.

92

Fl.

Perc.

M. Box

E. Gtr.

E. Gtr.

E. Clav.

S. Bass

FM

Lead 1

FX 5

FX 5

FX 5

Vc.

93

94

Fl.

Perc.

M. Box

E. Gtr.

E. Gtr.

E. Clav.

S. Bass

FM

Lead 1

FX 5

FX 5

FX 5

Vc.

96

Fl.

Perc.

M. Box

E. Gtr.

E. Gtr.

E. Clav.

S. Bass

FM

Lead 1

FX 5

FX 5

FX 5

FX 5

Vc.

98

Fl.

Perc.

M. Box

E. Gtr.

E. Gtr.

E. Clav.

S. Bass

FM

Lead 1

FX 5

FX 5

FX 5

Vc.

100 45

Fl.

Perc.

M. Box

E. Gtr.

E. Gtr.

E. Clav.

S. Bass

FM

Lead 1

FX 5

FX 5

FX 5

FX 5

Vc.

102

Fl.

Perc.

M. Box

E. Gtr.

E. Gtr.

E. Clav.

S. Bass

FM

Lead 1

FX 5

FX 5

FX 5

FX 5

Vc.

104

Fl.

Perc.

M. Box

E. Gtr.

E. Gtr.

E. Clav.

S. Bass

FM

Lead 1

FX 5

FX 5

FX 5

FX 5

Vc.

106

Fl.

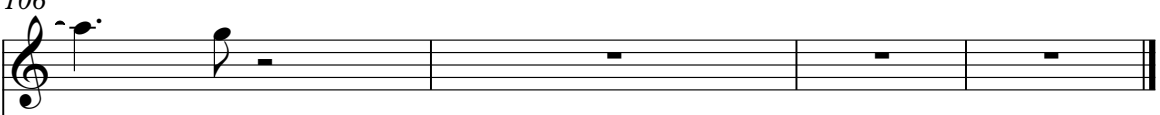

FX 5

Flute

Onbekende Jazz Rock & Demo`s Diversen - Fantasy 2

♩ = 102,001785

4

9

13

18

23

27

31

35

Flute

40

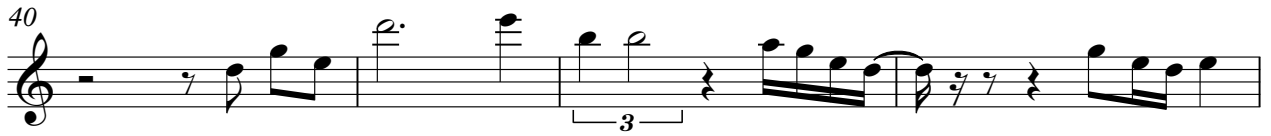

44

48

52

56

60

65

69

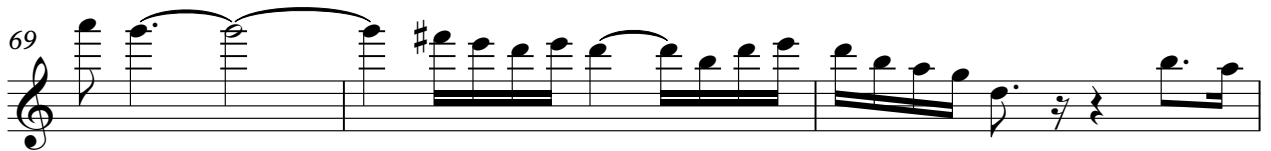

72

75

79

84

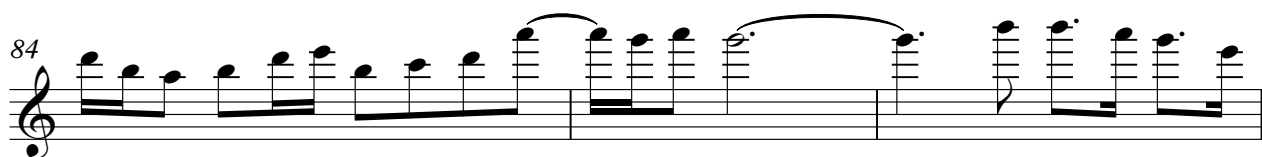

87

90

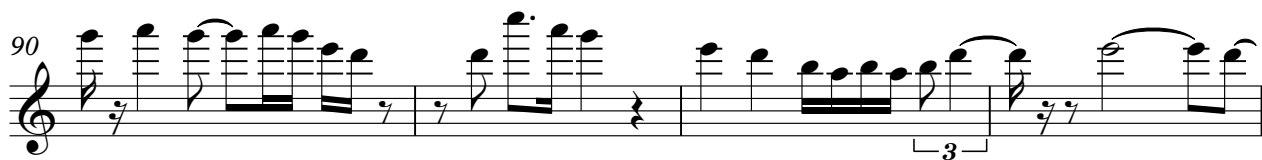

94

98

101

104

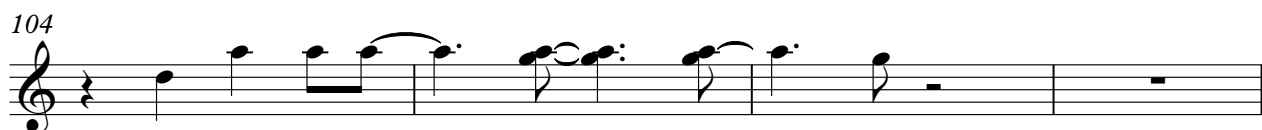

108

2

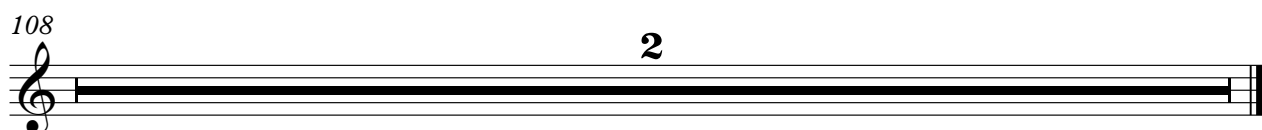

# Onbekende Jazz Rock & Demo`s Diversen - Fantasy 2

## Percussion

$\text{♩} = 102,001785$

**9**

14

18

22

26

30

34

38

42

46

V.S.

Percussion

Percussion

3

83

86

90

94

98

102

108

2

♩ = 102,001785

6

12

21

33

53

59

71

75

16

8

8

2

85

Music Box

91

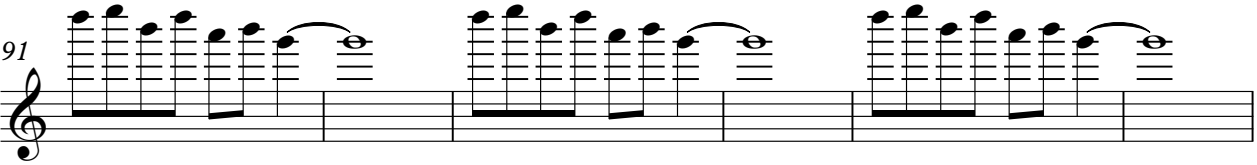

97

102

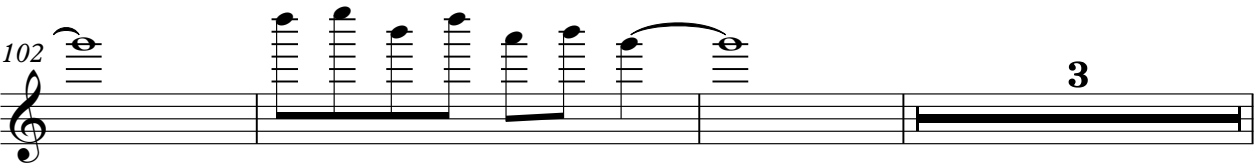

108

2

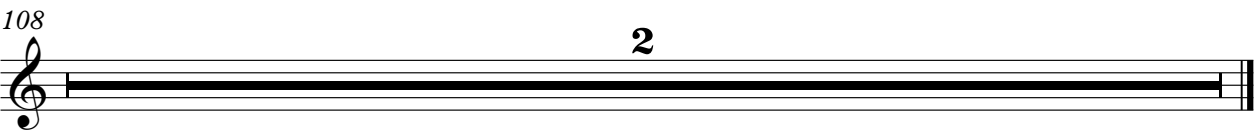

Onbekende Jazz Rock & Demo`s Diversen - Fantasy 2

Electric Guitar

♩ = 102,001785

11

15

18

21

24

27

30

33

36

39

V.S.

72

75

85

88

91

94

97

100

103

108

Onbekende Jazz Rock & Demo`s Diversen - Fantasy 2

Electric Guitar

♩ = 102,001785

11

16

20

24

28

32

36

40

44

48

V.S.

52

56

60

64

68

72

76

87

91

95

Electric Guitar

99

102

108

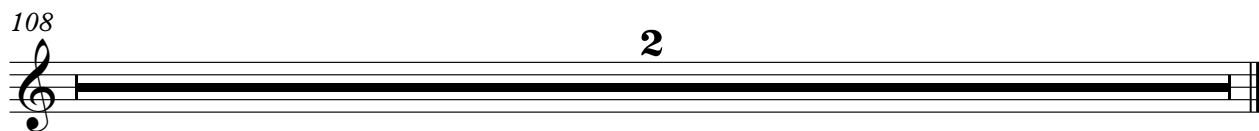

Electric Clavichord

Onbekende Jazz Rock & Demo`s Diversen - Fantasy 2

♩ = 102,001785  
**12**

16

20

24

28

32

36

40

44

48

V.S.

Electric Clavichord

94

98

102

108

Onbekende Jazz Rock & Demo`s Diversen - Fantasy 2

Synth Bass

♩ = 102,001785

10

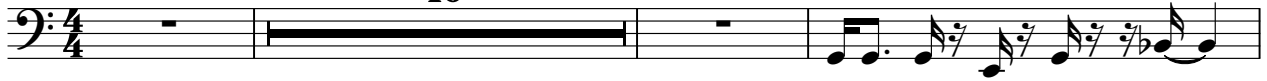

14

17

20

23

26

29

32

35

38

V.S.

41

44

47

50

53

56

59

62

65

68

4

Synth Bass

101

103

108

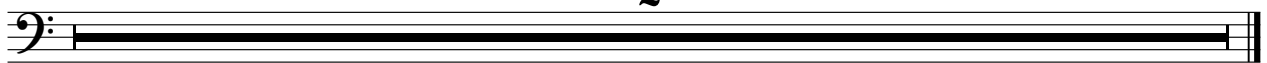

♩ = 102,001785

2

2

8

17

17

29

36

16

57

8

70

74

8

2

# FM Synth

85

92

99

108

Lead 1 (Square)

♩ = 102,001785

15

21 9

35

41 8

54

60

66

73

80

86

2

Lead 1 (Square)

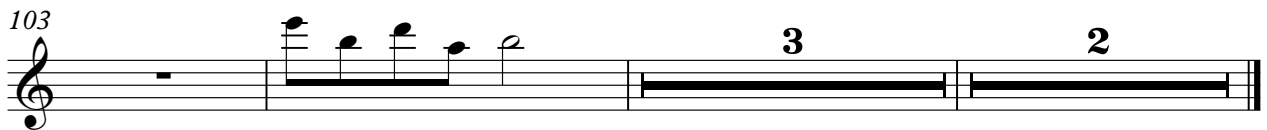

$\text{♩} = 102,001785$

2

7

10

97

108

2

FX 5 (Brightness)

Onbekende Jazz Rock & Demo`s Diversen - Fantasy 2

♩ = 102,001785

12

17

8

29

34

39

44

8

55

59

64

69

V.S.

FX 5 (Brightness)

74

8

86

90

95

99

102

3

108

2

FX 5 (Brightness)

Onbekende Jazz Rock & Demo`s Diversen - Fantasy 2

♩ = 102,001785

**12**

17 **8**

29

33

38

43 **8**

54

58

63

68

V.S.

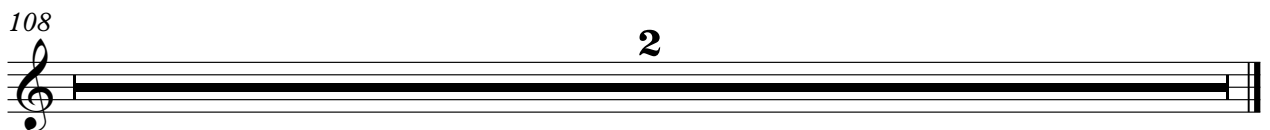
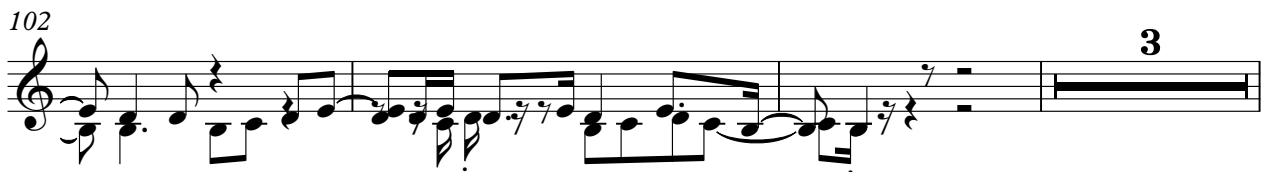

♩ = 102,001785

11

15

20

8

31

35

40

43

8

53

58

63

68

73

80

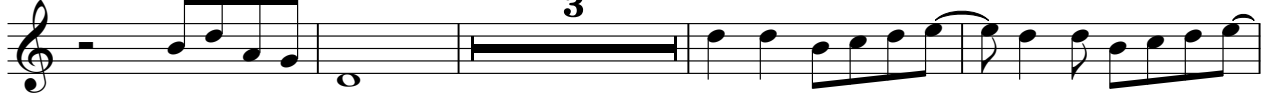

87

91

95

99

FX 5 (Brightness)

102

104

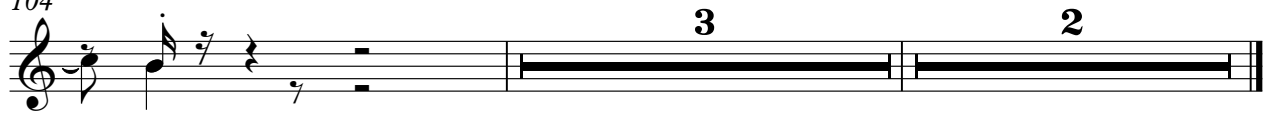

FX 5 (Brightness)

Onbekende Jazz Rock & Demo`s Diversen - Fantasy 2

♩ = 102,001785

12

15

18

21 11 3

38

41

44 11 3

61

64

67 3

2

FX 5 (Brightness)

72

80

84

96

103

106

Violoncello

Onbekende Jazz Rock & Demo`s Diversen - Fantasy 2

♩ = 102,001785
