

Onbekende Jazz Rock & Demo`s Diversen - Feel The Night

♩ = 114,001251

♩ = 114,001251

The Tape Sampler Keyboard [Brass] staff is located at the bottom of the score. It contains a single staff with a treble clef and a 4/4 time signature. The music consists of a few block chords in the fourth measure, mirroring the harmonic structure of the other instruments.

YAMAHA 1995
YAMAHA 1995

4

Tbn.

Perc.

J. Gtr.

E. Gtr.

E. Gtr.

E. Gtr.

E. Gtr.

E. Gtr.

E. Bass

E. Piano

S. Bass

Tape Smp. Brs

6

Tbn.

Perc.

J. Gtr.

E. Gtr.

E. Gtr.

E. Gtr.

E. Gtr.

E. Gtr.

E. Bass

E. Piano

S. Bass

Tape Smp. Brs

8

Tbn.

Perc.

J. Gtr.

E. Gtr.

E. Gtr.

E. Gtr.

E. Gtr.

E. Gtr.

E. Bass

E. Piano

S. Bass

Tape Smp. Brs

10

Tbn.

Perc.

E. Gtr.

E. Gtr.

E. Gtr.

E. Gtr.

E. Gtr.

E. Bass

E. Piano

E. Clav.

S. Bass

Tape Smp. Brs

11

12

13

14

15

16

17

18

Perc.

E. Gtr.

E. Gtr.

E. Gtr.

E. Bass

E. Piano

E. Clav.

19

- Perc.**: Features a complex rhythmic pattern with various note values and rests.
- E. Gtr. (top)**: Melodic line with various intervals and accidentals.
- E. Gtr. (middle)**: Chordal accompaniment with various chord voicings.
- E. Gtr. (bottom)**: Melodic line with a triplet of eighth notes.
- E. Bass**: Bass line with various note values and accidentals.
- E. Piano**: Accompaniment for the electric piano, including chord voicings and melodic lines.
- E. Clav.**: Accompaniment for the electric clavichord, including chord voicings and melodic lines.

20

Perc.

E. Gtr.

E. Gtr.

E. Gtr.

E. Gtr.

E. Gtr.

E. Bass

E. Piano

E. Clav.

21

23

Perc.

E. Gtr.

E. Gtr.

E. Gtr.

E. Gtr.

E. Gtr.

E. Bass

E. Piano

E. Clav.

24

25

Perc.

E. Gtr.

E. Gtr.

E. Gtr.

E. Gtr.

E. Gtr.

E. Bass

E. Piano

E. Clav.

26 Perc. 17

27

Perc.

E. Gtr.

E. Gtr.

E. Gtr.

E. Gtr.

E. Gtr.

E. Bass

E. Piano

E. Clav.

28

29

Perc.

E. Gtr.

E. Gtr.

E. Gtr.

E. Gtr.

E. Gtr.

E. Gtr.

E. Bass

E. Piano

E. Clav.

30 Perc. 21

E. Gtr.

E. Gtr.

E. Gtr.

E. Gtr.

E. Gtr.

E. Bass

E. Piano

E. Clav.

31

Perc.

E. Gtr.

E. Gtr.

E. Gtr.

E. Gtr.

E. Gtr.

E. Bass

E. Piano

E. Clav.

32 Perc.  23

E. Gtr. 

E. Gtr. 

E. Gtr. 

E. Gtr. 

E. Gtr. 

E. Bass 

E. Piano 

E. Clav. 

33

34

Perc.

E. Gtr.

E. Gtr.

E. Gtr.

E. Gtr.

E. Gtr.

E. Gtr.

E. Bass

E. Piano

E. Clav.

35

Perc.

E. Gtr.

E. Gtr.

E. Gtr.

E. Gtr.

E. Gtr.

E. Bass

E. Piano

E. Clav.

36

37

Perc.

E. Gtr.

E. Gtr.

E. Gtr.

E. Gtr.

E. Gtr.

E. Bass

E. Piano

E. Clav.

38

Perc.

E. Gtr.

E. Gtr.

E. Gtr.

E. Gtr.

E. Gtr.

E. Bass

E. Piano

E. Clav.

Detailed description of the musical score: The score is for measures 38-39. The Percussion part features a rhythmic pattern of eighth notes with accents. The Electric Guitar parts include melodic lines with slurs, a triplet of eighth notes, and various chordal textures. The Electric Bass part provides a steady bass line with some chromatic movement. The Electric Piano and Electric Clavichord parts are mostly silent, with some initial chords in the piano part.

39

Perc.

E. Gtr.

E. Gtr.

E. Gtr.

E. Gtr.

E. Gtr.

E. Gtr.

E. Bass

E. Piano

E. Clav.

40

Db Picc.

Perc.

E. Gtr.

E. Gtr.

E. Gtr.

E. Gtr.

E. Gtr.

E. Gtr.

E. Bass

E. Piano

E. Clav.

41

Db Picc.

Perc.

E. Gtr.

E. Gtr.

E. Gtr.

E. Gtr.

E. Gtr.

E. Bass

E. Piano

E. Clav.

42

43

Db Picc.

Perc.

E. Gtr.

E. Gtr.

E. Gtr.

E. Gtr.

E. Gtr.

E. Bass

E. Piano

E. Clav.

44

45

Db Picc.

Perc.

E. Gtr.

E. Gtr.

E. Gtr.

E. Gtr.

E. Gtr.

E. Bass

E. Piano

E. Clav.

48

50

51

Perc.

E. Gtr.

E. Gtr.

E. Gtr.

E. Gtr.

E. Gtr.

E. Gtr.

E. Gtr.

E. Bass

E. Piano

S. Bass

S. Bass

52

53

Perc.

E. Gtr.

E. Gtr.

E. Gtr.

E. Gtr.

E. Gtr.

E. Gtr.

E. Bass

E. Piano

S. Bass

S. Bass

54

Tbn.

Perc.

E. Gtr.

E. Gtr.

E. Bass

E. Piano

S. Bass

Tape Smp. Brs

56

Tbn.

Perc.

E. Gtr.

E. Bass

E. Piano

S. Bass

Tape Smp. Brs

58

Tbn.

Perc.

E. Gtr.

E. Bass

E. Piano

S. Bass

Tape Smp. Brs

59

Tbn.

Perc.

E. Gtr.

E. Gtr.

E. Gtr.

E. Gtr.

E. Gtr.

Tape Smp. Brs

Piccolo in D \flat

$\text{♩} = 114,001251$

38

42

45

15

YAMAHA 1995
YAMAHA 1995

Percussion

34

38

41

44

47

50

53

56

58

♩ = 114,001251

7

YAMAHA 1995
YAMAHA 1995

43

45

49

52

Electric Guitar

♩ = 114,001251

5

9

12

14

16

18

21

24

27

YAMAHA 1995
YAMAHA 1995

V.S.

30

34

38

41

44

47

50

53

56

59

60

61

62

♩ = 114,001251

48

3

52

7

3

YAMAHA 1995
YAMAHA 1995

Onbekende Jazz Rock & Demo`s Diversen - Feel The Night

Electric Guitar

♩ = 114,001251

7

11

19

23

27

30

33

36

40

YAMAHA 1995
YAMAHA 1995

V.S.

43

46

51

54

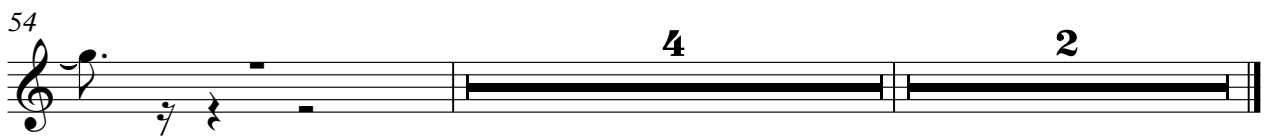

Onbekende Jazz Rock & Demo`s Diversen - Feel The Night

Electric Guitar

♩ = 114,001251

3

6

10 6

18

22 3

26

29 3

32 3

35 3

38 3

YAMAHA 1995
YAMAHA 1995

V.S.

41

43

45

48

52

Onbekende Jazz Rock & Demo`s Diversen - Feel The Night

Electric Guitar

♩ = 114,001251

YAMAHA 1995
YAMAHA 1995

V.S.

40

43

45

48

51

53

Electric Bass

♩ = 114,001251

YAMAHA 1995
YAMAHA 1995

V.S.

44

48

52

56

Onbekende Jazz Rock & Demo`s Diversen - Feel The Night

Electric Piano

♩ = 114,001251

YAMAHA 1995
YAMAHA 1995

V.S.

29

34

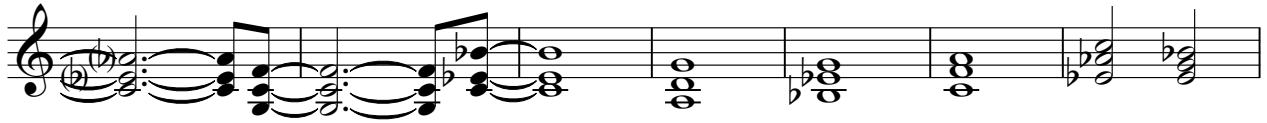

41

46

48

50

52

54

57

Electric Clavichord

Onbekende Jazz Rock & Demo`s Diversen - Feel The Night

♩ = 114,001251

8

13

16

20

25

30

35

YAMAHA 1995
YAMAHA 1995

V.S.

2

Electric Clavichord

41

44

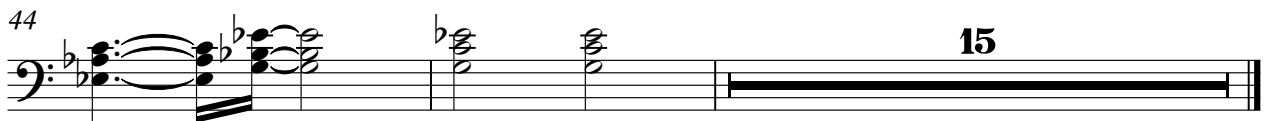

Synth Bass

Onbekende Jazz Rock & Demo`s Diversen - Feel The Night

♩ = 114,001251

YAMAHA 1995
YAMAHA 1995

♩ = 114,001251

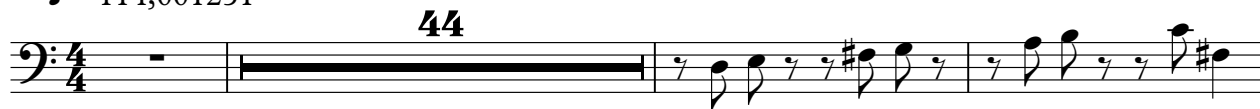

48

51

YAMAHA 1995
YAMAHA 1995

Onbekende Jazz Rock & Demo`s Diversen - Feel The Night
Tape Sampler Keyboard [Brass]

♩ = 114,001251

7

43

54

57

YAMAHA 1995
YAMAHA 1995