

Onbekende Jazz Rock & Demo`s Diversen - Funk Demo 08

♩ = 103,000755

DRUMS

DISTORTION

DISTORTION

SLAPBASS 2

♩ = 103,000755

WARM PAD

4

DRUMS

DISTORTION

DISTORTION

SLAPBASS 2

E.PIANO 2

WARM PAD

6

DRUMS

DISTORTION

DISTORTION

SLAPBASS 2

E.PIANO 2

WARM PAD

8

DRUMS

DISTORTION

DISTORTION

SLAPBASS 2

E.PIANO 2

WARM PAD

10

DRUMS

DISTORTION

DISTORTION

SLAPBASS 2

E.PIANO 2

WARM PAD

12

DRUMS

DISTORTION

DISTORTION

SLAPBASS 2

E.PIANO 2

WARM PAD

14

DRUMS

DISTORTION

DISTORTION

SLAPBASS 2

CLAVINET

E.PIANO 2

WARM PAD

16

DRUMS

SLAPBASS 2

CLAVINET

E.PIANO 2

18

DRUMS

SLAPBASS 2

CLAVINET

E.PIANO 2

21

DRUMS

SLAPBASS 2

CLAVINET

E.PIANO 2

23

DRUMS

SLAPBASS 2

CLAVINET

E.PIANO 2

BRASS 1

26

DRUMS

DISTORTION

DISTORTION

SLAPBASS 2

CLAVINET

E.PIANO 2

BRASS 1

WARM PAD

28

DRUMS

DISTORTION

DISTORTION

SLAPBASS 2

E.PIANO 2

BRASS 1

WARM PAD

30

DRUMS

DISTORTION

DISTORTION

SLAPBASS 2

E.PIANO 2

BRASS 1

WARM PAD

32

DRUMS

DISTORTION

DISTORTION

SLAPBASS 2

E.PIANO 2

BRASS 1

WARM PAD

34

DRUMS

DISTORTION

DISTORTION

SLAPBASS 2

E.PIANO 2

BRASS 1

WARM PAD

36

DRUMS

DISTORTION

DISTORTION

SLAPBASS 2

E.PIANO 2

BRASS 1

WARM PAD

38

ALTO SAX

ALTO SAX

DRUMS

DISTORTION

DISTORTION

SLAPBASS 2

CLAVINET

E.PIANO 2

BRASS 1

WARM PAD

40

42

44

ALTO SAX

ALTO SAX

DRUMS

SLAPBASS 2

CLAVINET

E.PIANO 2

46

ALTO SAX

ALTO SAX

DRUMS

SLAPBASS 2

CLAVINET

E.PIANO 2

48

51

53

DRUMS

MELO TOM 1

DISTORTION

DISTORTION

SLAPBASS 2

E.PIANO 2

BRASS 1

55

DRUMS

MELO TOM 1

DISTORTION

DISTORTION

SLAPBASS 2

E.PIANO 2

BRASS 1

57

DRUMS
MELO TOM 1
DISTORTION
DISTORTION
SLAPBASS 2
E.PIANO 2
BRASS 1

59

DRUMS
MELO TOM 1
DISTORTION
DISTORTION
SLAPBASS 2
E.PIANO 2
BRASS 1

61

DRUMS

MELO TOM 1

DISTORTION

DISTORTION

SLAPBASS 2

ORGAN 3

ORGAN 3

E.PIANO 2

BRASS 1

63

DRUMS

DISTORTION

SLAPBASS 2

CLAVINET

ORGAN 3

ORGAN 3

E.PIANO 2

65

DRUMS

SLAPBASS 2

CLAVINET

ORGAN 3

ORGAN 3

E.PIANO 2

66

DRUMS

SLAPBASS 2

CLAVINET

ORGAN 3

ORGAN 3

E.PIANO 2

67

DRUMS

SLAPBASS 2

CLAVINET

ORGAN 3

ORGAN 3

E.PIANO 2

69

DRUMS

SLAPBASS 2

CLAVINET

ORGAN 3

ORGAN 3

E.PIANO 2

71

DRUMS

SLAPBASS 2

CLAVINET

ORGAN 3

ORGAN 3

E.PIANO 2

72

DRUMS

SLAPBASS 2

ORGAN 3

ORGAN 3

E.PIANO 2

73

DRUMS

SLAPBASS 2

CLAVINET

ORGAN 3

ORGAN 3

E.PIANO 2

75

DRUMS

DISTORTION

DISTORTION

SLAPBASS 2

E.PIANO 2

WARM PAD

77

DRUMS

DISTORTION

DISTORTION

SLAPBASS 2

E.PIANO 2

WARM PAD

79

DRUMS

DISTORTION

DISTORTION

SLAPBASS 2

E.PIANO 2

WARM PAD

81

DRUMS

DISTORTION

DISTORTION

SLAPBASS 2

WARM PAD

82

DRUMS

DISTORTION

DISTORTION

SLAPBASS 2

E.PIANO 2

WARM PAD

ALTO SAX

Onbekende Jazz Rock & Demo`s Diversen - Funk Demc

♩ = 103,000755

37

40

43

46

48

34

ALTO SAX

Onbekende Jazz Rock & Demo`s Diversen - Funk Demc

♩ = 103,000755

37

41

44

47

50

34

DRUMS

Onbekende Jazz Rock & Demo`s Diversen - Funk Demc

♩ = 103,000755

2

9

15

19

23

29

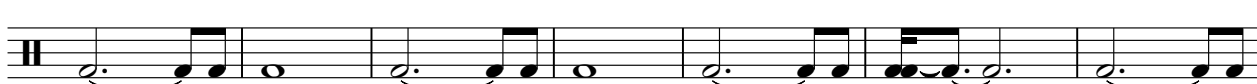

36

41

45

50

V.S.

2

DRUMS

57

63

67

71

77

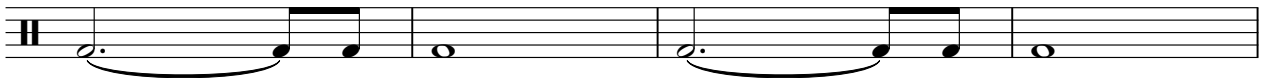

81

♩ = 103,000755 **50**

53

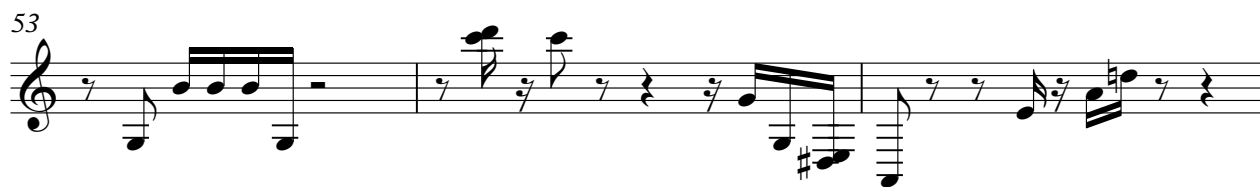

56

59

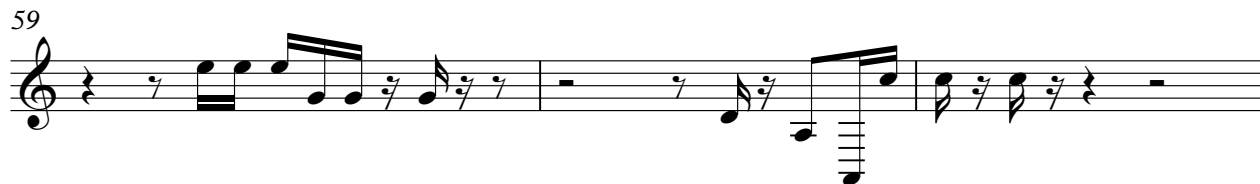

62 **22**

DISTORTION

Onbekende Jazz Rock & Demo`s Diversen - Funk Demc

♩ = 103,000755

2

5

7

9

11

13

12

27

29

31

33

V.S.

DISTORTION

DISTORTION

79

81

82

DISTORTION

♩ = 103,000755

2

5

7

9

11

13

15

11

DISTORTION

DISTORTION

59

61

64

11

77

79

81

82

SLAPBASS 2

Onbekende Jazz Rock & Demo`s Diversen - Funk Demc

♩ = 103,000755

2

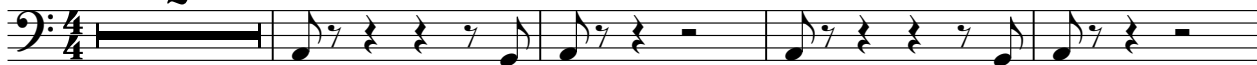

7

12

16

19

22

26

30

34

38

V.S.

41

44

47

51

55

59

63

66

69

72

77

81

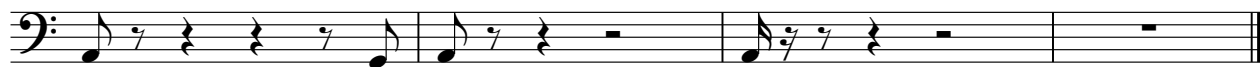

CLAVINET

Onbekende Jazz Rock & Demo`s Diversen - Funk Demc

♩ = 103,000755

14

17

20

23

26 12

40

43

46

49 12

63

66

69

72

♩ = 103,000755

61

63

65

66

67

69

72

V.S.

ORGAN 3

73

3

3

11

11

♩ = 103,000755

61

63

65

66

67

69

V.S.

2

ORGAN 3

♩ = 103,000755

3

8

8

15

15

18

18

21

21

23

23

25

25

30

35

40

42

45

47

49

54

59

64

66

69

71

73

78

81

BRASS 1

Onbekende Jazz Rock & Demo`s Diversen - Funk Demc

♩ = 103,000755

24

30

36

2 9

51

58

62

22

WARM PAD

Onbekende Jazz Rock & Demo`s Diversen - Funk Demc

♩ = 103,000755

2

10

12

28

7

36

36

77

7