

Onbekende Jazz Rock & Demo`s Diversen - Funk Demo 09

♩ = 85,000282

DRUMS

PICK BASS

PICK BASS

E.PIANO 2

TREMOLOSTR

♩ = 85,000282

5

DRUMS

PICK BASS

PICK BASS

E.PIANO 2

TREMOLOSTR

8

DRUMS

PICK BASS

PICK BASS

E.PIANO 2

TREMOLOSTR

11

DRUMS

PICK BASS

PICK BASS

MT TRUMPET

E.PIANO 2

TREMOLOSTR

14

DRUMS

PICK BASS

PICK BASS

MT TRUMPET

E.PIANO 2

TREMOLOSTR

17

DRUMS

PICK BASS

PICK BASS

MT TRUMPET

E.PIANO 2

TREMOLOSTR

19

DRUMS

MARIMBA

PICK BASS

PICK BASS

CHOIR AAHS

E.PIANO 2

TREMOLOSTR

21

DRUMS

MARIMBA

PICK BASS

PICK BASS

CHOIR AAHS

E.PIANO 2

TREMOLOSTR

23

DRUMS

MARIMBA

PICK BASS

PICK BASS

CHOIR AAHS

E.PIANO 2

TREMOLOSTR

25

DRUMS

MARIMBA

PICK BASS

PICK BASS

CHOIR AAHS

E.PIANO 2

TREMOLOSTR

27

DRUMS

29

DRUMS

31

DRUMS

JAZZ GTR

JAZZ GTR

PICK BASS

PICK BASS

E.PIANO 2

TREMOLOSTR

33

35

37

DRUMS

JAZZ GTR

JAZZ GTR

PICK BASS

PICK BASS

E.PIANO 2

TREMOLOSTR

40

DRUMS

JAZZ GTR

JAZZ GTR

PICK BASS

PICK BASS

E.PIANO 2

TREMOLOSTR

42

DRUMS

JAZZ GTR

JAZZ GTR

PICK BASS

PICK BASS

E.PIANO 2

TREMOLOSTR

44

DRUMS

JAZZ GTR

JAZZ GTR

PICK BASS

PICK BASS

E.PIANO 2

TREMOLOSTR

46

DRUMS

MARIMBA

JAZZ GTR

JAZZ GTR

PICK BASS

PICK BASS

CHOIR AAHS

E.PIANO 2

TREMOLOSTR

48

DRUMS

MARIMBA

JAZZ GTR

JAZZ GTR

PICK BASS

PICK BASS

CHOIR AAHS

E.PIANO 2

TREMOLOSTR

50

DRUMS

MARIMBA

JAZZ GTR

JAZZ GTR

PICK BASS

PICK BASS

CHOIR AAHS

E.PIANO 2

TREMOLOSTR

52

DRUMS

MARIMBA

JAZZ GTR

JAZZ GTR

PICK BASS

PICK BASS

CHOIR AAHS

E.PIANO 2

TREMOLOSTR

54

DRUMS

MARIMBA

JAZZ GTR

JAZZ GTR

PICK BASS

PICK BASS

CHOIR AAHS

E.PIANO 2

TREMOLOSTR

56

DRUMS

58

DRUMS

PICK BASS

PICK BASS

E.PIANO 2

TREMOLOSTR

60

DRUMS

PICK BASS

PICK BASS

E.PIANO 2

TREMOLOSTR

63

DRUMS

PICK BASS

PICK BASS

E.PIANO 2

TREMOLOSTR

66

DRUMS

PICK BASS

PICK BASS

E.PIANO 2

TREMOLOSTR

DRUMS

♩ = 85,000282

2

6

9

12

15

18

21

24

27

29

V.S.

31

34

37

40

43

46

49

52

55

57

DRUMS

59

62

65

MARIMBA

Onbekende Jazz Rock & Demo`s Diversen - Funk Demc

♩ = 85,000282

18

21

23

26

20

48

51

53

15

♩ = 85,000282 **30**

**34**

**38**

**42**

**46**

**49**

**53** **14**

PICK BASS

Onbekende Jazz Rock & Demo`s Diversen - Funk Demc

♩ = 85,000282

2

6

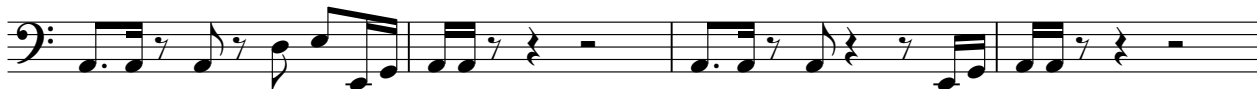

10

14

18

22

25

4

PICK BASS

Onbekende Jazz Rock & Demo`s Diversen - Funk Demc

♩ = 85,000282

2

6

10

14

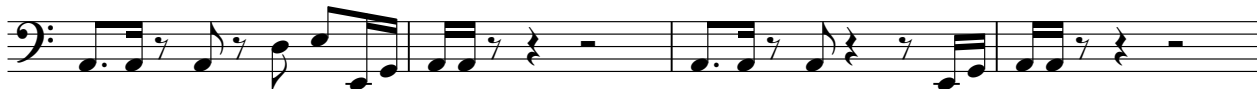

18

22

25

4

31

35

39

43

47

51

55

62

65

♩ = 85,000282

18

25

20

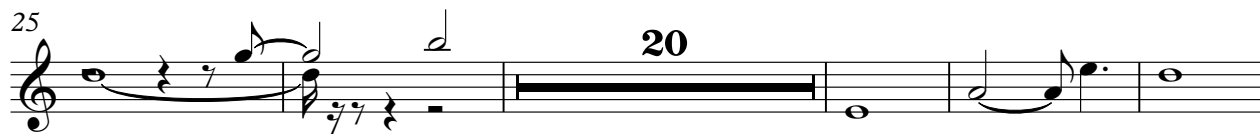

50

15

♩ = 85,000282

**10**

15

18

**51**

♩ = 85,000282

2

9

16

22

4

31

38

45

52

61

TREMOLOSTR

Onbekende Jazz Rock & Demo`s Diversen - Funk Demc

♩ = 85,000282

2

8

15

23

4

33

41

49

4

60

65