

Onbekende Jazz Rock & Demo`s Diversen - Funk Demo

♩ = 105,001572

AGOGO

WARM PAD

WARM PAD

5

DRUMS

AGOGO

WARM PAD

WARM PAD

7

DRUMS

AGOGO

FANTASIA

WARM PAD

WARM PAD

9

DRUMS

AGOGO

FANTASIA

WARM PAD

WARM PAD

11

DRUMS

AGOGO

PICK BASS

PICK BASS

WARM PAD

WARM PAD

13

DRUMS

AGOGO

WARM PAD

WARM PAD

15

DRUMS

AGOGO

PICK BASS

PICK BASS

WARM PAD

WARM PAD

17

DRUMS

AGOGO

WARM PAD

WARM PAD

19

DRUMS

AGOGO

PICK BASS

PICK BASS

CHIFFER LD

WARM PAD

WARM PAD

- DRUMS:** Features a complex rhythmic pattern with various note values, rests, and accents.

21

DRUMS

AGOGO

CHIFFER LD

WARM PAD

WARM PAD

23

DRUMS

AGOGO

PICK BASS

PICK BASS

CHIFFER LD

WARM PAD

WARM PAD

25

DRUMS

AGOGO

CHIFFER LD

WARM PAD

WARM PAD

27

DRUMS

AGOGO

PICK BASS

PICK BASS

ORGAN 2

CHIFFER LD

WARM PAD

WARM PAD

STRINGS

29

DRUMS

AGOGO

PICK BASS

PICK BASS

ORGAN 2

CHIFFER LD

WARM PAD

WARM PAD

STRINGS

31

DRUMS

AGOGO

PICK BASS

PICK BASS

ORGAN 2

CHIFFER LD

WARM PAD

WARM PAD

STRINGS

33

DRUMS

AGOGO

PICK BASS

PICK BASS

ORGAN 2

CHIFFER LD

WARM PAD

WARM PAD

STRINGS

35

TRUMPET

TRUMPET

TRUMPET

DRUMS

AGOGO

PICK BASS

PICK BASS

ORGAN 2

CHIFFER LD

WARM PAD

WARM PAD

STRINGS

37

TRUMPET

TRUMPET

TRUMPET

DRUMS

AGOGO

PICK BASS

PICK BASS

WARM PAD

WARM PAD

39

TRUMPET

TRUMPET

TRUMPET

DRUMS

AGOGO

PICK BASS

PICK BASS

WARM PAD

WARM PAD

Detailed description of the musical score: The score is for page 15, starting at measure 39. It consists of nine staves. The top three staves are for Trumpets. The first Trumpet part starts with a rest, then plays a melodic line with eighth and sixteenth notes, ending with a long slur. The second Trumpet part has a rest, then a triplet of eighth notes, followed by a triplet of sixteenth notes. The third Trumpet part has a rest, then a quarter note, followed by a triplet of eighth notes. The Drums part features a complex rhythmic pattern with various drum symbols (snare, hi-hat, cymbal) and rests. The Agogo part plays a steady eighth-note pattern. The two Pick Bass parts play a simple eighth-note bass line. The two Warm Pad parts provide a sustained harmonic background with a low-frequency oscillation.

41

TRUMPET

TRUMPET

TRUMPET

DRUMS

AGOGO

PICK BASS

PICK BASS

WARM PAD

WARM PAD

43

TRUMPET

TRUMPET

TRUMPET

DRUMS

AGOGO

PICK BASS

PICK BASS

WARM PAD

WARM PAD

45

TRUMPET

TRUMPET

TRUMPET

DRUMS

AGOGO

PICK BASS

PICK BASS

WARM PAD

WARM PAD

Detailed description of the musical score: The score is for page 18, measures 45 and 46. It features seven staves. The top three staves are for Trumpets. The first Trumpet staff has a whole rest in measure 45 and another in measure 46. The second and third Trumpet staves have a melodic line in measure 45, starting with a half note G4, followed by quarter notes A4 and B4, and ending with a quarter rest in measure 46. The Drum staff shows a complex rhythmic pattern with various note values and rests. The Agogo staff has a rhythmic pattern with eighth and sixteenth notes. The two Pick Bass staves have a melodic line in measure 45, starting with a half note G2, followed by quarter notes A2 and B2, and ending with a quarter rest in measure 46. The two Warm Pad staves have sustained notes with tremolos, indicated by wavy lines and the number '608'.

47

TRUMPET

TRUMPET

TRUMPET

DRUMS

AGOGO

PICK BASS

PICK BASS

WARM PAD

WARM PAD

Detailed description of the musical score: The score is for page 19, starting at measure 47. It consists of nine staves. The first three staves are for Trumpets. The top Trumpet staff has a melodic line starting with a quarter rest, followed by eighth notes, a dotted quarter note, and a half note. The middle Trumpet staff has a quarter rest, followed by a triplet of eighth notes and a quarter note. The bottom Trumpet staff has a quarter rest, followed by eighth notes and a quarter note. The Drums staff shows a complex rhythmic pattern with various note values and rests. The Agogo staff has a steady eighth-note accompaniment. The two Pick Bass staves play a simple bass line with quarter notes and rests. The two Warm Pad staves provide a sustained harmonic background with a series of notes and rests.

49

TRUMPET

TRUMPET

TRUMPET

DRUMS

AGOGO

PICK BASS

PICK BASS

WARM PAD

WARM PAD

51

TRUMPET

TRUMPET

TRUMPET

DRUMS

AGOGO

PICK BASS

PICK BASS

WARM PAD

WARM PAD

53

TRUMPET

TRUMPET

TRUMPET

DRUMS

AGOGO

PICK BASS

PICK BASS

WARM PAD

WARM PAD

Detailed description of the musical score: The score is for page 22, starting at measure 53. It consists of nine staves. The first three staves are for Trumpets. The first Trumpet part has a whole rest in the first measure and a half note in the second. The second and third Trumpet parts have melodic lines in the first measure and whole rests in the second. The Drums part has a complex rhythmic pattern with eighth and sixteenth notes and rests. The Agogo part has a rhythmic pattern with eighth and sixteenth notes. The two Pick Bass parts have a simple melodic line. The two Warm Pad parts consist of sustained chords represented by oval shapes.

55

TRUMPET

TRUMPET

DRUMS

AGOGO

PICK BASS

PICK BASS

WARM PAD

WARM PAD

Detailed description of the musical score: The score is for page 23, starting at measure 55. It consists of eight staves. The top two staves are for Trumpets. The first Trumpet part has a treble clef and a key signature of one sharp (F#). It starts with a whole rest, followed by a triplet of eighth notes (G4, A4, B4) and then a quarter note (C5). The second Trumpet part has a whole rest followed by a quarter rest and then a quarter note (C5). The Drums part uses a drum set notation with a snare drum, hi-hat, and kick drum. It features a steady beat with accents on the snare and hi-hat. The Agogo part has a treble clef and a key signature of one sharp. It has a rhythmic pattern with accents on the notes. The two Pick Bass parts have a bass clef and a key signature of one sharp. They have a simple bass line with a quarter rest followed by a quarter note (F#3) and a dotted quarter note (G3). The two Warm Pad parts have a treble clef and a key signature of one sharp. They play a sustained chord of F#3, G3, and A3.

56

TRUMPET

TRUMPET

TRUMPET

DRUMS

AGOGO

PICK BASS

PICK BASS

WARM PAD

WARM PAD

58

DRUMS

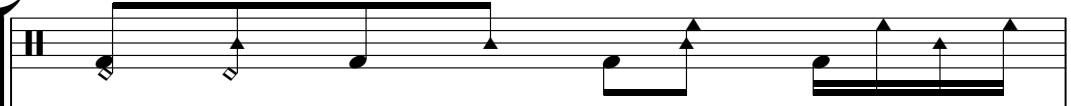

AGOGO

PICK BASS

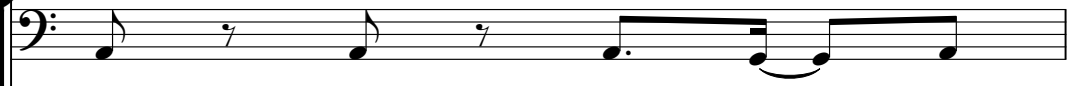

PICK BASS

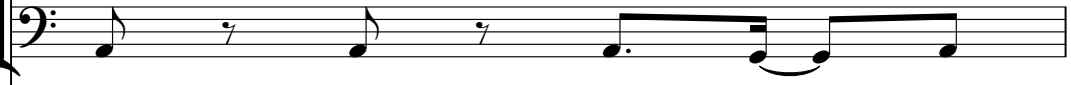

WARM PAD

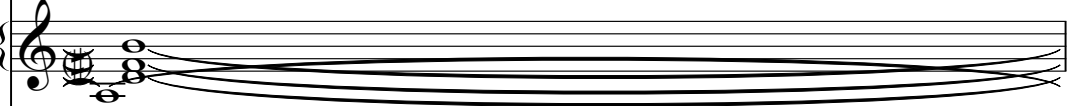

WARM PAD

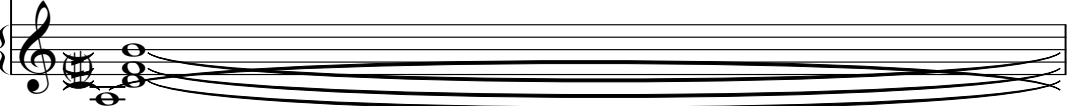

59

TRUMPET

TRUMPET

TRUMPET

DRUMS

AGOGO

PICK BASS

PICK BASS

WARM PAD

WARM PAD

60

TRUMPET

TRUMPET

TRUMPET

DRUMS

AGOGO

PICK BASS

PICK BASS

WARM PAD

WARM PAD

61

TRUMPET

DRUMS

AGOGO

PICK BASS

PICK BASS

WARM PAD

WARM PAD

63

TRUMPET

TRUMPET

TRUMPET

DRUMS

AGOGO

PICK BASS

PICK BASS

WARM PAD

WARM PAD

65

TRUMPET

TRUMPET

TRUMPET

DRUMS

AGOGO

PICK BASS

PICK BASS

FANTASIA

WARM PAD

WARM PAD

67

69

DRUMS

AGOGO

CHIFFER LD

FANTASIA

WARM PAD

WARM PAD

71

73

DRUMS

AGOGO

CHIFFER LD

FANTASIA

WARM PAD

WARM PAD

75

DRUMS

AGOGO

PICK BASS

PICK BASS

ORGAN 2

CHIFFER LD

FANTASIA

WARM PAD

WARM PAD

STRINGS

77

DRUMS

AGOGO

PICK BASS

PICK BASS

ORGAN 2

CHIFFER LD

FANTASIA

WARM PAD

WARM PAD

STRINGS

79

DRUMS

AGOGO

PICK BASS

PICK BASS

ORGAN 2

CHIFFER LD

FANTASIA

WARM PAD

WARM PAD

STRINGS

81

DRUMS

AGOGO

PICK BASS

PICK BASS

ORGAN 2

CHIFFER LD

FANTASIA

WARM PAD

WARM PAD

STRINGS

83

DRUMS

AGOGO

PICK BASS

PICK BASS

ORGAN 2

CHIFFER LD

WARM PAD

WARM PAD

STRINGS

85

DRUMS

PICK BASS

PICK BASS

WARM PAD

WARM PAD

88

TRUMPET

TRUMPET

DRUMS

PICK BASS

PICK BASS

CHOIR AAHS

WARM PAD

WARM PAD

91

DRUMS

PICK BASS

PICK BASS

ORGAN 2

WARM PAD

WARM PAD

93

DRUMS

PICK BASS

PICK BASS

ORGAN 2

WARM PAD

WARM PAD

95

DRUMS

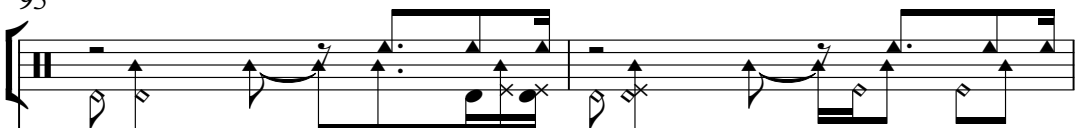

PICK BASS

PICK BASS

ORGAN 2

WARM PAD

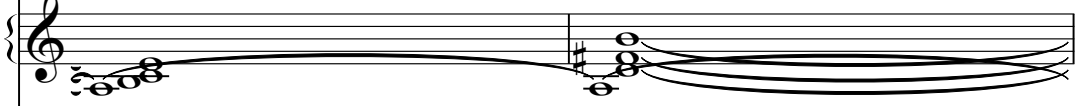

WARM PAD

97

DRUMS

MELO TOM 1

PICK BASS

PICK BASS

ORGAN 2

WARM PAD

WARM PAD

99

DRUMS

MELO TOM 1

AGOGO

PICK BASS

PICK BASS

CHOIR AAHS

ORGAN 2

WARM PAD

WARM PAD

SPACEVOICE

101

DRUMS

MELO TOM 1

AGOGO

PICK BASS

PICK BASS

CHOIR AAHS

WARM PAD

WARM PAD

SPACEVOICE

103

DRUMS

MELO TOM 1

AGOGO

PICK BASS

PICK BASS

CHOIR AAHS

WARM PAD

WARM PAD

SPACEVOICE

105

DRUMS

AGOGO

PICK BASS

PICK BASS

CHOIR AAHS

WARM PAD

WARM PAD

SPACEVOICE

107

DRUMS

MELO TOM 1

AGOGO

PICK BASS

PICK BASS

CHOIR AAHS

WARM PAD

WARM PAD

SPACEVOICE

109

DRUMS

MELO TOM 1

AGOGO

PICK BASS

PICK BASS

CHOIR AAHS

WARM PAD

WARM PAD

SPACEVOICE

111

113

DRUMS

MELO TOM 1

AGOGO

PICK BASS

PICK BASS

CHOIR AAHS

WARM PAD

WARM PAD

SPACEVOICE

115

117

DRUMS

MELO TOM 1

AGOGO

PICK BASS

PICK BASS

CHOIR AAHS

WARM PAD

WARM PAD

SPACEVOICE

119

121

DRUMS

MELO TOM 1

AGOGO

PICK BASS

PICK BASS

CHOIR AAHS

WARM PAD

WARM PAD

SPACEVOICE

123

125

DRUMS

MELO TOM 1

AGOGO

PICK BASS

PICK BASS

CHOIR AAHS

WARM PAD

WARM PAD

SPACEVOICE

127

129

DRUMS

AGOGO

PICK BASS

PICK BASS

CHOIR AAHS

WARM PAD

WARM PAD

SPACEVOICE

131

DRUMS

AGOGO

PICK BASS

PICK BASS

CHOIR AAHS

WARM PAD

WARM PAD

SPACEVOICE

TRUMPET

Onbekende Jazz Rock & Demo`s Diversen - Funk Demo

♩ = 105,001572

34

39

44

50

55

59

63

68

TRUMPET

Onbekende Jazz Rock & Demo`s Diversen - Funk Demo

♩ = 105,001572

35

40

45

51

56

60

64

66

23

44

TRUMPET

Onbekende Jazz Rock & Demo`s Diversen - Funk Demo

♩ = 105,001572

35

40

45

2

2

52

57

2

61

2

66

23

44

DRUMS

Onbekende Jazz Rock & Demo`s Diversen - Funk Demo

♩ = 105,001572

5

V.S.

38

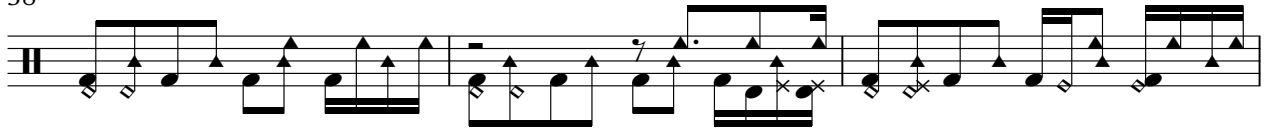

41

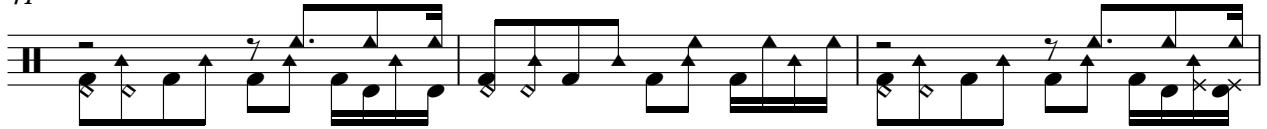

44

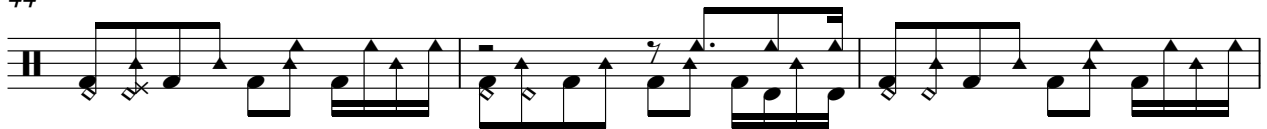

47

50

53

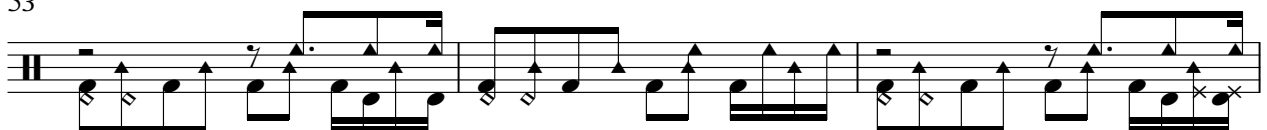

56

59

62

65

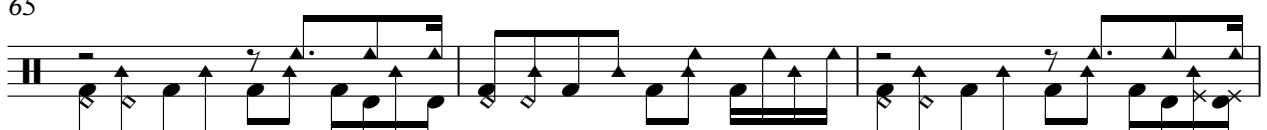

DRUMS

68

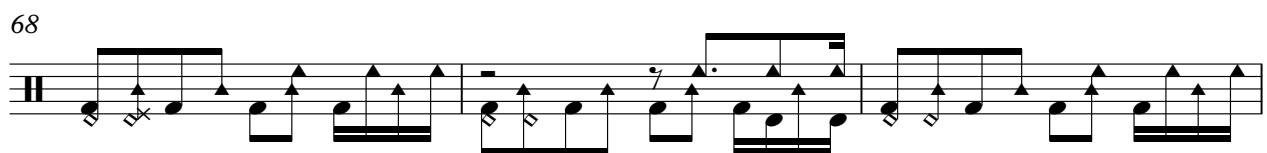

71

74

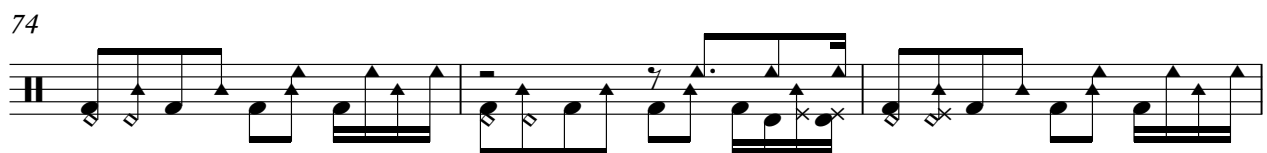

77

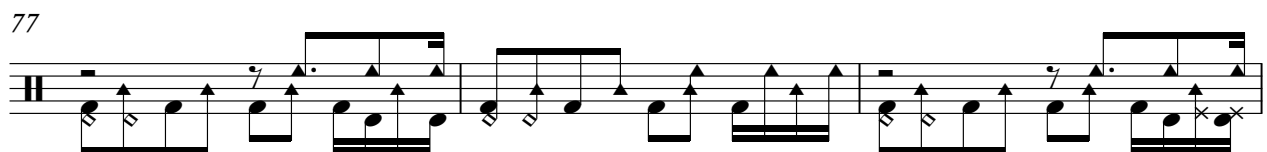

80

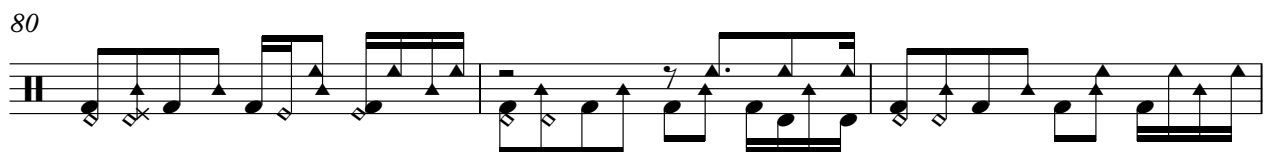

83

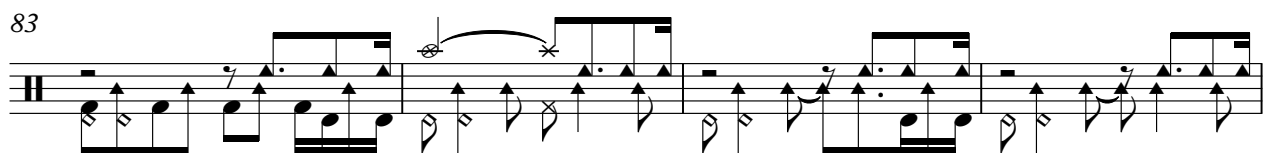

87

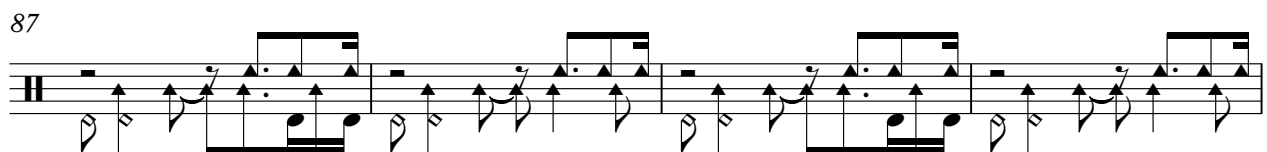

91

95

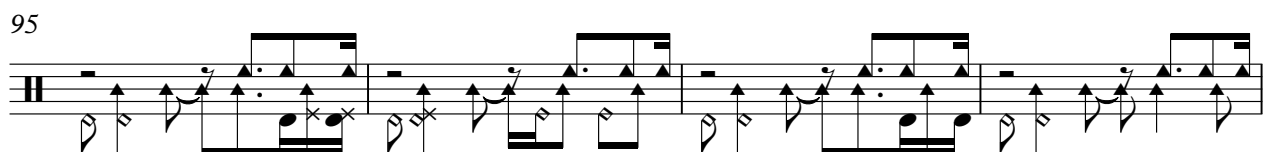

99

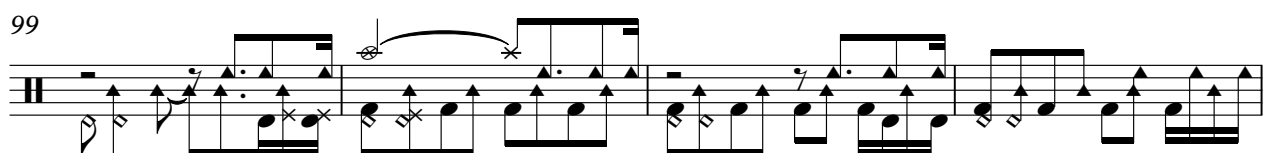

V.S.

103

106

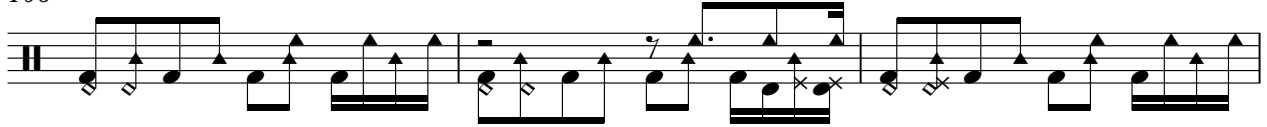

109

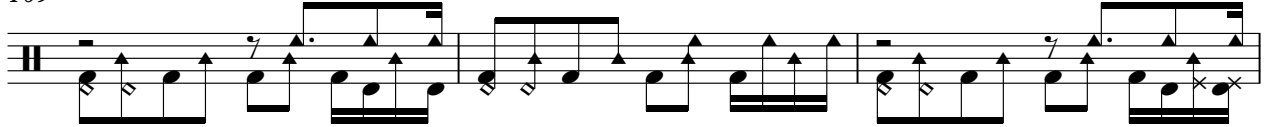

112

115

118

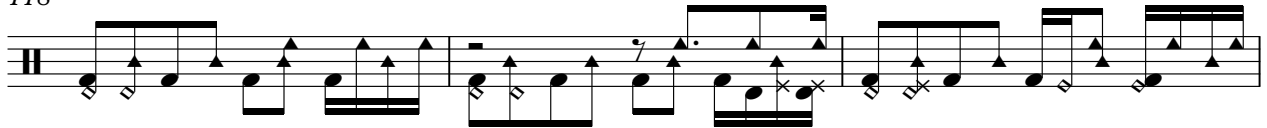

121

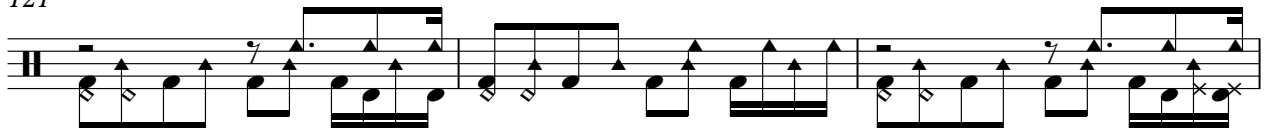

124

127

130

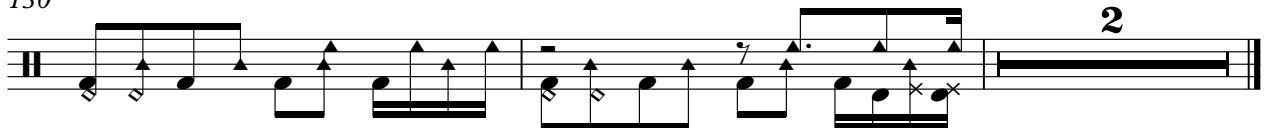

MELO TOM 1

Onbekende Jazz Rock & Demo`s Diversen - Funk Demo

$\text{♩} = 105,001572$

97

101

107

115

123

AGOGO

Onbekende Jazz Rock & Demo`s Diversen - Funk Demo

♩ = 105,001572

3

6

9

12

15

18

21

24

27

30

V.S.

33

36

39

42

45

48

51

54

57

60

63

66

69

72

75

78

81

83

15

130

PICK BASS

Onbekende Jazz Rock & Demo`s Diversen - Funk Demo

♩ = 105,001572

11 3 2

19 2

25 2

31

36

40

43

93

98

102

106

110

115

119

124

128

131

PICK BASS

♩ = 105,001572

11 3 2

19 2

25 2

31

36

40

43

47

52

56

60

64

68

75

80

85

89

93

98

102

106

110

115

119

124

128

131

♩ = 105,001572

87 10

100

103

107

111

114

117

122

127

130

♩ = 105,001572

27

30

33

36

40

78

81

84

88

99

34

♩ = 105,001572

18 2

3

24

3

3

29

3

35

32 2

3

41

3

47

3 3

53

50

FANTASIA

Onbekende Jazz Rock & Demo`s Diversen - Funk Demo

♩ = 105,001572

6 57

67

2

74

2

80

52

WARM PAD

Onbekende Jazz Rock & Demo`s Diversen - Funk Demo

♩ = 105,001572

10

17

25

32

40

47

55

62

70

V.S.

WARM PAD

78

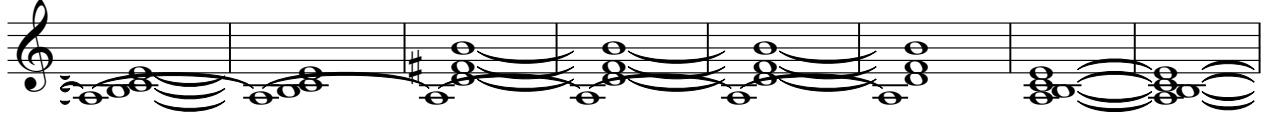

86

94

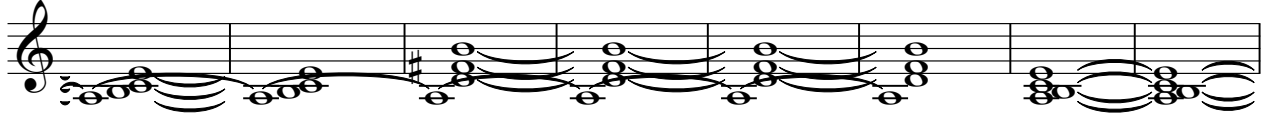

102

110

118

126

WARM PAD

Onbekende Jazz Rock & Demo`s Diversen - Funk Demo

$\text{♩} = 105,001572$

10

17

25

32

40

47

55

62

70

V.S.

WARM PAD

78

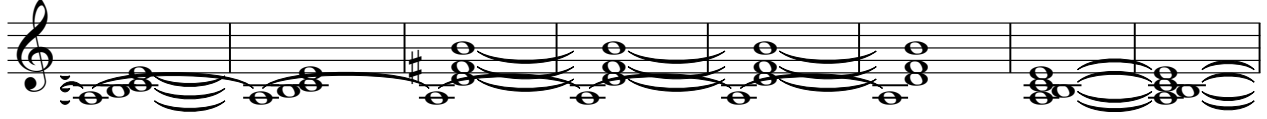

86

94

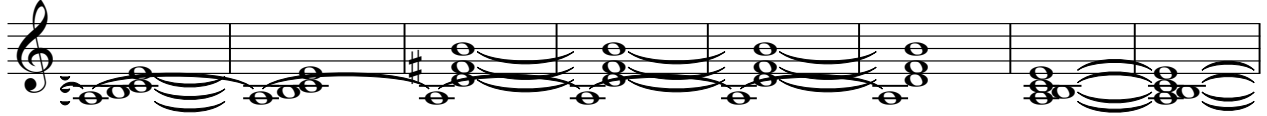

102

110

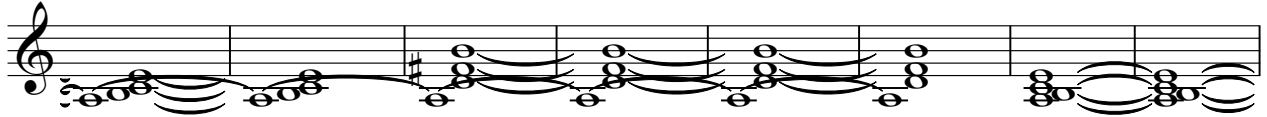

118

126

♩ = 105,001572

98

102

106

110

113

116

121

126

130

STRINGS

♩ = 105,001572

27

34

39

79

49
