

Onbekende Jazz Rock & Demo`s Diversen - Funke Dup

♩ = 97,001053

DRUMS

MUTED GTR

SLAPBASS 1

ORGAN 2

ORGAN 2

CHIFFERLD

♩ = 97,001053

5THSAWWAVE

DRUMS

MUTED GTR

SLAPBASS 1

6

DRUMS

MUTED GTR

SLAPBASS 1

8

DRUMS

MUTED GTR

SLAPBASS 1

10

DRUMS

MUTED GTR

SLAPBASS 1

ORGAN 2

CHIFFERLD

5THSAWWAVE

12

DRUMS

MUTED GTR

SLAPBASS 1

ORGAN 2

CHIFFERLD

5THSAWWAVE

14

DRUMS

MUTED GTR

SLAPBASS 1

ORGAN 2

CHIFFERLD

5THSAWWAVE

16

DRUMS

MUTED GTR

SLAPBASS 1

ORGAN 2

CHIFFERLD

5THSAWWAVE

18

DRUMS

MUTED GTR

SLAPBASS 1

ORGAN 2

CHIFFERLD

5THSAWWAVE

20

DRUMS

MUTED GTR

SLAPBASS 1

ORGAN 2

CHIFFERLD

5THSAWWAVE

22

DRUMS

MUTED GTR

SLAPBASS 1

ORGAN 2

CHIFFERLD

5THSAWWAVE

24

DRUMS

MUTED GTR

SLAPBASS 1

ORGAN 2

CHIFFERLD

5THSAWWAVE

25

DRUMS

MUTED GTR

SLAPBASS 1

ORGAN 2

ORGAN 2

CHIFFERLD

5THSAWWAVE

27

DRUMS

MUTED GTR

SLAPBASS 1

ORGAN 2

CHIFFERLD

5THSAWWAVE

29

DRUMS

SLAPBASS 1

ORGAN 2

31

DRUMS

SLAPBASS 1

ORGAN 2

33

DRUMS

SLAPBASS 1

ORGAN 2

ORGAN 2

34

DRUMS

SLAPBASS 1

ORGAN 2

ORGAN 2

35

DRUMS

MUTED GTR

SLAPBASS 1

ORGAN 2

36

DRUMS

MUTED GTR

SLAPBASS 1

ORGAN 2

37

DRUMS

MUTED GTR

SLAPBASS 1

ORGAN 2

39

DRUMS

MUTED GTR

SLAPBASS 1

ORGAN 2

40

DRUMS

MUTED GTR

SLAPBASS 1

ORGAN 2

41

DRUMS

MUTED GTR

SLAPBASS 1

ORGAN 2

42

DRUMS

MUTED GTR

SLAPBASS 1

ORGAN 2

3

||

43

DRUMS

MUTED GTR

SLAPBASS 1

ORGAN 2

3

44

DRUMS

MUTED GTR

SLAPBASS 1

ORGAN 2

45

DRUMS

MUTED GTR

SLAPBASS 1

ORGAN 2

46

DRUMS

MUTED GTR

SLAPBASS 1

ORGAN 2

47

DRUMS

SLAPBASS 1

48

DRUMS

SLAPBASS 1

ORGAN 2

49

DRUMS

SLAPBASS 1

ORGAN 2

50

DRUMS

SLAPBASS 1

ORGAN 2

51

DRUMS

SLAPBASS 1

ORGAN 2

CHIFFERLD

5THSAWWAVE

52

DRUMS

MUTED GTR

SLAPBASS 1

ORGAN 2

CHIFFERLD

5THSAWWAVE

53 17

DRUMS

MUTED GTR

SLAPBASS 1

ORGAN 2

ORGAN 2

CHIFFERLD

5THSAWWAVE

54

DRUMS

MUTED GTR

SLAPBASS 1

ORGAN 2

CHIFFERLD

5THSAWWAVE

56

DRUMS

MUTED GTR

SLAPBASS 1

ORGAN 2

CHIFFERLD

5THSAWWAVE

58

DRUMS

MUTED GTR

SLAPBASS 1

60

DRUMS

MUTED GTR

SLAPBASS 1

62

DRUMS

MUTED GTR

SLAPBASS 1

64

DRUMS

MUTED GTR

SLAPBASS 1

66

DRUMS

MUTED GTR

SLAPBASS 1

ORGAN 2

CHIFFERLD

5THSAWWAVE

68

DRUMS

MUTED GTR

SLAPBASS 1

ORGAN 2

CHIFFERLD

5THSAWWAVE

70

DRUMS

MUTED GTR

SLAPBASS 1

ORGAN 2

CHIFFERLD

5THSAWWAVE

72

DRUMS

MUTED GTR

SLAPBASS 1

ORGAN 2

CHIFFERLD

5THSAWWAVE

73

DRUMS

MUTED GTR

SLAPBASS 1

ORGAN 2

CHIFFERLD

5THSAWWAVE

75

DRUMS

MUTED GTR

SLAPBASS 1

ORGAN 2

CHIFFERLD

5THSAWWAVE

77

DRUMS

MUTED GTR

SLAPBASS 1

ORGAN 2

CHIFFERLD

5THSAWWAVE

79

DRUMS

MUTED GTR

SLAPBASS 1

ORGAN 2

CHIFFERLD

5THSAWWAVE

81

DRUMS

MUTED GTR

SLAPBASS 1

ORGAN 2

ORGAN 2

CHIFFERLD

5THSAWWAVE

Downloaded from MusicNotesLib.com Perfect notes and guitar tabs searcher

83

DRUMS

MUTED GTR

SLAPBASS 1

ORGAN 2

CHIFFERLD

5THSAWWAVE

86

DRUMS

MUTED GTR

SLAPBASS 1

88

DRUMS

MUTED GTR

SLAPBASS 1

90

DRUMS

MUTED GTR

SLAPBASS 1

92

DRUMS

MUTED GTR

SLAPBASS 1

93

DRUMS

MUTED GTR

SLAPBASS 1

ORGAN 2

ORGAN 2

CHIFFERLD

5THSAWWAVE

DRUMS

♩ = 97,001053

DRUMS

32

35

38

40

42

44

46

48

50

52

DRUMS

54

57

60

62

65

68

71

74

77

80

4

DRUMS

83

86

89

92

MUTED GTR

Onbekende Jazz Rock & Demo`s Diversen - Funke Dup

♩ = 97,001053

4

6

8

11

13

15

17

19

21

V.S.

23

25

29

6

38

41

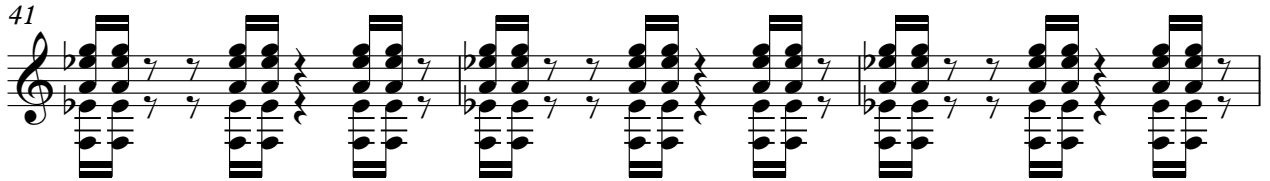

44

5

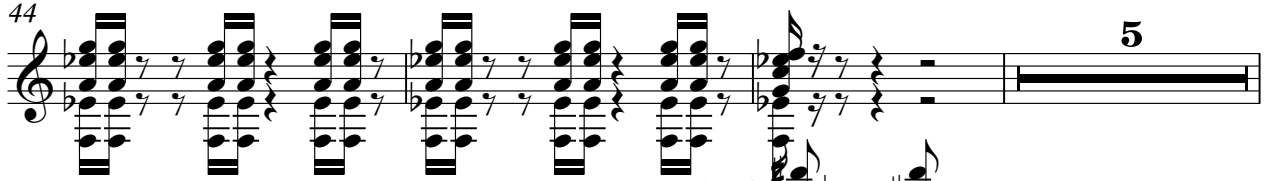

52

55

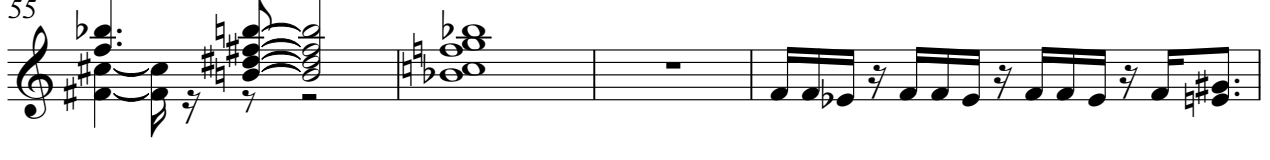

59

61

MUTED GTR

63

66

68

70

72

74

76

78

80

82

MUTED GTR

86

88

90

92

SLAPBASS 1

Onbekende Jazz Rock & Demo`s Diversen - Funke Dup

♩ = 97,001053

6

10

14

18

22

27

31

34

37

V.S.

40

43

46

48

50

52

57

62

66

70

74

78

82

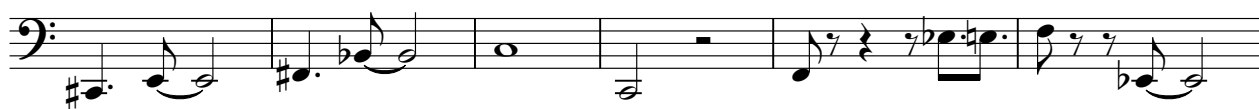

88

92

ORGAN 2

Onbekende Jazz Rock & Demo`s Diversen - Funke Dup

♩ = 97,001053

8

12

16

20

23

ORGAN 2

ORGAN 2

42

44

45

46

48

50

52

53

55

67

71

74

ORGAN 2

78

81

84

♩ = 97,001053

23 7

33

18 18

53

27

81

13 2

CHIFFERLD

Onbekende Jazz Rock & Demo`s Diversen - Funke Dup

♩ = 97,001053

8

12

16

21

25

29

22

53

57

9

69

CHIFFERLD

74

78

81

85

5THSAWWAVE

Onbekende Jazz Rock & Demo`s Diversen - Funke Dup

♩ = 97,001053

8

12

16

21

25

22

51

55

10

69

72

5THSAWWAVE

75

78

81

85

