

Onbekende Jazz Rock & Demo`s Diversen - FUSEN`EN

♩ = 118,001060

DRUMS

SLAPBASS 1

A.PIANO 2

♩ = 118,001060

4

DRUMS

MARIMBA

SLAPBASS 1

A.PIANO 2

6

ALTO SAX

DRUMS

MARIMBA

SLAPBASS 1

A.PIANO 2

8

ALTO SAX

DRUMS

MARIMBA

SLAPBASS 1

A.PIANO 2

9

ALTO SAX

DRUMS

MARIMBA

SLAPBASS 1

A.PIANO 2

10

ALTO SAX

DRUMS

MARIMBA

SLAPBASS 1

A.PIANO 2

11

ALTO SAX

DRUMS

MARIMBA

SLAPBASS 1

A.PIANO 2

12

ALTO SAX

DRUMS

MARIMBA

SLAPBASS 1

A.PIANO 2

13

ALTO SAX

DRUMS

MARIMBA

SLAPBASS 1

A.PIANO 2

15

DRUMS

MUTED GTR

SLAPBASS 1

A.PIANO 2

16

DRUMS

MUTED GTR

SLAPBASS 1

A.PIANO 2

Detailed description of the musical score: The score is divided into three systems. The first system (measures 13-14) includes parts for Alto Sax, Drums, Marimba, Slap Bass 1, and A. Piano 2. The second system (measures 15-16) includes parts for Drums, Muted Guitar, Slap Bass 1, and A. Piano 2. The third system (measures 16-17) includes parts for Drums, Muted Guitar, Slap Bass 1, and A. Piano 2. The notation uses various clefs (treble and bass) and includes symbols for slurs, accents, and dynamic markings. The piano part (A.PIANO 2) features block chords and sustained notes.

17

DRUMS

MUTED GTR

SLAPBASS 1

BRASS 1

A.PIANO 2

18

DRUMS

SLAPBASS 1

BRASS 1

A.PIANO 2

19

DRUMS

MUTED GTR

SLAPBASS 1

BRASS 1

A.PIANO 2

20

DRUMS

MUTED GTR

SLAPBASS 1

A.PIANO 2

21

DRUMS

MUTED GTR

SLAPBASS 1

BRASS 1

A.PIANO 2

22

DRUMS

MUTED GTR

SLAPBASS 1

BRASS 1

A.PIANO 2

23

ALTO SAX

DRUMS

SLAPBASS 1

A.PIANO 2

24

ALTO SAX

DRUMS

SLAPBASS 1

A.PIANO 2

25

ALTO SAX

DRUMS

SLAPBASS 1

A.PIANO 2

26

ALTO SAX

DRUMS

SLAPBASS 1

A.PIANO 2

27

ALTO SAX

DRUMS

SLAPBASS 1

A.PIANO 2

28

ALTO SAX

DRUMS

SLAPBASS 1

A.PIANO 2

29

ALTO SAX

DRUMS

SLAPBASS 1

A.PIANO 2

30

ALTO SAX

DRUMS

SLAPBASS 1

A.PIANO 2

31

DRUMS

SLAPBASS 1

BRASS 1

HALO PAD

A.PIANO 2

33

DRUMS

SLAPBASS 1

HALO PAD

A.PIANO 2

34

DRUMS

SLAPBASS 1

HALO PAD

35

DRUMS

SLAPBASS 1

HALO PAD

37

DRUMS

SLAPBASS 1

HALO PAD

39

DRUMS

SLAPBASS 1

HALO PAD

40

DRUMS

SLAPBASS 1

A.PIANO 2

43

SLAPBASS 1

A.PIANO 2

ALTO SAX

Onbekende Jazz Rock & Demo`s Diversen - FUSEN`EN

♩ = 118,001060

6

10

14

8

25

29

15

DRUMS

♩ = 118,001060

2

5

7

9

11

12

14

16

18

20

V.S.

DRUMS

22

23

24

26

27

28

30

32

34

36

DRUMS

38

39

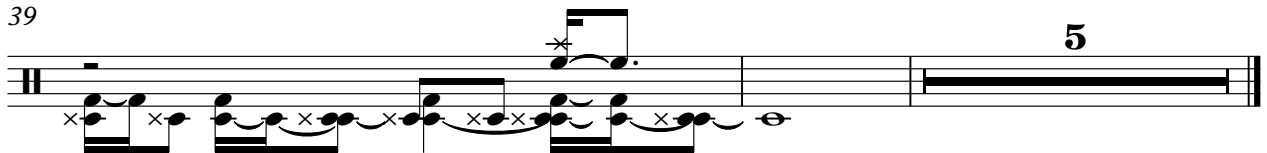

MARIMBA

Onbekende Jazz Rock & Demo`s Diversen - FUSEN`EN

♩ = 118,001060

3

8

12

31

♩ = 118,001060

14

17

20

22

23

SLAPBASS 1

Onbekende Jazz Rock & Demo`s Diversen - FUSEN`EN

♩ = 118,001060

2

7

11

15

19

23

28

33

39

42

BRASS 1

Onbekende Jazz Rock & Demo`s Diversen - FUSEN`EN

♩ = 118,001060

16

16

21

23

8

14

♩ = 118,001060

31

34

37

6

A.PIANO 2

♩ = 118,001060

2

7

12

18

24

29

6

40

43