

Onbekende Jazz Rock & Demo`s Diversen - Hot Sauce

0.0"
1.1,00
HOT SALSA-(c)1995, David Maffris
♩ = 100,000000

drums
slap bass
brightness fx5
br piano

♩ = 100,000000

drums
slap bass
sweep
br piano

drums
high agogo
cabasa
long guiro
shamisen
slap bass
sweep
brightness fx5
br piano

10

drums
high agogo
cabasa
long guiro
shamisen
slap bass
brightness fx5
br piano

12

drums
high agogo
cabasa
long guiro
shamisen
slap bass
brightness fx5
voice oohs
br piano

14

drums

high agogo

cabasa

long guiro

shamisen

slap bass

brightness fx5

voice oohs

br piano

16

drums

high agogo

cabasa

long guiro

guitar melody

shamisen

slap bass

brass melody

brightness fx5

voice oohs

br piano

38.4"
17.1,00
melody

18

drums
high agogo
cabasa
long guiro
guitar melody
shamisen
slap bass
brass melody
brightness fx5
br piano

20

drums
high agogo
cabasa
long guiro
guitar melody
shamisen
slap bass
brass melody
brightness fx5
br piano

22

drums

high agogo

cabasa

long guiro

guitar melody

shamisen

slap bass

brass melody

brightness fx5

br piano

57.6"
25.1.00
bridge

24

drums
high agogo
cabasa
long guiro
guitar melody
shamisen
slap bass
brass melody
sweep
brightness fx5
voice oohs
br piano

27

drums
guitar melody
slap bass
brass melody
voice oohs
br piano

30

drums

high agogo

cabasa

long guiro

guitar melody

shamisen

slap bass

brass melody

brightness fx5

voice oohs

br piano

1'16.8"
33.1.00
guitar solo

32

drums

high agogo

cabasa

long guiro

guitar melody

shamisen

slap bass

brightness fx5

br piano

34

drums
high agogo
cabasa
long guiro
guitar melody
slap bass
brightness fx5
br piano

36

drums
high agogo
cabasa
long guiro
guitar melody
slap bass
brightness fx5
br piano

38

drums

high agogo

cabasa

long guiro

guitar melody

slap bass

brightness fx5

br piano

1'36.0"
41.1,00
bridge/rhodes solo

40

drums

high agogo

cabasa

long guiro

guitar melody

slap bass

brass melody

sweep

brightness fx5

voice oohs

br piano

43

drums
slap bass
rhodes piano
brass melody
sweep
voice oohs
br piano

46

drums
high agogo
cabasa
long guiro
slap bass
rhodes piano
brass melody
brightness fx5
voice oohs
br piano

48

drums

high agogo

cabasa

long guiro

slap bass

rhodes piano

brightness fx5

voice oohs

br piano

2'00.0"
51.1.00
melody restated

50

52

drums
high agogo
cabasa
long guiro
guitar melody
shamisen
slap bass
brass melody
brightness fx5
br piano

This block contains the musical notation for measures 52 and 53. It features ten staves: drums, high agogo, cabasa, long guiro, guitar melody, shamisen, slap bass, brass melody, brightness fx5, and br piano. The notation includes various rhythmic patterns, melodic lines, and chordal structures. A double bar line is present at the end of measure 53.

54

drums
high agogo
cabasa
long guiro
guitar melody
shamisen
slap bass
rhodes piano
brass melody
brightness fx5
br piano

This block contains the musical notation for measures 54 and 55. It features ten staves: drums, high agogo, cabasa, long guiro, guitar melody, shamisen, slap bass, rhodes piano, brass melody, brightness fx5, and br piano. The notation includes various rhythmic patterns, melodic lines, and chordal structures. A double bar line is present at the end of measure 55.

56

drums

high agogo

cabasa

long guiro

guitar melody

shamisen

slap bass

brass melody

brightness fx5

br piano

2'19.2"
59.1.00
bridge

58

drums

high agogo

cabasa

long guiro

guitar melody

shamisen

slap bass

rhodes piano

brass melody

brightness fx5

voice oohs

br piano

60

drums

guitar melody

slap bass

rhodes piano

brass melody

sweep

voice oohs

br piano

63

drums

guitar melody

slap bass

fretless bass

rhodes piano

brass melody

voice oohs

br piano

2'33.6"
65.1.00
interlude

79

drums
high agogo
cabasa
long guiro
guitar melody
shamisen
slap bass
brass melody
brightness fx5
br piano

81

drums
high agogo
cabasa
long guiro
guitar melody
shamisen
slap bass
brass melody
brightness fx5
br piano

83

drums
high agogo
cabasa
long guiro
guitar melody
shamisen
slap bass
brass melody
brightness fx5
br piano

85

drums
high agogo
cabasa
long guiro
guitar melody
shamisen
slap bass
brass melody
brightness fx5
br piano

3'26.4"
87.1,00
bridge

- guitar melody:** A melodic line with frequent rests, often marked with a slash and a vertical line, indicating muted or percussive sounds.
- brass melody:** A melodic line in the upper register, often with rests.
- sweep:** A single melodic line with long rests, suggesting a sustained or arpeggiated sound.
- voice oohs:** A vocal line with melodic phrases and rests.
- br piano:** A piano accompaniment consisting of chords and arpeggios.

drums

♩ = 100,000000

2

V.S.

30

33

36

39

42

44

46

49

52

55

58

60

62

64

67

71

74

77

80

83

V.S.

86

88

90

92

♩ = 100,000000

8

11

14

18

22

6

31

33

35

38

6

2

high agogo

47

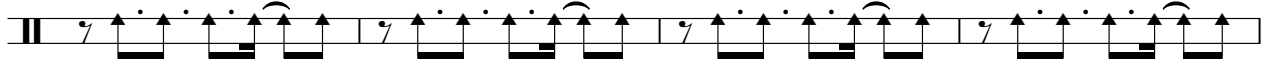

51

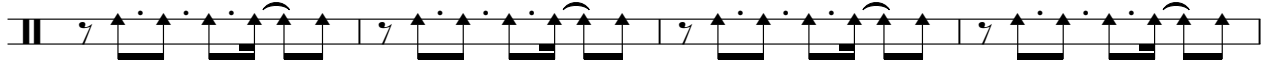

55

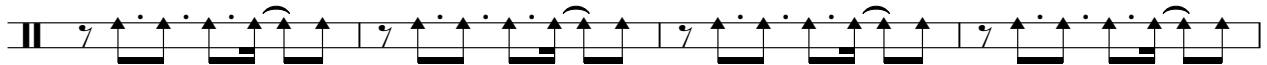

59

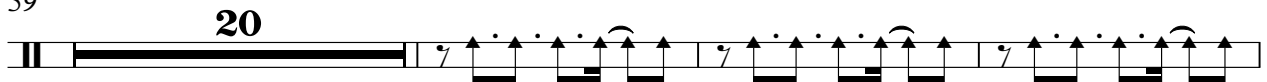

82

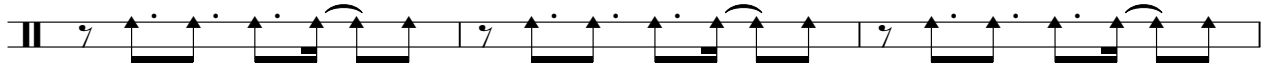

85

♩ = 100,000000

8

11

14

17

20

23

6

31

34

37

39

6

47

50

53

56

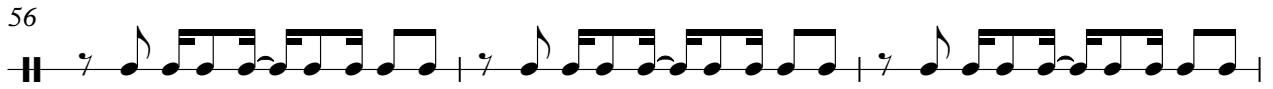

59

20

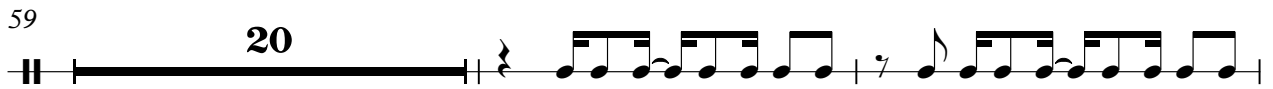

81

84

86

7

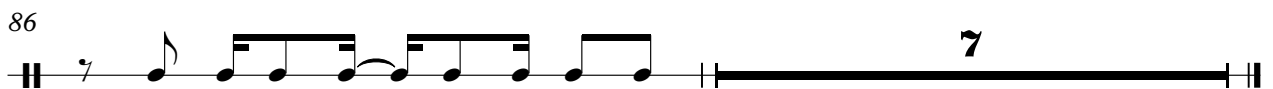

♩ = 100,000000

8

12

16

20

24

6

33

37

39

6

2

long guiro

47

51

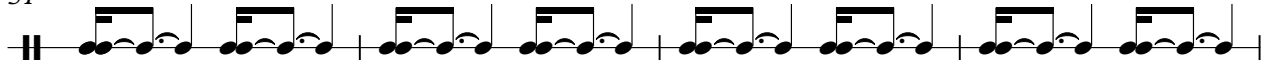

55

59

81

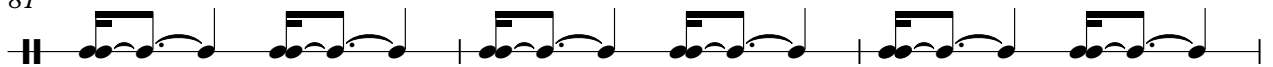

84

guitar melody

♩ = 100,000000

16

19

23

27

2

31

2

3

3

35

37

39

3

10

51

55

2

guitar melody

59 2

63

65 14

82

86 2

91

♩ = 100,000000

8

11

13

15

17

19

21

23

6

31

18

51

53

55

57

79

81

83

85

slap bass

$\text{♩} = 100,000000$
3

6

8

10

12

15

18

20

23

25

V.S.

28

31

33

35

37

40

43

46

49

51

53

55

58

61

64

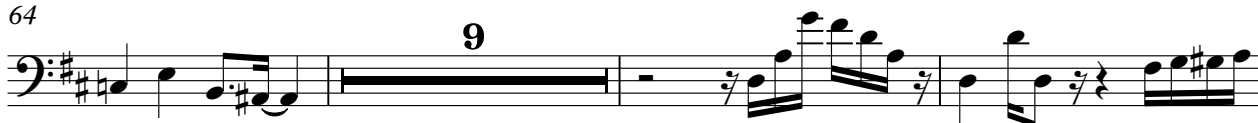

76

78

80

82

85

V.S.

4

slap bass

87

fretless bass

Onbekende Jazz Rock & Demo`s Diversen - Hot Sauce

♩ = 100,000000

64

68

71

20

rhodes piano

♩ = 100,000000

42

45

49

51

55

2

rhodes piano

60

63

29

brass melody

♩ = 100,000000

16

19

23

27

31

45

51

55

59

63

79

83

87

91

Onbekende Jazz Rock & Demo`s Diversen - Hot Sauce

sweep

♩ = 100,000000

4 17 17

27

15 15 15

60

3 3 3

68

3 2 2

78

9 3 3

brightness fx5

Onbekende Jazz Rock & Demo`s Diversen - Hot Sauce

♩ = 100,000000

7

11

15

19

23

6

32

36

39

6

2

brightness fx5

47

51

55

59

82

85

Onbekende Jazz Rock & Demo`s Diversen - Hot Sauce

voice oohs

♩ = 100,000000

12

15

8

25

2

29

31

10

2

45

47

49

51

8

2

63

65

69

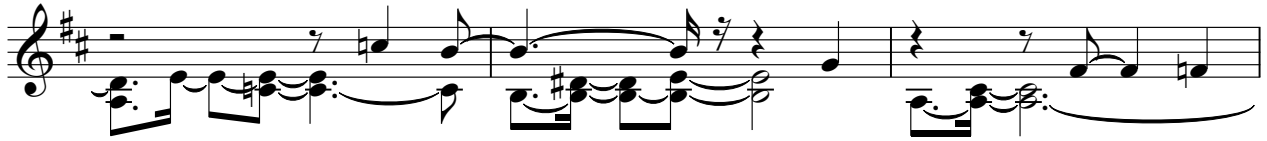

72

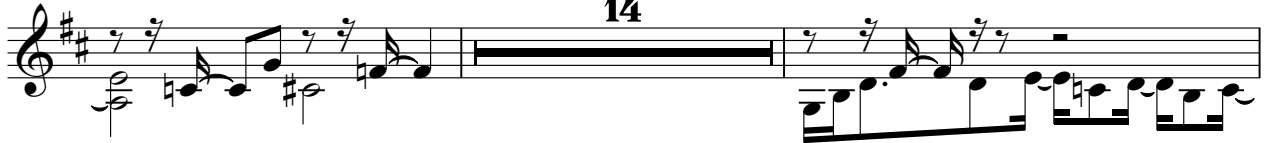

88

91

Onbekende Jazz Rock & Demo`s Diversen - Hot Sauce

br piano

♩ = 100,000000

4

7

10

14

17

21

24

26

28

V.S.

V.S.

86

88

90

92
