

Onbekende Jazz Rock & Demo`s Diversen - Mechano Brew

♩ = 110,000916

The musical score is written in 4/4 time with a tempo of 110,000916. It features the following instruments and parts:

- FLUTE**: Rests in the first two measures, then plays a melodic line in the third measure.
- ALTO SAX**: Rests in the first two measures, then plays a melodic line in the third measure.
- TRUMPET**: Rests in the first two measures, then plays a melodic line in the third measure, including a triplet.
- DRUMS**: Rests in the first two measures, then plays a rhythmic pattern in the third measure.
- VIBRAPHONE**: Rests in all three measures.
- JAZZ GTR**: Rests in the first two measures, then plays a chordal accompaniment in the third measure.
- ORGAN 3**: Rests in all three measures.
- DRUMS** (second set): Rests in the first two measures, then plays a complex rhythmic pattern in the third measure.
- DRUMS** (third set): Rests in the first two measures, then plays a simple rhythmic pattern in the third measure.
- MT TRUMPET**: Rests in all three measures.
- SYN BASS 2**: Rests in all three measures.
- REVERSCYMB**: Rests in all three measures.
- SYNBRASS 1**: Rests in all three measures.
- POLYSYNTH**: Rests in the first two measures, then plays a sustained chord in the third measure.
- A.PIANO 1**: Rests in all three measures.

♩ = 110,000916

4

ALTO SAX

TRUMPET

DRUMS

JAZZ GTR

DRUMS

POLYSYNTH

6

ALTO SAX

TRUMPET

DRUMS

JAZZ GTR

DRUMS

DRUMS

POLYSYNTH

8

ALTO SAX

TRUMPET

DRUMS

JAZZ GTR

DRUMS

POLYSYNTH

11

DRUMS

DRUMS

DRUMS

MT TRUMPET

SYN BASS 2

REVERSCYMB

13

DRUMS

DRUMS

DRUMS

MT TRUMPET

SYN BASS 2

15

DRUMS

DRUMS

DRUMS

MT TRUMPET

SYN BASS 2

17

DRUMS

DRUMS

DRUMS

MT TRUMPET

SYN BASS 2

19

DRUMS

JAZZ GTR

DRUMS

MT TRUMPET

SYN BASS 2

A.PIANO 1

21

DRUMS

JAZZ GTR

DRUMS

MT TRUMPET

SYN BASS 2

A.PIANO 1

23

DRUMS

JAZZ GTR

DRUMS

MT TRUMPET

SYN BASS 2

A.PIANO 1

25

ALTO SAX

TRUMPET

DRUMS

JAZZ GTR

DRUMS

DRUMS

MT TRUMPET

SYN BASS 2

A.PIANO 1

- JAZZ GTR:** Sustained chords with some rhythmic movement.
- DRUMS (bottom):** A simple bass line with a few notes.
- MT TRUMPET:** A melodic line with some rests.
- SYN BASS 2:** A simple bass line with a few notes.
- A.PIANO 1:** A complex melodic line with many notes and rests.

27

FLUTE

ALTO SAX

TRUMPET

DRUMS

VIBRAPHONE

ORGAN 3

DRUMS

SYN BASS 2

A.PIANO 1

29

FLUTE

DRUMS

VIBRAPHONE

ORGAN 3

DRUMS

SYN BASS 2

A.PIANO 1

30

FLUTE

DRUMS

VIBRAPHONE

ORGAN 3

DRUMS

SYN BASS 2

A.PIANO 1

31

FLUTE

ALTO SAX

TRUMPET

DRUMS

VIBRAPHONE

ORGAN 3

DRUMS

DRUMS

SYN BASS 2

A.PIANO 1

32

FLUTE

ALTO SAX

TRUMPET

DRUMS

VIBRAPHONE

ORGAN 3

DRUMS

SYN BASS 2

A.PIANO 1

33

FLUTE

DRUMS

VIBRAPHONE

ORGAN 3

DRUMS

SYN BASS 2

A.PIANO 1

34

FLUTE

ALTO SAX

TRUMPET

DRUMS

VIBRAPHONE

JAZZ GTR

ORGAN 3

DRUMS

SYN BASS 2

A.PIANO 1

36

FLUTE

ALTO SAX

TRUMPET

DRUMS

VIBRAPHONE

JAZZ GTR

DRUMS

SYN BASS 2

40

FLUTE

ALTO SAX

TRUMPET

DRUMS

VIBRAPHONE

JAZZ GTR

DRUMS

SYN BASS 2

42

FLUTE

DRUMS

VIBRAPHONE

JAZZ GTR

DRUMS

MT TRUMPET

SYN BASS 2

POLYSYNTH

44

DRUMS

JAZZ GTR

DRUMS

MT TRUMPET

SYN BASS 2

POLYSYNTH

46

DRUMS

JAZZ GTR

DRUMS

MT TRUMPET

SYN BASS 2

POLYSYNTH

A.PIANO 1

48

DRUMS

JAZZ GTR

DRUMS

MT TRUMPET

POLYSYNTH

A.PIANO 1

50

DRUMS

JAZZ GTR

DRUMS

MT TRUMPET

POLYSYNTH

A.PIANO 1

51

ALTO SAX

TRUMPET

DRUMS

DRUMS

REVERSCYMB

SYNBRASS 1

POLYSYNTH

A.PIANO 1

52

DRUMS

ORGAN 3

DRUMS

DRUMS

SYN BASS 2

REVERSCYMB

SYNBASS 1

POLYSYNTH

A.PIANO 1

54

DRUMS

ORGAN 3

DRUMS

SYN BASS 2

SYNBASS 1

A.PIANO 1

57

DRUMS

ORGAN 3

DRUMS

SYN BASS 2

SYNBRASS 1

A.PIANO 1

58

DRUMS

ORGAN 3

DRUMS

SYN BASS 2

SYNBRASS 1

A.PIANO 1

59

60

FLUTE

ALTO SAX

TRUMPET

DRUMS

ORGAN 3

DRUMS

DRUMS

SYN BASS 2

SYNBASS 1

A.PIANO 1

3

61

FLUTE

ALTO SAX

TRUMPET

DRUMS

ORGAN 3

DRUMS

SYN BASS 2

SYNBASS 1

A.PIANO 1

62

FLUTE

ALTO SAX

TRUMPET

DRUMS

ORGAN 3

DRUMS

SYN BASS 2

A.PIANO 1

63

FLUTE

DRUMS

ORGAN 3

DRUMS

SYN BASS 2

A.PIANO 1

- ORGAN 3:** Chordal accompaniment with block chords.
- A.PIANO 1:** Piano accompaniment with chords and arpeggios.

A double bar line is present between the two systems. The score includes various musical notations such as treble and bass clefs, time signatures, and dynamic markings.

68

FLUTE

ALTO SAX

TRUMPET

DRUMS

VIBRAPHONE

ORGAN 3

DRUMS

DRUMS

SYN BASS 2

A.PIANO 1

Detailed description of the musical score: This page contains measures 68 through 77. The Flute part features a melodic line with a triplet in measures 70-71. The Alto Saxophone and Trumpet parts have melodic lines with triplets in measures 70-71. The Drums part shows a rhythmic pattern with a triplet in measures 70-71. The Vibraphone part has a melodic line with a triplet in measures 70-71. The Organ 3 part provides harmonic support with chords. The Syn Bass 2 part has a bass line. The A. Piano 1 part features a complex accompaniment with many beamed notes and a crescendo in measures 70-71.

69 31

FLUTE

ALTO SAX

TRUMPET

DRUMS

VIBRAPHONE

ORGAN 3

DRUMS

SYN BASS 2

A.PIANO 1

71

FLUTE

DRUMS

VIBRAPHONE

ORGAN 3

DRUMS

SYN BASS 2

A.PIANO 1

72

FLUTE

ALTO SAX

TRUMPET

DRUMS

VIBRAPHONE

ORGAN 3

DRUMS

SYN BASS 2

A.PIANO 1

73

FLUTE

ALTO SAX

TRUMPET

DRUMS

VIBRAPHONE

ORGAN 3

DRUMS

SYN BASS 2

A.PIANO 1

Detailed description of the musical score: The score is for page 35, starting at measure 73. The Flute part has a melodic line with triplets in measures 73 and 75. The Alto Saxophone and Trumpet parts have sustained notes in measures 74 and 75. The Drums part has a rhythmic pattern in measure 73. The Vibraphone part has a triplet in measure 75. The Organ 3 part has chords in measures 74 and 75. The Drums (grand staff) part has a complex rhythmic pattern in measure 75. The Syn Bass 2 part has a bass line in measure 75. The A. Piano 1 part has a piano accompaniment with triplets in measure 75.

ALTO SAX 76

TRUMPET

FLUTE

♩ = 110,000916

25

29

33

38

41

43

61

63

65

67

V.S.

2

69

FLUTE

71

72

74

ALTO SAX

Onbekende Jazz Rock & Demo`s Diversen - Mechano B

♩ = 110,000916

5

9

11 15 2

31 2

37 2 3

42 9 8

60

ALTO SAX

64

66

68

72

74

75

76

TRUMPET

♩ = 110,000916

6

10 **15**

29 **2** **2**

36 **2** **10**

51 **8**

62

66

70

74

DRUMS

♩ = 110,000916

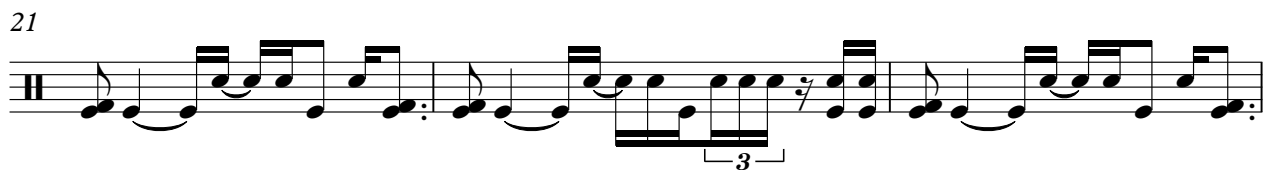
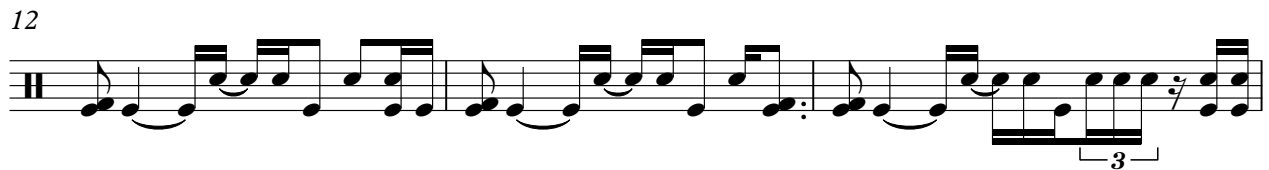
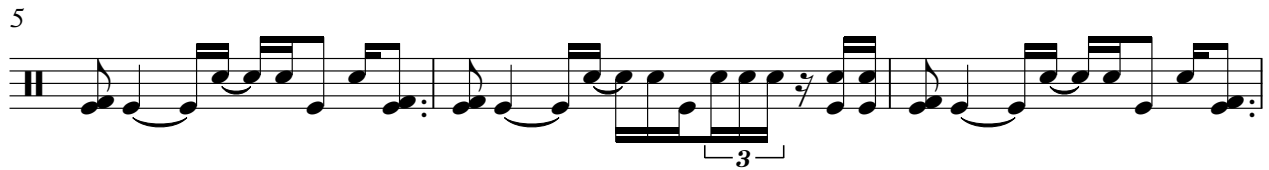

V.S.

DRUMS

33

36

39

42

45

48

51

54

57

60

DRUMS

63

66

69

72

74

VIBRAPHONE

Onbekende Jazz Rock & Demo`s Diversen - Mechano B

♩ = 110,000916

25

29

32

36

38

40

42

25

69

72

74

2

♩ = 110,000916

6

10 8

21

25 8

36

40

44

48 27

ORGAN 3

Onbekende Jazz Rock & Demo`s Diversen - Mechano B

♩ = 110,000916

25

30

35

17

56

61

66

71

3

DRUMS

♩ = 110,000916

4

6

8

10

12

V.S.

14

16

18

20

22

24

26

28

30

32

34

36

V.S.

38

40

42

44

46

48

50

51

52

54

56

58

V.S.

60

62

64

66

68

70

DRUMS

72

74

DRUMS

Onbekende Jazz Rock & Demo`s Diversen - Mechano B

♩ = 110,000916

2 3

2 3

10

6 7

26

4 20

52

7 7

68

5 3

MT TRUMPET

Onbekende Jazz Rock & Demo`s Diversen - Mechano B

♩ = 110,000916

8

12

15

17

20

23

25

15

Detailed description of the musical score: The score is written for a trumpet in 4/4 time. The tempo is marked as 110,000916. The first staff begins with a whole rest, followed by a bar with a fermata and the number '8'. The second staff starts at measure 12 and contains a series of eighth and sixteenth notes with beams, interspersed with rests. The third staff starts at measure 15 and continues the rhythmic pattern. The fourth staff starts at measure 17 and maintains the complex rhythmic structure. The fifth staff starts at measure 20 and follows the same pattern. The sixth staff starts at measure 23 and continues the sequence. The seventh staff starts at measure 25 and concludes with a bar containing a fermata and the number '15'.

42

45

47

49

27

♩ = 110,000916

8

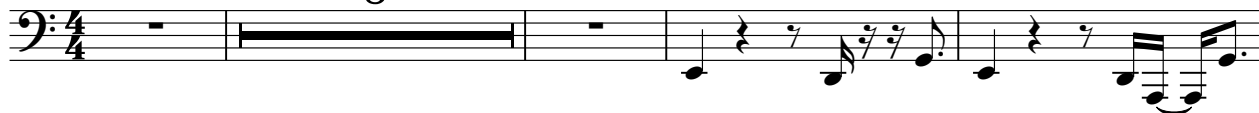

13

17

21

25

29

32

35

39

43

V.S.

47

55

58

61

64

67

70

73

REVERSCYMB

Onbekende Jazz Rock & Demo`s Diversen - Mechano B

♩ = 110,000916

8

12

39

25

SYNBASS 1

Onbekende Jazz Rock & Demo's Diversen - Mechano B

♩ = 110,000916

49

3 3

52

57

60

16

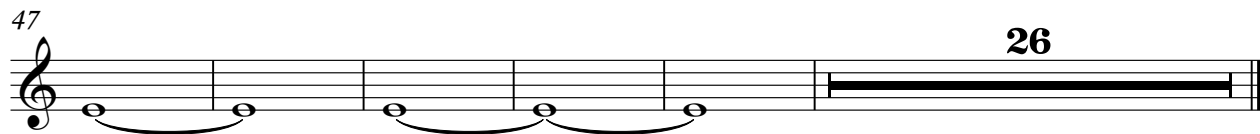
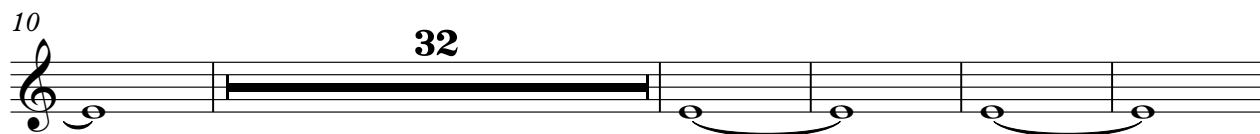

♩ = 110,000916

17

20

22

24

26

29

31

33

12

