

Onbekende Jazz Rock & Demo`s Diversen - MEGALITH

♩ = 120,000000

ALTO SAX

DRUMS

CLEAN GTR

GTHARMONIC

OVERDRIVE

PICK BASS

SLAPBASS 1

CELESTA

E.PIANO 1

REVERSCYMB

BRASS 1

BRASS 1

♩ = 120,000000

5

ALTO SAX

DRUMS

PICK BASS

E.PIANO 1

BRASS 1

BRASS 1

7

ALTO SAX

DRUMS

PICK BASS

E.PIANO 1

REVERSCYMB

BRASS 1

BRASS 1

8

ALTO SAX

DRUMS

PICK BASS

E.PIANO 1

REVERSCYMB

3

9

ALTO SAX

DRUMS

PICK BASS

E.PIANO 1

BRASS 1

3

10

DRUMS

CLEAN GTR

PICK BASS

E.PIANO 1

BRASS 1

11

DRUMS

CLEAN GTR

PICK BASS

E.PIANO 1

BRASS 1

12 5

DRUMS

CLEAN GTR

PICK BASS

E.PIANO 1

BRASS 1

13

DRUMS

CLEAN GTR

PICK BASS

SLAPBASS 1

E.PIANO 1

BRASS 1

BRASS 1

14

DRUMS

CLEAN GTR

PICK BASS

SLAPBASS 1

E.PIANO 1

BRASS 1

16

DRUMS

CLEAN GTR

PICK BASS

SLAPBASS 1

E.PIANO 1

17

DRUMS

CLEAN GTR

PICK BASS

SLAPBASS 1

E.PIANO 1

BRASS 1

18

DRUMS

CLEAN GTR

PICK BASS

SLAPBASS 1

CELESTA

19

ALTO SAX

DRUMS

CLEAN GTR

PICK BASS

CELESTA

20

ALTO SAX

DRUMS

CLEAN GTR

PICK BASS

CELESTA

21

ALTO SAX

DRUMS

CLEAN GTR

PICK BASS

CELESTA

BRASS 1

23

ALTO SAX

DRUMS

CLEAN GTR

PICK BASS

CELESTA

24

ALTO SAX

DRUMS

CLEAN GTR

PICK BASS

CELESTA

25

ALTO SAX

DRUMS

OVERDRIVE

PICK BASS

CELESTA

BRASS 1

26

ALTO SAX

DRUMS

CLEAN GTR

OVERDRIVE

PICK BASS

CELESTA

10 10 12 10 9 10 12 7 9

27

ALTO SAX

DRUMS

CLEAN GTR

OVERDRIVE

PICK BASS

CELESTA

10 12 10 9 10 12 0 7 9

28

ALTO SAX

DRUMS

CLEAN GTR

OVERDRIVE
T
A
B

PICK BASS

CELESTA

10 10 12 15 9 10 12 9

29

ALTO SAX

DRUMS

CLEAN GTR

OVERDRIVE
T
A
B

PICK BASS

CELESTA

BRASS 1

7 0 7 9

30

ALTO SAX

DRUMS

CLEAN GTR

OVERDRIVE
T
A
B

PICK BASS

CELESTA

10 10 12 10 9 10 12 7 9

31

ALTO SAX

DRUMS

CLEAN GTR

OVERDRIVE
T
A
B

PICK BASS

CELESTA

BRASS 1

10 12 10 9 10 12 0 7 9

32

ALTO SAX

DRUMS

CLEAN GTR

OVERDRIVE

PICK BASS

CELESTA

33

ALTO SAX

DRUMS

CLEAN GTR

OVERDRIVE

PICK BASS

CELESTA

34

35

36

ALTO SAX

DRUMS

CLEAN GTR

PICK BASS

CELESTA

37

ALTO SAX

DRUMS

OVERDRIVE

PICK BASS

CELESTA

BRASS 1

38

ALTO SAX

DRUMS

CLEAN GTR

OVERDRIVE

PICK BASS

CELESTA

39

ALTO SAX

DRUMS

CLEAN GTR

OVERDRIVE

PICK BASS

CELESTA

BRASS 1

40

ALTO SAX

DRUMS

CLEAN GTR

OVERDRIVE

PICK BASS

CELESTA

41

ALTO SAX

DRUMS

CLEAN GTR

OVERDRIVE

PICK BASS

CELESTA

BRASS 1

42

43

44

ALTO SAX

DRUMS

CLEAN GTR

OVERDRIVE
T
A
B

PICK BASS

CELESTA

BRASS 1

10 12 10 9 10 12 10 9 10 12 0 7 9

45

ALTO SAX

DRUMS

CLEAN GTR

OVERDRIVE
T
A
B

PICK BASS

CELESTA

BRASS 1

10 12 10 14 10 12 7 12 14

46

ALTO SAX

DRUMS

CLEAN GTR

OVERDRIVE
T
A
B

PICK BASS

CELESTA

BRASS 1

48

ALTO SAX

DRUMS

CLEAN GTR

OVERDRIVE
T
A
B

PICK BASS

CELESTA

BRASS 1

49

ALTO SAX

DRUMS

CLEAN GTR

OVERDRIVE
T
A
B

PICK BASS

CELESTA

BRASS 1

50

ALTO SAX

DRUMS

CLEAN GTR

OVERDRIVE
T
A
B

PICK BASS

CELESTA

BRASS 1

52

ALTO SAX

DRUMS

CLEAN GTR

OVERDRIVE

CELESTA

BRASS 1

17 16 14 16 17 17 17 17 17

T
A
B

54

DRUMS

E.PIANO 1

BRASS 1

56

DRUMS

E.PIANO 1

57

DRUMS

E.PIANO 1

BRASS 1

58

DRUMS

E.PIANO 1

59

DRUMS

E.PIANO 1

BRASS 1

60

DRUMS

E.PIANO 1

61 25

ALTO SAX

DRUMS

CELESTA

E.PIANO 1

REVERSCYMB

BRASS 1

62

ALTO SAX

DRUMS

CLEAN GTR

PICK BASS

CELESTA

REVERSCYMB

64

65

66

ALTO SAX

DRUMS

CLEAN GTR

PICK BASS

CELESTA

67

ALTO SAX

DRUMS

CLEAN GTR

PICK BASS

CELESTA

68

ALTO SAX

DRUMS

CLEAN GTR

PICK BASS

CELESTA

69

ALTO SAX

DRUMS

CLEAN GTR

PICK BASS

CELESTA

BRASS 1

70

ALTO SAX

DRUMS

CLEAN GTR

PICK BASS

CELESTA

71

ALTO SAX

DRUMS

CLEAN GTR

PICK BASS

CELESTA

72

ALTO SAX

DRUMS

CLEAN GTR

PICK BASS

CELESTA

73

ALTO SAX

DRUMS

CLEAN GTR

PICK BASS

CELESTA

74

75

76

ALTO SAX

DRUMS

CLEAN GTR

PICK BASS

CELESTA

77

ALTO SAX

DRUMS

CLEAN GTR

PICK BASS

CELESTA

78

ALTO SAX

DRUMS

CLEAN GTR

OVERDRIVE
T
A
B

PICK BASS

CELESTA

BRASS 1

80

ALTO SAX

DRUMS

CLEAN GTR

OVERDRIVE
T
A
B

PICK BASS

CELESTA

BRASS 1

81

ALTO SAX

DRUMS

CLEAN GTR

OVERDRIVE

PICK BASS

CELESTA

BRASS 1

82

ALTO SAX

DRUMS

CLEAN GTR

OVERDRIVE

PICK BASS

CELESTA

BRASS 1

83

85

87

DRUMS

OVERDRIVE

CELESTA

E.PIANO 1

88

DRUMS

OVERDRIVE

CELESTA

E.PIANO 1

89

DRUMS

OVERDRIVE

CELESTA

E.PIANO 1

90

DRUMS

OVERDRIVE

CELESTA

E.PIANO 1

91

DRUMS

OVERDRIVE

CELESTA

E.PIANO 1

92

DRUMS

OVERDRIVE

CELESTA

E.PIANO 1

93

DRUMS

OVERDRIVE

CELESTA

E.PIANO 1

94

DRUMS

OVERDRIVE

CELESTA

E.PIANO 1

96

ALTO SAX

DRUMS

OVERDRIVE

PICK BASS

CELESTA

BRASS 1

98

ALTO SAX

DRUMS

OVERDRIVE

PICK BASS

CELESTA

BRASS 1

100

ALTO SAX

DRUMS

OVERDRIVE

PICK BASS

CELESTA

BRASS 1

102

ALTO SAX

DRUMS

OVERDRIVE

PICK BASS

CELESTA

BRASS 1

104

ALTO SAX

DRUMS

CLEAN GTR

OVERDRIVE
T
A
B

PICK BASS

CELESTA

10 10 12 10 9 10 12 7 9

105

ALTO SAX

DRUMS

CLEAN GTR

OVERDRIVE
T
A
B

PICK BASS

CELESTA

10 12 10 9 10 12 0 7 9

106

ALTO SAX

DRUMS

CLEAN GTR

OVERDRIVE
T
A
B

PICK BASS

CELESTA

107

ALTO SAX

DRUMS

CLEAN GTR

OVERDRIVE
T
A
B

PICK BASS

CELESTA

BRASS 1

108

ALTO SAX

DRUMS

CLEAN GTR

OVERDRIVE
T
A
B

PICK BASS

CELESTA

10 12 10 9 10 12 7 9

109

ALTO SAX

DRUMS

CLEAN GTR

OVERDRIVE
T
A
B

PICK BASS

CELESTA

BRASS 1

10 12 10 9 10 12 0 7 9

110

ALTO SAX

DRUMS

CLEAN GTR

OVERDRIVE

PICK BASS

CELESTA

BRASS 1

111

ALTO SAX

DRUMS

CLEAN GTR

OVERDRIVE

PICK BASS

CELESTA

BRASS 1

112

ALTO SAX

DRUMS

CLEAN GTR

OVERDRIVE

PICK BASS

CELESTA

BRASS 1

16 14 16 16

114

ALTO SAX

DRUMS

CLEAN GTR

OVERDRIVE

PICK BASS

CELESTA

BRASS 1

14 16

115

ALTO SAX

DRUMS

CLEAN GTR

OVERDRIVE
T
A
B

PICK BASS

CELESTA

BRASS 1

116

ALTO SAX

DRUMS

CLEAN GTR

OVERDRIVE
T
A
B

PICK BASS

CELESTA

BRASS 1

118

ALTO SAX

DRUMS

CLEAN GTR

OVERDRIVE

CELESTA

BRASS 1

120

ALTO SAX

DRUMS

CLEAN GTR

OVERDRIVE

PICK BASS

CELESTA

BRASS 1

122

123

124

ALTO SAX

DRUMS

CLEAN GTR

OVERDRIVE

PICK BASS

CELESTA

BRASS 1

126

ALTO SAX

DRUMS

CLEAN GTR

OVERDRIVE

CELESTA

BRASS 1

131

ALTO SAX

DRUMS

CLEAN GTR

OVERDRIVE
T
A
B

PICK BASS

CELESTA

BRASS 1

132

ALTO SAX

DRUMS

CLEAN GTR

OVERDRIVE
T
A
B

PICK BASS

CELESTA

BRASS 1

133

ALTO SAX

DRUMS

CLEAN GTR

14 16 16

OVERDRIVE

T
A
B

PICK BASS

CELESTA

BRASS 1

134

ALTO SAX

DRUMS

CLEAN GTR

16 15 14 16 17 17 17 17 17

OVERDRIVE

T
A
B

CELESTA

BRASS 1

BRASS 1

136

ALTO SAX

DRUMS

CLEAN GTR

OVERDRIVE
T
A
B

PICK BASS

CELESTA

BRASS 1

137

ALTO SAX

DRUMS

CLEAN GTR

OVERDRIVE
T
A
B

PICK BASS

CELESTA

BRASS 1

138

ALTO SAX

DRUMS

CLEAN GTR

OVERDRIVE
T
A
B

PICK BASS

CELESTA

BRASS 1

14 16

==

139

ALTO SAX

DRUMS

CLEAN GTR

OVERDRIVE
T
A
B

PICK BASS

CELESTA

BRASS 1

140

ALTO SAX

DRUMS

CLEAN GTR

OVERDRIVE

PICK BASS

CELESTA

BRASS 1

141

ALTO SAX

DRUMS

CLEAN GTR

OVERDRIVE

PICK BASS

CELESTA

BRASS 1

142

ALTO SAX

DRUMS

CLEAN GTR

OVERDRIVE

CELESTA

BRASS 1

BRASS 1

16 15 14 16 17 17 17 17 17

144

ALTO SAX

DRUMS

OVERDRIVE

CELESTA

E.PIANO 1

145

ALTO SAX

DRUMS

OVERDRIVE

CELESTA

E.PIANO 1

146

ALTO SAX

DRUMS

OVERDRIVE

CELESTA

E.PIANO 1

147

ALTO SAX

DRUMS

OVERDRIVE

CELESTA

E.PIANO 1

148

ALTO SAX

DRUMS

OVERDRIVE

CELESTA

E.PIANO 1

149

ALTO SAX

DRUMS

OVERDRIVE

CELESTA

E.PIANO 1

150

ALTO SAX

DRUMS

OVERDRIVE

CELESTA

E.PIANO 1

151

ALTO SAX

DRUMS

OVERDRIVE

CELESTA

E.PIANO 1

152

ALTO SAX

DRUMS

OVERDRIVE

CELESTA

E.PIANO 1

BRASS 1

154

ALTO SAX

DRUMS

OVERDRIVE

PICK BASS

CELESTA

BRASS 1

155

ALTO SAX

DRUMS

GTHARMONIC

OVERDRIVE

PICK BASS

CELESTA

BRASS 1

157

ALTO SAX

DRUMS

GTHARMONIC

OVERDRIVE

PICK BASS

CELESTA

BRASS 1

158

ALTO SAX

DRUMS

GTHARMONIC

OVERDRIVE

PICK BASS

CELESTA

BRASS 1

159 63

ALTO SAX

DRUMS

OVERDRIVE

T	0	
A	0	2
B	2	0
	0	5

PICK BASS

CELESTA

REVERSCYMB

BRASS 1

BRASS 1

ALTO SAX: Starts at measure 161 with a long note, followed by a series of notes with slurs and accents.

DRUMS: Features a complex rhythmic pattern with sixteenth notes and rests, marked with '6' and asterisks.

OVERDRIVE: Shows guitar fretting for strings T, A, and B, with fret numbers 2, 0, 5, 2, 0, 5, 2, 0, 5.

CELESTA: Plays a melodic line with long notes and slurs.

REVERSCYMB: Plays a rhythmic pattern with notes and rests.

BRASS 1 (top): Plays a melodic line with long notes and slurs.

BRASS 1 (bottom): Plays a melodic line with long notes and slurs.

ALTO SAX

♩ = 120,000000

3

8

10

9

23

26

29

32

35

38

41

V.S.

ALTO SAX

3

79

82

86

10

99

102

105

108

110

113

116

V.S.

ALTO SAX

147

149

151

153

155

157

159

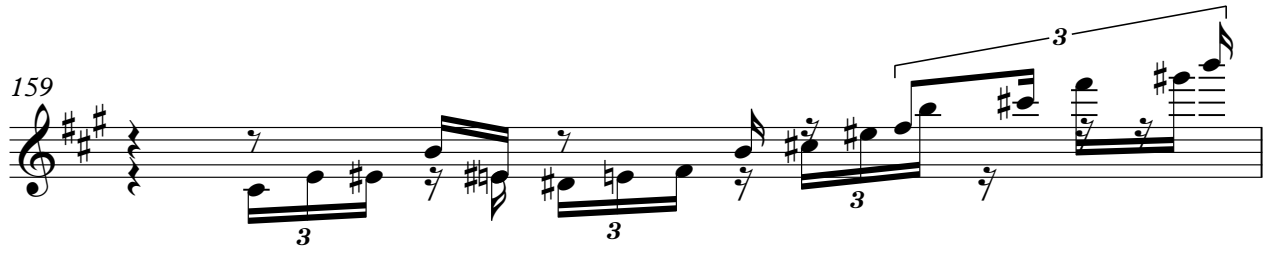

160

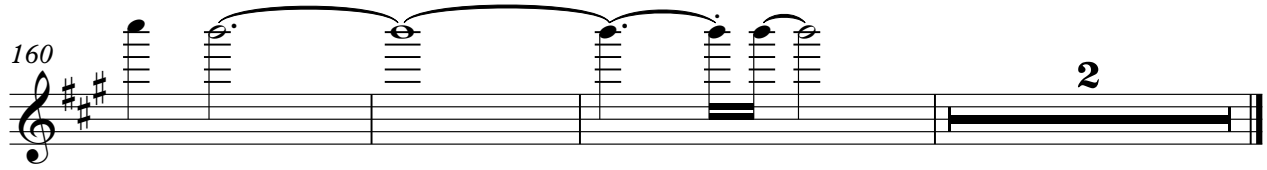

DRUMS

♩ = 120,000000

3

9

12

14

16

19

22

25

28

31

V.S.

DRUMS

59

61

64

67

70

73

76

79

82

85

V.S.

DRUMS

88

91

94

97

100

103

106

109

112

115

DRUMS

118

121

124

126

128

131

134

137

140

143

V.S.

6

DRUMS

146

148

150

152

154

157

160

CLEAN GTR

♩ = 120,000000

8

12

15

18

21

24

28

31

34

36

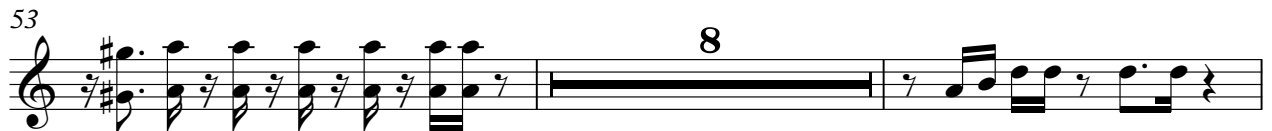
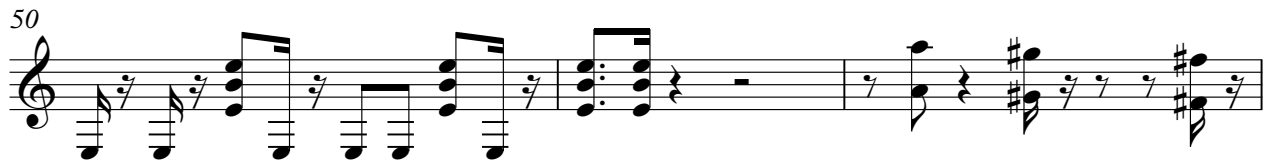
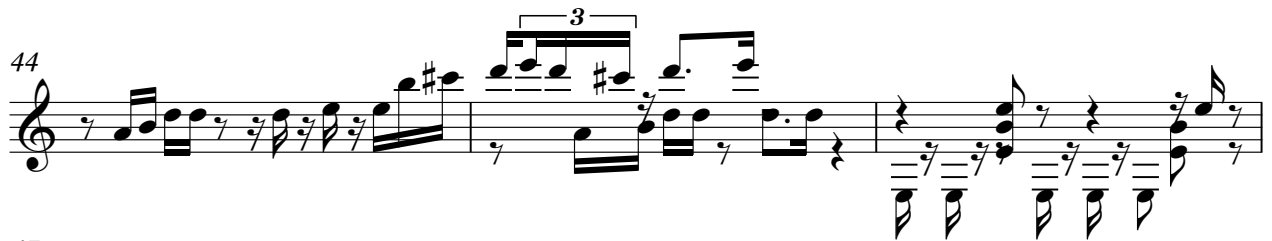

75

78

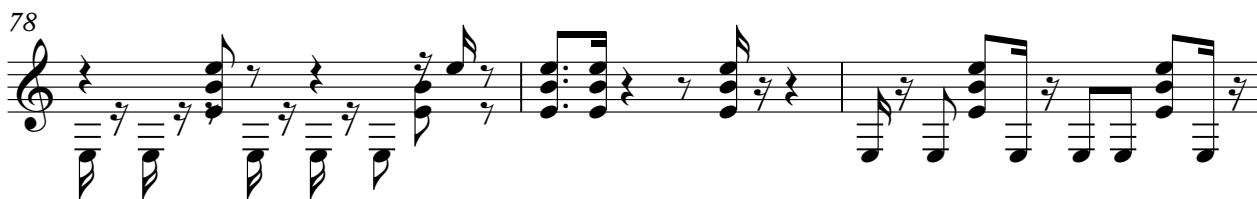

81

84

104

107

110

113

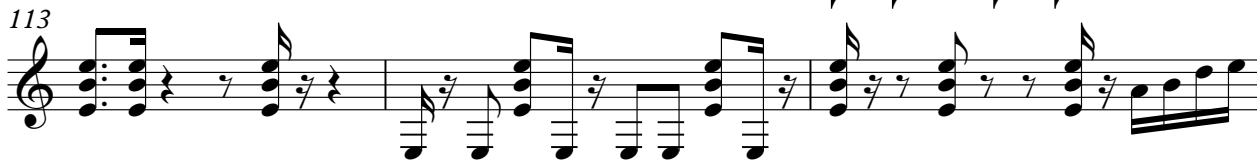

116

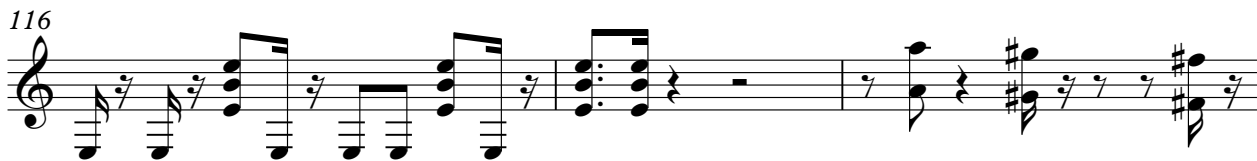

119

V.S.

GTHARMONIC

Onbekende Jazz Rock & Demo`s Diversen - MEGALITH

♩ = 120,000000

154

7

OVERDRIVE

♩ = 120,000000

23

E				7 9	10	10 12 10 9	10 12	7 9
T	[Bar 23: Full bar of overdrive]							
A								
B								

27

	10 12 10 9	10 12	0 7 9	10	10 12	9	10 12	9	7	0 7 9
T										
A										
B										

30

	10	10 12 10 9	10 12	7 9	10 12 10 9	10 12	0 7 9
T							
A							
B							

32

	10 12 10 9	10 12 10 9	10 12	7 9	10 12 10 9	10 12	12 10 7 5 3 0	3
T								
A								
B								

37

		7 9	10	10 12 10 9	10 12	7 9	10 12 10 9	10 12	0 7 9
T									
A									
B									

40

	10	10 12	9	10 12	9	7	0 7 9	10	10 12 10 9	10 12	7 9
T											
A											
B											

43

	10 12 10 9	10 12	0 7 9	10 12 10 9	10 12 10 9	10 12	0 7 9
T							
A							
B							

45

	10 12 10	10 12	7 12 14	17 17 16	14 16	17 16 16 14 16
T						
A						
B						

49

	16	17 17 16	14 16	17 16	14
T					
A					
B					

53

	16 17 17 17 17 17 17	24
T	[Bar 24: Full bar of overdrive]	
A		
B		

2 78

OVERDRIVE

17 17 16	14 16	17 16 16 14 16	16	17 17 16
T				
A				
B				

83

14 16	17 16	14	16 17 17 17 17 17 17
T			
A			
B			

86

0 2	0 4 0	4 3 2	3 2 0	0 2
T				
A	2		2 2	2 1 2 0 1 2 2 4 2 2
B				

88

0 4 0	4 3 2	3 2 1 0	1 3 0	2 1 2 0 1	2 4 2 6 2 1
T					
A			2 2	2 2 4	
B					

90

0 4 0	4 3 2	3 2 1 0	1 3 0	2 1 2 0 1	2 2 4 2 2
T					
A			2 2	2 2 4	2 2
B					

92

0 4 0	4	2 9 6 2 1 5 3 1 0	0 0	2 1 2 0 1	0 2 0 0 2
T					
A					2 2 4
B					2

94

4 7 4 2 2	2 5 2 0	0 4 2 0	0 2 0	3 2 0	3 2 0 3 2 0	2 1	2 0 0	0
T								
A	6 6 4 4	2 4 7 4 2	2 6 4 2	2 0 4 2 0	4 2 0 4 2	2 0 0	0	
B		2	0					

98

		2 1		0	2 2	2	0
T							
A	2 0 0	0	2 0 0 0	0	2 0 0	0	2
B							

104

10	10 12 10 9	10 12 7 9	10 12 10 9	10 12	0 7 9	10	10 12 9	10 12 9
T							15	
A								
B								

107

7	0 7 9	10	10 12 10 9	10 12 7 9	10 12 10 9	10 12	0 7 9
T							
A							
B							

OVERDRIVE

110

10	12	10	9	10	12	10	9	10	12	10	9	10	12	16	16	16	14	16	16
T																			
A																			
B																			

114

15	17	16	16	14	16			15	17	16	13	14	16	16
T														
A								0						
B														

118

16	15	14	16	17	17	17	17	17	16	16	16	14	16	16
T														
A														
B														

122

15	17	16	16	14	16			15	17	16	13	14	16	16
T														
A								0						
B														

126

16	15	14	16	17	17	17	17	17	16	16	16	14	16	16
T														
A														
B														

130

15	17	16	16	14	16			15	17	16	13	14	16	16
T														
A								0						
B														

134

16	15	14	16	17	17	17	17	17	17	17	17
T											
A											
B											

136

16	16	16	14	16	16	15	17	16	16	14	16
T											
A											
B											

4 140

OVERDRIVE

	15	17	16		14	16	16		16	15	14		16	17	17	17	17	
T			.															
A			13															
B		0																

144

	0	2	0	4	0	4	3	2	3	2	0		0	2					
T													2	1	2	0	1	0	2
A	2											2	2	2	1	2	1	2	2
B												2	2	2	2	4	2	2	2

146

	0	4	0	4	3	2	3	2	1	0	1	3	0		2	4	2	6	2	1
T															2	1	2	0	1	2
A														2	2	2	2	4	2	2
B														2	2	4	2	2	4	

148

	0	4	0	4	3	2	3	2	1	0	1	3	0		2	4	2	6	2	1
T															2	1	2	0	1	0
A														2	2	2	2	4	2	2
B														2	2	4	2	2	2	2

150

	0	4	0	4	2	9	6	2	1	5	3	1	0	0	0	2	0	0	0	2
T																2	1	2	0	1
A																2	2	4	2	4
B																2	2	4		

152

	4	7	4	2	2	0	2	5	2	0	0	4	2	0	0	3	2	0	3	2	0	3	2	0
T		0														2	1	2	0	0	0	0	0	0
A	6	6	4	4	4	7	4	2	2	6	4	2	2	0	4	2	0	2	0	0	0	0	0	0
B															4	4	2	4	2	2	0	0	0	0

156

T																							
A	2	0	0												2	1	2	0	0	0			
B																							

160

T	0																						
A	2	2	0																				
B	2	0	0																				
	0	5																					

2

PICK BASS

Onbekende Jazz Rock & Demo`s Diversen - MEGALITH

♩ = 120,000000

4

7

9

11

13

15

17

19

21

23

V.S.

2

25

27

29

31

33

35

37

39

41

43

PICK BASS

LICK#45

45

47

49

51

62

64

66

68

70

72

10

4

74

76

78

80

82

12

96

102

105

107

109

ROCK BASS

PICK BASS

6

136

PICK BASS

138

140

12

154

3

158

5

SLAPBASS 1

Onbekende Jazz Rock & Demo`s Diversen - MEGALITH

♩ = 120,000000

11

15

17

147

CELESTA

Onbekende Jazz Rock & Demo`s Diversen - MEGALITH

♩ = 120,000000

16

20

23

26

29

32

35

38

41

44

V.S.

47

50

53

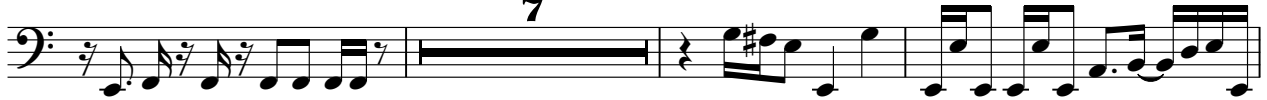

63

66

69

72

75

78

81

84

86

88

90

92

94

96

99

102

106

V.S.

109

112

115

118

121

124

127

130

132

135

138

140

143

145

147

149

151

153

156

159

♩ = 120,000000

4

7

9

11

13

15

17

36

54

56

58

60

62

87

89

91

93

95

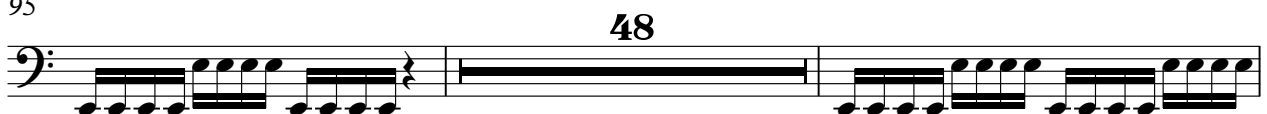

145

147

149

151

153

11

BRASS 1

Onbekende Jazz Rock & Demo`s Diversen - MEGALITH

♩ = 120,000000

3

7

11

13

17

25

31

38

Detailed description of the musical score: The score is written for a brass instrument in 4/4 time. It begins with a tempo marking of 120. The first staff (measures 1-6) contains a triplet of eighth notes, followed by a series of sixteenth notes and eighth notes, some with slurs. The second staff (measures 7-10) features a series of eighth notes and quarter notes, with some notes beamed together. The third staff (measures 11-12) shows a triplet of eighth notes followed by a series of eighth notes. The fourth staff (measures 13-16) continues with eighth notes and quarter notes. The fifth staff (measures 17-24) includes a triplet of eighth notes, followed by a series of eighth notes and quarter notes, and another triplet of eighth notes. The sixth staff (measures 25-30) features a series of eighth notes and quarter notes, with some notes beamed together. The seventh staff (measures 31-37) includes a triplet of eighth notes, followed by a series of eighth notes and quarter notes, and another triplet of eighth notes. The eighth staff (measures 38-40) features a series of eighth notes and quarter notes, with some notes beamed together.

2

BRASS 1

43

47

51

55

60

70

81

85

99

107

BRASS 1

111  Musical notation for measure 111, featuring a treble clef, a key signature of one sharp (F#), and a 3-measure rest at the beginning. The notation includes eighth and quarter notes with stems, and a final measure with a double bar line.

115  Musical notation for measure 115, featuring a treble clef, a key signature of one sharp (F#), and a 3-measure rest at the beginning. The notation includes eighth and quarter notes with stems, and a final measure with a double bar line.

119  Musical notation for measure 119, featuring a treble clef, a key signature of one sharp (F#), and a 3-measure rest at the beginning. The notation includes eighth and quarter notes with stems, and a final measure with a double bar line.

123  Musical notation for measure 123, featuring a treble clef, a key signature of one sharp (F#), and a 3-measure rest at the beginning. The notation includes eighth and quarter notes with stems, and a final measure with a double bar line.

127  Musical notation for measure 127, featuring a treble clef, a key signature of one sharp (F#), and a 3-measure rest at the beginning. The notation includes eighth and quarter notes with stems, and a final measure with a double bar line.

131  Musical notation for measure 131, featuring a treble clef, a key signature of one sharp (F#), and a 3-measure rest at the beginning. The notation includes eighth and quarter notes with stems, and a final measure with a double bar line.

135  Musical notation for measure 135, featuring a treble clef, a key signature of one sharp (F#), and a 3-measure rest at the beginning. The notation includes eighth and quarter notes with stems, and a final measure with a double bar line.

139  Musical notation for measure 139, featuring a treble clef, a key signature of one sharp (F#), and a 3-measure rest at the beginning. The notation includes eighth and quarter notes with stems, and a final measure with a double bar line.

142  Musical notation for measure 142, featuring a treble clef, a key signature of one sharp (F#), and a 3-measure rest at the beginning. The notation includes eighth and quarter notes with stems, and a final measure with a double bar line and the number 8 below it.

152

156

160
