

Onbekende Jazz Rock & Demo`s Diversen - MOOD 2

♩ = 160,000000

DRUMS

ACOU BASS

FINGERDBAS

HONKY TONK

A.PIANO 2

A.PIANO 1

4

DRUMS

ACOU BASS

FINGERDBAS

HONKY TONK

A.PIANO 2

A.PIANO 1

6

DRUMS

VIBRAPHONE

ACOU BASS

FINGERDBAS

HONKY TONK

A.PIANO 2

A.PIANO 2

A.PIANO 1

8

DRUMS

VIBRAPHONE

ACOU BASS

FINGERDBAS

HONKY TONK

A.PIANO 2

A.PIANO 2

A.PIANO 1

10

DRUMS

VIBRAPHONE

ACOU BASS

FINGERDBAS

HONKY TONK

A.PIANO 2

A.PIANO 2

A.PIANO 1

||

12

DRUMS

VIBRAPHONE

ACOU BASS

FINGERDBAS

HONKY TONK

A.PIANO 2

A.PIANO 2

A.PIANO 1

14

DRUMS

VIBRAPHONE

ACOU BASS

FINGERDBAS

HONKY TONK

A.PIANO 2

A.PIANO 2

A.PIANO 1

16

DRUMS

VIBRAPHONE

ACOU BASS

FINGERDBAS

HONKY TONK

A.PIANO 2

A.PIANO 2

A.PIANO 1

18

DRUMS

VIBRAPHONE

ACOU BASS

FINGERDBAS

HONKY TONK

A.PIANO 2

A.PIANO 2

A.PIANO 1

20

DRUMS

VIBRAPHONE

ACOU BASS

FINGERDBAS

HONKY TONK

A.PIANO 2

A.PIANO 2

A.PIANO 1

22

DRUMS

VIBRAPHONE

ACOU BASS

FINGERDBAS

HONKY TONK

A.PIANO 2

A.PIANO 2

A.PIANO 1

24

DRUMS

VIBRAPHONE

ACOU BASS

FINGERDBAS

HONKY TONK

A.PIANO 2

A.PIANO 2

A.PIANO 1

26

DRUMS

VIBRAPHONE

ACOU BASS

FINGERDBAS

HONKY TONK

A.PIANO 2

A.PIANO 2

A.PIANO 1

28

DRUMS

VIBRAPHONE

ACOU BASS

FINGERDBAS

HONKY TONK

A.PIANO 2

A.PIANO 2

A.PIANO 1

Measures 28-29 of the musical score. The Drums part continues with the same 4/4 beat pattern. The Vibraphone and Acoustic Bass parts continue their melodic line. The Honky Tonk and A.PIANO 2 parts maintain their rhythmic accompaniment. The A.PIANO 1 part continues with its dense harmonic texture.

30

DRUMS

VIBRAPHONE

ACOU BASS

FINGERDBAS

HONKY TONK

A.PIANO 2

A.PIANO 2

A.PIANO 1

||

32

DRUMS

VIBRAPHONE

ACOU BASS

FINGERDBAS

HONKY TONK

A.PIANO 2

A.PIANO 2

A.PIANO 1

34

DRUMS

VIBRAPHONE

ACOU BASS

FINGERDBAS

HONKY TONK

A.PIANO 2

A.PIANO 2

A.PIANO 1

36

DRUMS

VIBRAPHONE

ACOU BASS

FINGERDBAS

HONKY TONK

A.PIANO 2

A.PIANO 2

A.PIANO 1

37

DRUMS

VIBRAPHONE

ACOU BASS

FINGERDBAS

HONKY TONK

A.PIANO 2

A.PIANO 2

A.PIANO 1

39

DRUMS

VIBRAPHONE

ACOU BASS

FINGERDBAS

HONKY TONK

A.PIANO 2

A.PIANO 2

A.PIANO 1

41

DRUMS

VIBRAPHONE

ACOU BASS

FINGERDBAS

HONKY TONK

A.PIANO 2

A.PIANO 2

A.PIANO 1

43

DRUMS

VIBRAPHONE

ACOU BASS

FINGERDBAS

HONKY TONK

A.PIANO 2

A.PIANO 2

A.PIANO 1

- FINGER BASS:** Mirrors the acoustic bass line with a similar melodic and harmonic structure.
- HONKYTONK:** Features a dense, multi-layered texture with overlapping lines and complex rhythmic patterns.

DRUMS

♩ = 160,000000

5/4

5

8

11

14

17

20

23

26

29

32

V.S.

2

DRUMS

32

32

35

35

38

38

41

41

44

44

2

VIBRAPHONE

♩ = 160,000000

5

9

13

17

20

24

28

31

33

35

V.S.

VIBRAPHONE

36

37

39

41

43

ACOU BASS

♩ = 160,000000

5

9

13

17

21

25

29

33

37

V.S.

2

ACOU BASS

41

44

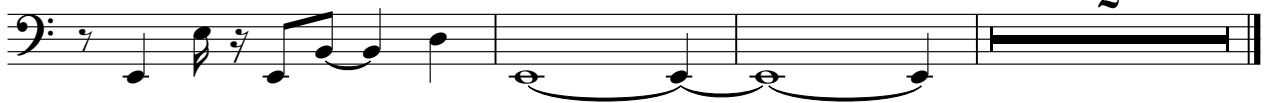

♩ = 160,000000

5

9

13

17

21

25

29

33

37

V.S.

2

FINGERDBAS

41

44

HONKY TONK

Onbekende Jazz Rock & Demo`s Diversen - MOOD 2

♩ = 160,000000

4

6

9

12

15

17

20

22

25

V.S.

HONKY TONK

28

31

33

36

39

42

44

A.PIANO 2

♩ = 160,000000

4

6

9

12

15

17

20

22

25

V.S.

A.PIANO 2

♩ = 160,000000

5

9

13

17

20

24

28

31

33

35

V.S.

36

7

6 6 6 6

37

6 3

39

3

41

3

43

2

A.PIANO 1

♩ = 160,000000

4

6

8

10

12

14

16

18

20

V.S.

42

44
