

# Onbekende Jazz Rock & Demo`s Diversen - Nbrock

♩ = 96,000000

Drums

Bass

♩ = 96,000000

Piano

3

Drums

Bass

Piano

5

Drums

Bass

Piano

7

Drums

Bass

Piano

9

Drums

Bass

Piano

11

Drums

Bass

Piano

13

Drums

Bass

Piano

15

Drums

Bass

Piano

17

Drums

Bass

Piano

19

Drums

Bass

Piano

21

Drums

Bass

Piano

23

Drums

Bass

Piano

25

Drums

Bass

Piano

27

Drums

Bass

Piano

29

Drums

Bass

Piano

31

Drums

Bass

Piano

33

Drums

Bass

Piano

35

Drums

Bass

Piano

37

Drums

Bass

Piano

39

Drums

Bass

Piano

41

Drums

Bass

Piano

43

Drums

Bass

Piano

45

Drums

Bass

Piano

47

Drums

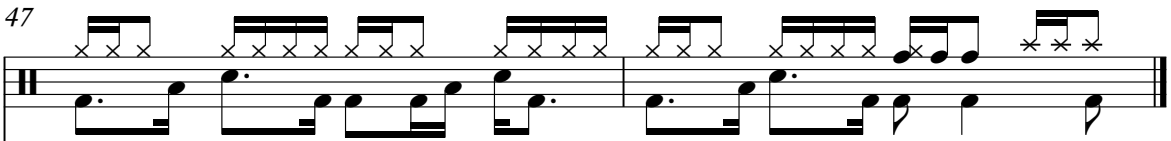

Bass

Bass notation for measures 47-50. The notation is on a single staff with a bass clef. It features a melodic line with eighth and sixteenth notes, including a triplet in measure 48 and a half note in measure 49.

Piano

Drums

♩ = 96,000000

V.S.

Drums

21

23

25

27

29

31

33

35

37

39

Drums

41

43

45

47

Onbekende Jazz Rock & Demo`s Diversen - Nbrock

Bass

♩ = 96,000000

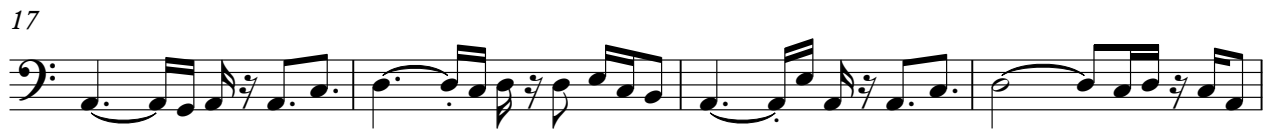

V.S.

2

Bass

41

45

47

Piano

♩ = 96,000000

V.S.

21

25

29

32

35

38

41

44

46
