

Onbekende Jazz Rock & Demo`s Diversen - Neon Overdrive

♩ = 120,000000

TENOR SAX
DRUMS
STEEL DRUM
VIBRAPHONE
KALIMBA
SLAPBASS 2
CLAVINET
SYN BASS 1
BRASS 1
ORCH.HIT
SPACEVOICE
VIOLIN
FIDDLE

♩ = 120,000000

5

DRUMS
KALIMBA
CLAVINET

8

DRUMS

KALIMBA

CLAVINET

11

DRUMS

KALIMBA

CLAVINET

SYN BASS 1

BRASS 1

ORCH.HIT

14

DRUMS

KALIMBA

CLAVINET

SYN BASS 1

BRASS 1

17

TENOR SAX

DRUMS

KALIMBA

CLAVINET

SYN BASS 1

BRASS 1

ORCH.HIT

20

TENOR SAX

DRUMS

KALIMBA

CLAVINET

SYN BASS 1

BRASS 1

23

TENOR SAX

DRUMS

KALIMBA

CLAVINET

SYN BASS 1

BRASS 1

26

TENOR SAX

DRUMS

KALIMBA

SLAPBASS 2

CLAVINET

SYN BASS 1

BRASS 1

29

DRUMS

SLAPBASS 2

ORCH.HIT

32

TENOR SAX

DRUMS

SLAPBASS 2

ORCH.HIT

VIOLIN

FIDDLE

35

TENOR SAX
DRUMS
KALIMBA
SLAPBASS 2
ORCH.HIT
SPACEVOICE
VIOLIN
FIDDLE

38

TENOR SAX
DRUMS
KALIMBA
SLAPBASS 2
SPACEVOICE
VIOLIN
FIDDLE

41

TENOR SAX
DRUMS
KALIMBA
SLAPBASS 2
SPACEVOICE
VIOLIN
FIDDLE

44

TENOR SAX
DRUMS
SLAPBASS 2

47

TENOR SAX
DRUMS
SLAPBASS 2
VIOLIN
FIDDLE

50

TENOR SAX

DRUMS

KALIMBA

SLAPBASS 2

SPACEVOICE

VIOLIN

FIDDLE

53

DRUMS

KALIMBA

SLAPBASS 2

SPACEVOICE

VIOLIN

FIDDLE

56

DRUMS

KALIMBA

SLAPBASS 2

SPACEVOICE

VIOLIN

FIDDLE

59

DRUMS

SLAPBASS 2

62

DRUMS

SLAPBASS 2

65

DRUMS

STEEL DRUM

SLAPBASS 2

68

DRUMS

STEEL DRUM

SLAPBASS 2

71

DRUMS

STEEL DRUM

SLAPBASS 2

74

DRUMS

STEEL DRUM

SLAPBASS 2

VIOLIN

FIDDLE

77

DRUMS

SLAPBASS 2

VIOLIN

FIDDLE

80

DRUMS

SLAPBASS 2

VIOLIN

FIDDLE

83

DRUMS

STEEL DRUM

SLAPBASS 2

VIOLIN

FIDDLE

86

DRUMS

STEEL DRUM

SLAPBASS 2

VIOLIN

FIDDLE

89

DRUMS

STEEL DRUM

KALIMBA

SLAPBASS 2

CLAVINET

BRASS 1

VIOLIN

FIDDLE

92

DRUMS

KALIMBA

CLAVINET

BRASS 1

95

DRUMS

KALIMBA

CLAVINET

BRASS 1

98

DRUMS

STEEL DRUM

KALIMBA

SLAPBASS 2

CLAVINET

VIOLIN

FIDDLE

101

DRUMS

STEEL DRUM

KALIMBA

SLAPBASS 2

CLAVINET

VIOLIN

FIDDLE

103

DRUMS

STEEL DRUM

KALIMBA

SLAPBASS 2

CLAVINET

VIOLIN

FIDDLE

106

DRUMS

VIBRAPHONE

KALIMBA

SLAPBASS 2

CLAVINET

109

DRUMS

VIBRAPHONE

KALIMBA

SLAPBASS 2

CLAVINET

112

DRUMS

VIBRAPHONE

KALIMBA

SLAPBASS 2

CLAVINET

115

DRUMS

STEEL DRUM

VIBRAPHONE

KALIMBA

SLAPBASS 2

CLAVINET

VIOLIN

FIDDLE

117

120

123

126

128

DRUMS

STEEL DRUM

VIBRAPHONE

KALIMBA

SLAPBASS 2

CLAVINET

VIOLIN

FIDDLE

130

DRUMS

STEEL DRUM

VIBRAPHONE

KALIMBA

SLAPBASS 2

CLAVINET

VIOLIN

FIDDLE

TENOR SAX

Onbekende Jazz Rock & Demo`s Diversen - Neon Over

♩ = 120,000000

17

22

26

36

40

44

47

50

84

DRUMS

♩ = 120,000000

V.S.

23

25

27

30

33

36

38

40

42

44

DRUMS

47

49

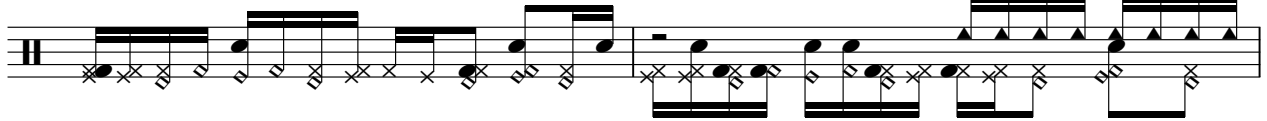

51

53

55

57

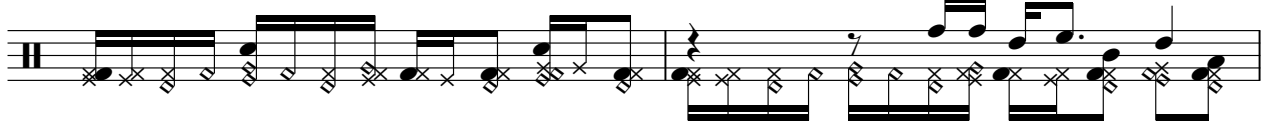

59

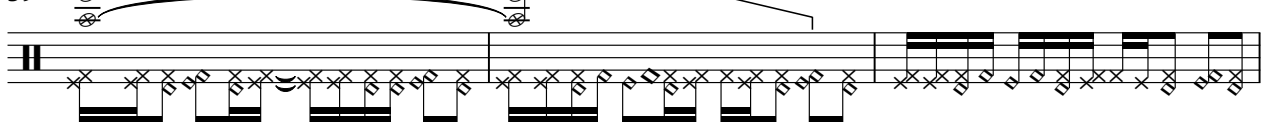

62

65

67

V.S.

69

71

73

75

77

79

81

83

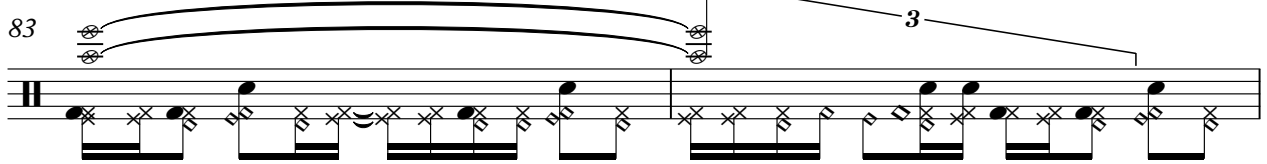

85

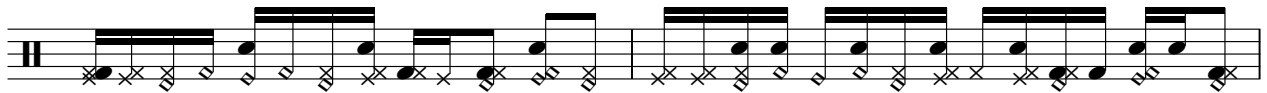

87

DRUMS

89

92

95

97

99

101

103

105

107

109

V.S.

111

113

115

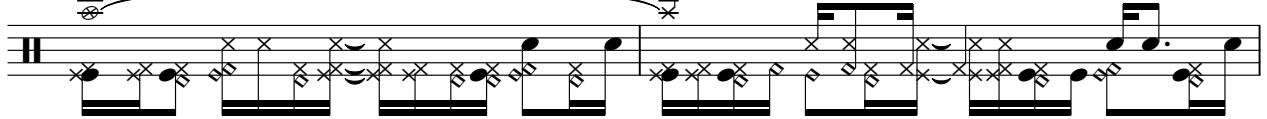

117

119

121

123

125

127

129

DRUMS

130

4

STEEL DRUM

Onbekende Jazz Rock & Demo`s Diversen - Neon Over

♩ = 120,000000

65

68

71

74

84

88

100

104

115

119

2

STEEL DRUM

124

VIBRAPHONE

Onbekende Jazz Rock & Demo`s Diversen - Neon Over

♩ = 120,000000

105

108

110

112

115

117

119

121

VIBRAPHONE

123

125

127

129

♩ = 120,000000

5

8

11

14

17

20

23

25

8

KALIMBA

35

38

41

8

51

54

57

32

91

94

97

100

103

107

110

113

116

119

123

126

129

SLAPBASS 2

Onbekende Jazz Rock & Demo`s Diversen - Neon Over

♩ = 120,000000

25

28

30

32

34

36

38

40

42

44

V.S.

SLAPBASS 2

46

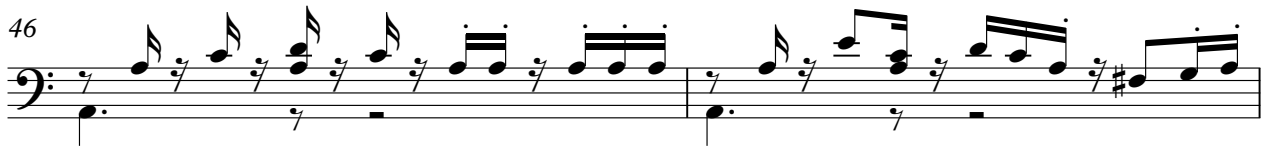

48

50

52

54

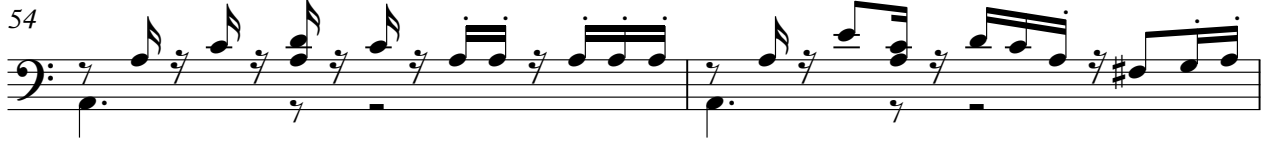

56

58

61

64

67

70

73

76

79

82

85

88

90

6

SLAPBASS 2

98

100

103

105

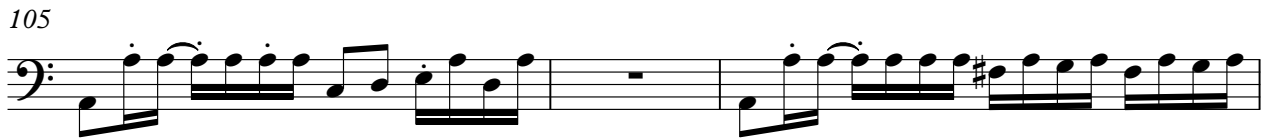

108

110

113

115

117

120

SLAPBASS 2

123

125

127

130

CLAVINET

Onbekende Jazz Rock & Demo`s Diversen - Neon Over

♩ = 120,000000

5

7

9

11

13

V.S.

15

17

19

21

23

25

27

64

93

96

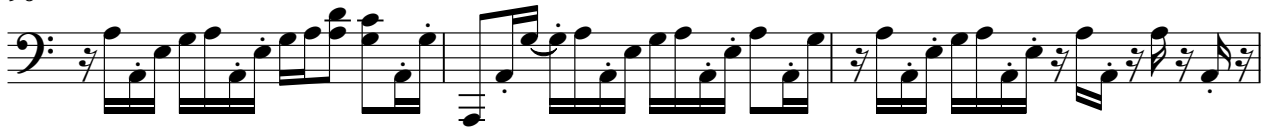

99

102

105

108

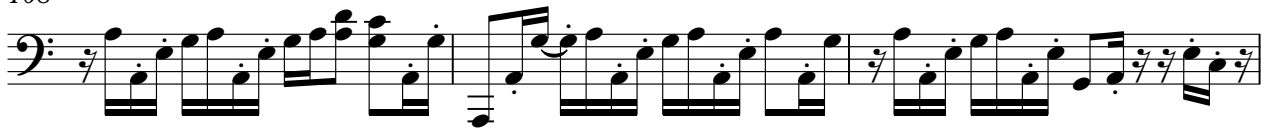

111

114

V.S.

117

120

123

126

129

♩ = 120,000000

9

14

18

22

25

108

BRASS 1

Onbekende Jazz Rock & Demo`s Diversen - Neon Over

♩ = 120,000000

9

15

20

25

64

93

96

37

♩ = 120,000000

7 7

19

10

33

2 99

♩ = 120,000000

33

39

8

52

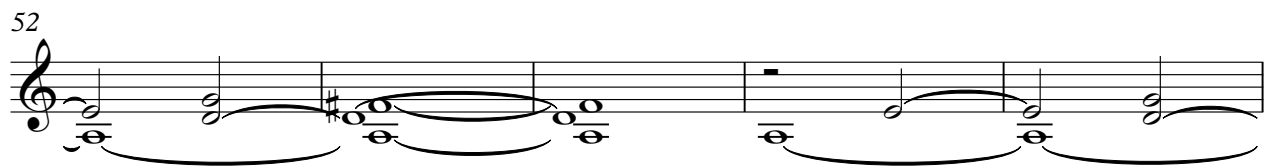

57

76

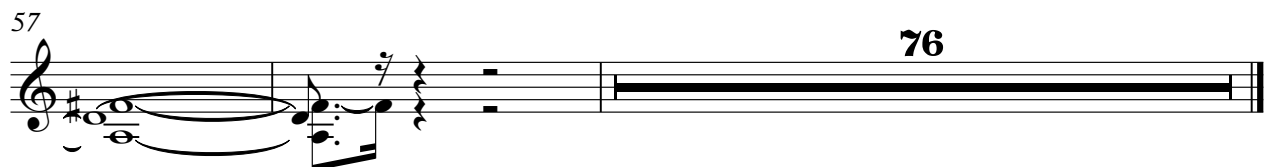

VIOLIN

Onbekende Jazz Rock & Demo`s Diversen - Neon Over

♩ = 120,000000

32

36

40

6

52

55

58

16

76

79

83

86

3

3

3

3

3

3

3

V.S.

88

90

100

103

115

118

120

123

127

129

VIOLIN

130

FIDDLE

Onbekende Jazz Rock & Demo`s Diversen - Neon Over

♩ = 120,000000

32

36

40

6

52

55

58

16

76

79

83

86

3

3

3

3

3

3

3

V.S.

88

90

100

103

115

118

120

123

127

129

FIDDLE

130
