

Onbekende Jazz Rock & Demo`s Diversen - Song Of W.A.

♩ = 110,000107

Clarinet in Bb

Percussion

5-string Electric Bass

Soprano

Electric Piano

Organ

Organ

Organ

♩ = 110,000107

Orchestra Hit

Viola

4

Org.

Org.

Org.

Vla.

(C)1992 by Roland Corp.
(C)1992 by Roland Corp.

6

Org. { Treble clef, 7/8 time signature, melodic line with eighth notes and accidentals. Bass clef, accompaniment with chords and accidentals. Vla. { Bass clef, 7/8 time signature, melodic line with eighth notes and triplets. Measure 6: Treble clef has notes G4, A4, B4, C5, B4, A4, G4, F4, E4, D4, C4. Bass clef has chords G2-B2, C3-E3, F3-A3. Vla. has notes G2, A2, B2, C3, B2, A2, G2, F2, E2, D2, C2. Measure 7: Treble clef has notes D4, E4, F4, G4, A4, B4, C5, B4, A4, G4, F4, E4, D4, C4. Bass clef has chords G2-B2, C3-E3, F3-A3. Vla. has notes D2, E2, F2, G2, A2, B2, C3, B2, A2, G2, F2, E2, D2, C2. Both measures have triplets in the Vla. part.

8

Org. { Treble clef, 7/8 time signature, melodic line with eighth notes and accidentals. Bass clef, accompaniment with chords and accidentals. Vla. { Bass clef, 7/8 time signature, melodic line with eighth notes and triplets. Measure 8: Treble clef has notes D4, E4, F4, G4, A4, B4, C5, B4, A4, G4, F4, E4, D4, C4. Bass clef has chords G2-B2, C3-E3, F3-A3. Vla. has notes D2, E2, F2, G2, A2, B2, C3, B2, A2, G2, F2, E2, D2, C2. Measure 9: Treble clef has notes E4, F4, G4, A4, B4, C5, B4, A4, G4, F4, E4, D4, C4. Bass clef has chords G2-B2, C3-E3, F3-A3. Vla. has notes E2, F2, G2, A2, B2, C3, B2, A2, G2, F2, E2, D2, C2. Both measures have triplets in the Vla. part.

10

Org. { Treble clef, 7/8 time signature, melodic line with eighth notes and accidentals. Bass clef, accompaniment with chords and accidentals. Vla. { Bass clef, 7/8 time signature, melodic line with eighth notes and triplets. Measure 10: Treble clef has notes F4, G4, A4, B4, C5, B4, A4, G4, F4, E4, D4, C4. Bass clef has chords G2-B2, C3-E3, F3-A3. Vla. has notes F2, G2, A2, B2, C3, B2, A2, G2, F2, E2, D2, C2. Measure 11: Treble clef has notes G4, A4, B4, C5, B4, A4, G4, F4, E4, D4, C4. Bass clef has chords G2-B2, C3-E3, F3-A3. Vla. has notes G2, A2, B2, C3, B2, A2, G2, F2, E2, D2, C2. Both measures have triplets in the Vla. part.

12

Cl.
Perc.
E. Bass
E. Pno.
Org.
Org.

15

Cl.
Perc.
E. Bass
E. Pno.
Org.
Org.

4

18

Cl.

Perc.

E. Bass

E. Pno.

Orch. Hit

20

Perc.

E. Bass

E. Pno.

Org.

Orch. Hit

22

24

26

Perc.

E. Bass

S.

E. Pno.

Org.

Orch. Hit

28

Perc.

E. Bass

S.

E. Pno.

Org.

Org.

Org.

Orch. Hit

30

Perc.

E. Bass

Org.

Org.

Org.

Vla.

32

34

36

Perc.

E. Bass

Org.

Org.

Org.

Vla.

38

Perc.

E. Bass

Org.

Org.

Org.

Vla.

41

Perc.

E. Bass

Org.

Org.

Org.

Vla.

43

Perc.

E. Bass

Org.

Org.

Org.

Vla.

45

Perc.

E. Bass

Org.

Org.

Org.

Vla.

47

Perc.

E. Bass

Org.

Org.

Org.

Vla.

♩ = 104

49 ♩ = 100,000000

Cl.

Perc.

E. Bass

S.

E. Pno.

Org.

Org.

Org.

Orch. Hit

Vla.

♩ = 100,000000

Onbekende Jazz Rock & Demo`s Diversen - Song Of W.A.

Clarinet in B \flat

$\text{♩} = 110,000107$

11

14

16

18

20

28

3

(C)1992 by Roland Corp.
(C)1992 by Roland Corp.

Onbekende Jazz Rock & Demo`s Diversen - Song Of W.A.

Percussion

♩ = 110,000107

11

14

17

20

23

26

28

31

34

38

(C)1992 by Roland Corp.
(C)1992 by Roland Corp.

V.S.

2

Percussion

41

44

47

5-string Electric Bass

Onbekende Jazz Rock & Demo`s Diversen - Song Of W.A.

♩ = 110,000107

11

15

19

22

25

28

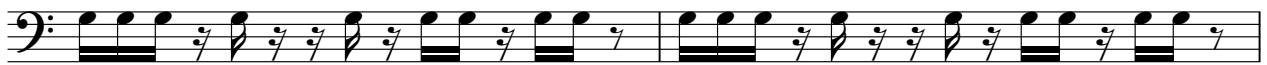

30

32

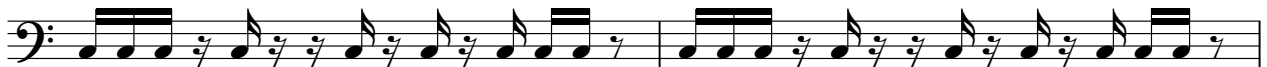

34

36

(C)1992 by Roland Corp.
(C)1992 by Roland Corp.

V.S.

39

41

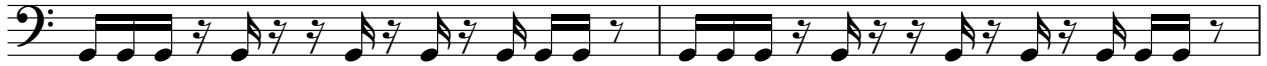

43

46

48

♩ = 104, 00015, 00089, 00060, 00000, 000000

Soprano

Onbekende Jazz Rock & Demo`s Diversen - Song Of W.A.

♩ = 110,000107

21

27

30

18

♩ = 110,000107

3

(C)1992 by Roland Corp.
(C)1992 by Roland Corp.

Electric Piano

Onbekende Jazz Rock & Demo`s Diversen - Song Of W.A.

♩ = 110,000107

11

14

17

20

22

24

(C)1992 by Roland Corp.
(C)1992 by Roland Corp.

V.S.

26

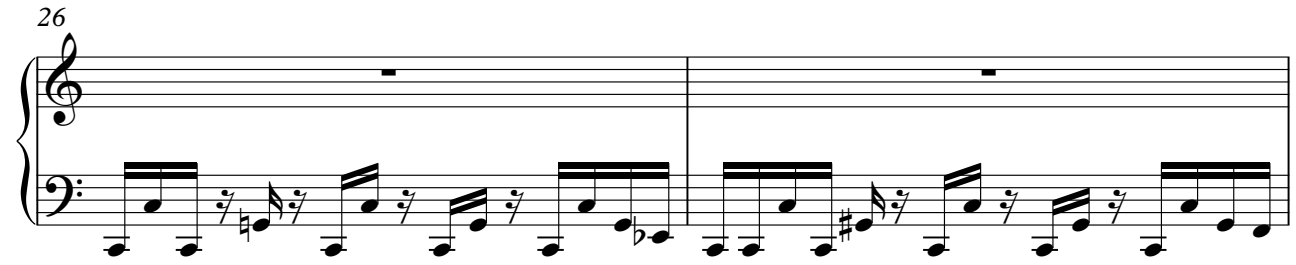

28

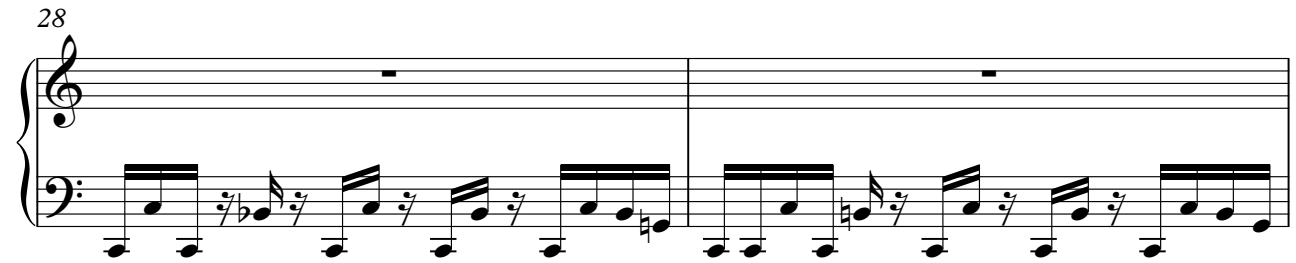

30

Onbekende Jazz Rock & Demo`s Diversen - Song Of W.A.

Organ

♩ = 110,000107

2

5

7

9

11

9

9

24

(C)1992 by Roland Corp.
(C)1992 by Roland Corp.

31

34

36

40

42

44

46

48

$\text{♩} = 104,000,015 \text{ e } 60,060,000 \text{ e } 000,000000$

Onbekende Jazz Rock & Demo`s Diversen - Song Of W.A.

Organ

♩ = 110,000107

4

8

14 15

31

33

39

41

(C)1992 by Roland Corp.
(C)1992 by Roland Corp.

V.S.

Organ

44

A single musical staff in bass clef containing a sequence of notes: G2, A2, B2, C3, B2, A2, G2, F2, E2, D2, C2. There are accidentals: a sharp for G, a flat for B, a natural for C, a sharp for B, a flat for A, a sharp for G, and a sharp for F.

48

Onbekende Jazz Rock & Demo`s Diversen - Song Of W.A.

Organ

♩ = 110,000107

4

8

14 **15**

31

33

39

(C)1992 by Roland Corp.
(C)1992 by Roland Corp.

V.S.

41

44

48

♩ = 1 4 1 0 1 0 0 0 0 0 5 0 0 0 0 0 0 0 0 0

♩ = 110,000107

18

22

26

29

30

18

♩ = 110,000107

3

Onbekende Jazz Rock & Demo`s Diversen - Song Of W.A.

Viola

♩ = 110,000107

(C)1992 by Roland Corp.
(C)1992 by Roland Corp.

2

40

Violino

42

44

46

48

$\text{♩} = 104,000,000,000,000$ $\text{♩} = 100,000,000$
