

Onbekende Jazz Rock & Demo`s Diversen - Techno 78

♩ = 100,000000

FR.HORN

TRUMPET

MARIMBA

SYN BASS 1

♩ = 100,000000

SYN STR 2

STRINGS

2

3

FR. HORN

TRUMPET

MARIMBA

SYN BASS 1

SYN STR 2

STRINGS

5

FR. HORN

TRUMPET

MARIMBA

SYN BASS 1

SYN STR 2

STRINGS

7

FR. HORN

TRUMPET

MARIMBA

SYN BASS 1

SYN STR 2

STRINGS

8

FR. HORN

TRUMPET

MARIMBA

SYN BASS 1

SYN STR 2

STRINGS

10

FR. HORN

TRUMPET

MARIMBA

SYN BASS 1

SYN STR 2

STRINGS

11

FR. HORN

TRUMPET

DRUMS

MARIMBA

SYN BASS 1

SYN STR 2

STRINGS

12

FR.HORN

TRUMPET

MARIMBA

SYN BASS 1

SYN STR 2

STRINGS

13

FR.HORN

TRUMPET

MARIMBA

SYN BASS 1

SYN STR 2

STRINGS

FR. HORN

TRUMPET

DRUMS

MARIMBA

SYN BASS 1

SYN STR 2

STRINGS

14

3

3

16

FR.HORN

TRUMPET

DRUMS

MARIMBA

SYN BASS 1

SYN STR 2

STRINGS

FR. HORN

TRUMPET

DRUMS

MARIMBA

SYN BASS 1

SYN STR 2

STRINGS

18

3

3

3

20

FR.HORN

TRUMPET

DRUMS

MARIMBA

SYN BASS 1

SYN STR 2

STRINGS

Detailed description of the musical score: The score is for measures 20 and 21. The FR. HORN and TRUMPET parts play a melodic line in measure 20, followed by a rest in measure 21, and then a triplet of eighth notes in measure 21. The DRUMS part plays a complex rhythmic pattern with accents on the eighth notes. The MARIMBA part plays a steady eighth-note pattern. The SYN BASS 1 part plays a steady eighth-note pattern. The SYN STR 2 part plays a sustained chord with a melodic line. The STRINGS part plays a steady eighth-note pattern.

22

FR.HORN

TRUMPET

DRUMS

MARIMBA

SYN BASS 1

SYN STR 2

STRINGS

23

FR.HORN

TRUMPET

DRUMS

MARIMBA

SYN BASS 1

SYN STR 2

STRINGS

24

FR. HORN

TRUMPET

DRUMS

MARIMBA

SYN BASS 1

SYN STR 2

STRINGS

26

FR.HORN

TRUMPET

DRUMS

MARIMBA

SYN BASS 1

SYN STR 2

STRINGS

27

FR. HORN

TRUMPET

DRUMS

MARIMBA

SYN BASS 1

SYN STR 2

STRINGS

28

FR.HORN

TRUMPET

DRUMS

MARIMBA

SYN BASS 1

SYN STR 2

STRINGS

29

FR. HORN

TRUMPET

DRUMS

MARIMBA

SYN BASS 1

SYN STR 2

STRINGS

30

FR. HORN

TRUMPET

DRUMS

MARIMBA

SYN BASS 1

SYN STR 2

STRINGS

31

DRUMS

MARIMBA

SYN BASS 1

SYN STR 2

STRINGS

32

FR. HORN

TRUMPET

DRUMS

MARIMBA

SYN BASS 1

SYN STR 2

STRINGS

33

FR. HORN

TRUMPET

DRUMS

MARIMBA

SYN BASS 1

SYN STR 2

STRINGS

Detailed description of the musical score: The score is for measures 33 and 34. The FR. HORN and TRUMPET parts are in treble clef and share a melodic line. In measure 33, they play a triplet of eighth notes (G4, A4, B4) followed by a quarter note (C5) and a quarter note (B4). In measure 34, they play a quarter note (A4), a quarter note (G4), and a quarter note (F4). The DRUMS part is in a 4/4 time signature. It features a complex rhythmic pattern with various note values and rests. The MARIMBA part is in treble clef and plays a series of eighth notes: G4, A4, B4, C5, B4, A4, G4, F4. The SYN BASS 1 part is in bass clef and plays a simple eighth-note line: G3, A3, B3, C4, B3, A3, G3, F3. The SYN STR 2 part is in treble clef and has a sustained chord of G4, A4, B4, C5. The STRINGS part is in bass clef and plays a series of eighth notes: G3, A3, B3, C4, B3, A3, G3, F3, with a flat sign under the F3 in measure 34.

34

FR.HORN

TRUMPET

DRUMS

MARIMBA

SYN BASS 1

SYN STR 2

STRINGS

3

36

FR. HORN

TRUMPET

DRUMS

MARIMBA

SYN BASS 1

SYN STR 2

STRINGS

37

FR. HORN

TRUMPET

DRUMS

MARIMBA

SYN BASS 1

SYN STR 2

STRINGS

38

FR.HORN

TRUMPET

DRUMS

MARIMBA

SYN BASS 1

SYN STR 2

STRINGS

39

FR. HORN

TRUMPET

DRUMS

MARIMBA

SYN BASS 1

SYN STR 2

STRINGS

40

FR. HORN

TRUMPET

DRUMS

MARIMBA

SYN BASS 1

SYN STR 2

STRINGS

42

FR.HORN

TRUMPET

DRUMS

MARIMBA

SYN BASS 1

SYN STR 2

STRINGS

44

FR. HORN

TRUMPET

DRUMS

MARIMBA

SYN BASS 1

SYN STR 2

STRINGS

FR. HORN

TRUMPET

DRUMS

MARIMBA

SYN BASS 1

SYN STR 2

STRINGS

45

46

47

48

46

FR.HORN

TRUMPET

DRUMS

MARIMBA

SYN BASS 1

SYN STR 2

STRINGS

47

FR. HORN

TRUMPET

DRUMS

MARIMBA

SYN BASS 1

SYN STR 2

STRINGS

48

FR.HORN

TRUMPET

DRUMS

MARIMBA

SYN BASS 1

SYN STR 2

STRINGS

49

FR. HORN

TRUMPET

DRUMS

MARIMBA

SYN BASS 1

SYN STR 2

STRINGS

50

FR. HORN

TRUMPET

DRUMS

MARIMBA

SYN BASS 1

SYN STR 2

STRINGS

3

52

FR.HORN

TRUMPET

DRUMS

MARIMBA

SYN BASS 1

SYN STR 2

STRINGS

54

FR.HORN

TRUMPET

DRUMS

MARIMBA

SYN BASS 1

SYN STR 2

STRINGS

55

FR.HORN

TRUMPET

DRUMS

MARIMBA

SYN BASS 1

SYN STR 2

STRINGS

56

FR.HORN

TRUMPET

DRUMS

MARIMBA

SYN BASS 1

SYN STR 2

STRINGS

♩ = 100,000000

7

11

15

19

22

25

29

32

35

38

41

44

47

49

53

55

TRUMPET

Onbekende Jazz Rock & Demo`s Diversen - Techno 78

♩ = 100,000000

7

12

16

20

23

27

29

TRUMPET

32

3

3

35

3

38

3

41

3

45

3

3

3

48

3

52

3

54

3

2

DRUMS

♩ = 100,000000

10 3

16

19

21

23

25

27

29

31

33

V.S.

35

37

39

41

43

45

47

49

51

53

DRUMS

55

MARIMBA

♩ = 100,000000

4

7

10

13

15

17

19

22

25

V.S.

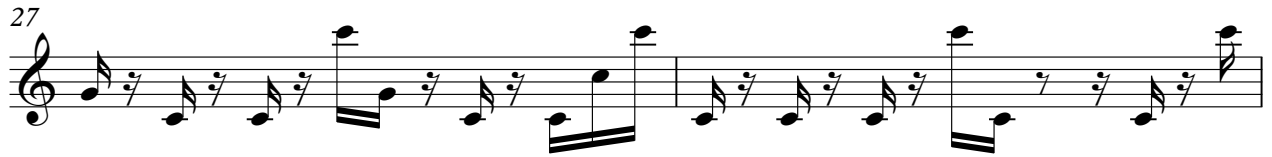

MARIMBA

49

51

54

♩ = 100,000000

22

24

26

28

30

32

34

36

38

40

42

44

46

48

50

52

54

56

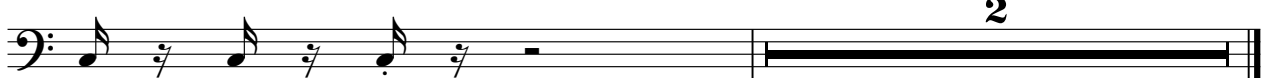

2

♩ = 100,000000

7

12

17

22

27

32

38

43

48

V.S.

54

STRINGS

♩ = 100,000000

V.S.

2

STRINGS

22

24

26

28

30

32

34

36

38

40

STRINGS

42

3

44

3

46

48

50

3

52

54

56

2