

Onbekende Jazz Rock & Demo`s Diversen - Worm Hole

♩ = 108,001083      ♩ = 98,301994

ALL THIS MANY PROGRAM TRACKS SIT DOWN ----- AND TURN ----- VOLUME ON CHANGES HAS THIS SONG UP YOUR

ALL  
THIS  
MANY  
PROGRAM  
TRACKS  
SIT DOWN  
ON  
CHANGES  
HAS  
THIS  
SONG

3

6 6 6 6

3 3

4

ALL

THIS

MANY

PROGRAM

TRACKS

SIT DOWN

-----

ON

CHANGES

HAS

THIS

SONG

Detailed description of the musical score: The score is for guitar and bass. The guitar part (top) features a melodic line with sixteenth notes, including triplets and sixteenth-note runs. The bass part (bottom) provides a harmonic accompaniment with simple chords and notes. The lyrics are: ALL THIS MANY PROGRAM TRACKS SIT DOWN ON CHANGES HAS THIS SONG. A measure number '4' is located at the top left of the first staff.

Musical score for guitar with lyrics: ALL THIS MANY PROGRAM TRACKS SIT DOWN ON CHANGES HAS THIS SONG. The score includes guitar tablature and various musical notations such as sixths and triplets.

ALL

THIS

MANY

PROGRAM

TRACKS

SIT DOWN

ON

CHANGES

HAS

THIS

SONG

6

ALL

THIS

MANY

PROGRAM

TRACKS

SIT DOWN

ON

CHANGES

HAS

THIS

SONG

8

ALL

THIS

TRACKS

SIT DOWN

CHANGES

HAS

THIS

SONG

9

ALL  
THIS  
TRACKS  
CHANGES  
HAS  
THIS  
SONG

6 6 6 6 6 6 6 6 6 6

3 3 3 3 3 3 3 3 3 3

♩ = 78,476608

TRACKS  
ON  
CHANGES  
THIS

6 6 6 6 6 6 6 6 6 6

♩ = 39,2327082

11      ♪ = 127,841003    ♪ = 108,001083    ♪ = 50,2028509432

MANY

PROGRAM

TRACKS

CHANGES

HAS

THIS

SONG

12

MANY

TRACKS

HAS

THIS

SONG

14

MANY

TRACKS

HAS

THIS

SONG

16

MANY

PROGRAM

TRACKS

THIS

SONG

MANY PROGRAM TRACKS ON CHANGES THIS SONG

MANY TRACKS THIS SONG

MANY

20

TRACKS

THIS

SONG

21

MANY

PROGRAM

TRACKS

ON

CHANGES

HAS

THIS

SONG

PROGRAM

TRACKS

CHANGES

HAS

THIS

SONG

PROGRAM

TRACKS

CHANGES

HAS

THIS

SONG

PROGRAM 24 15

TRACKS

CHANGES 8

HAS

THIS

SONG

PROGRAM 25

TRACKS

CHANGES

HAS

THIS

SONG

PROGRAM

TRACKS

CHANGES

HAS

THIS

SONG

PROGRAM

TRACKS

CHANGES

HAS

THIS

SONG

28

MANY

PROGRAM

TRACKS

AND TURN

ON

CHANGES

HAS

THIS

SONG

29

MANY

PROGRAM

TRACKS

-----

-----

ON

CHANGES

HAS

SONG

30

MANY

PROGRAM

TRACKS

ON

CHANGES

HAS

SONG

31

MANY

PROGRAM

TRACKS

ON

CHANGES

HAS

SONG

32

MANY

PROGRAM

TRACKS

-----

ON

CHANGES

HAS

SONG

33

MANY

PROGRAM

TRACKS

ON

CHANGES

HAS

SONG

Detailed description of the musical score: The score is for guitar and consists of six staves. The first staff, 'MANY', is in treble clef with a key signature of one sharp (F#) and a 2/4 time signature. The second staff, 'PROGRAM', is in bass clef with the same key signature and time signature. The third staff, 'TRACKS', is guitar tablature with an 'x' on the first string and a dot on the second string. The fourth staff, 'ON', is in treble clef with the same key signature and time signature. The fifth staff, 'CHANGES', is in bass clef with a key signature of one sharp (F#) and a 2/4 time signature. The sixth staff, 'HAS', is in bass clef with a key signature of one sharp (F#) and a 2/4 time signature, featuring a long fermata. The seventh staff, 'SONG', is in bass clef with a key signature of one sharp (F#) and a 2/4 time signature, featuring a triplet of eighth notes. A measure number '33' is written above the first staff.

34

MANY

PROGRAM

TRACKS

-----

ON

CHANGES

HAS

SONG

35

MANY

PROGRAM

TRACKS

-----

ON

CHANGES

HAS

THIS

SONG

37

MANY

PROGRAM

TRACKS

-----

-----

ON

CHANGES

THIS

SONG

UP YOUR

39

MANY

TRACKS

VOLUME

HAS

THIS

SONG

UP YOUR

41

MANY

TRACKS

HAS

THIS

SONG

42

MANY

TRACKS

ON

CHANGES

HAS

SONG

43

MANY

TRACKS

VOLUME

HAS

THIS

SONG

44

MANY

TRACKS

HAS

THIS

SONG

45

MANY

TRACKS

-----

ON

CHANGES

HAS

THIS

SONG

46

MANY

TRACKS

ON

HAS

THIS

SONG

THIS

Onbekende Jazz Rock & Demo`s Diversen - Worm Hole

♩ = 108,001083 ♩ = 98,301994

7 ♩ = 78,475008 278072

11 ♩ = 127,841003 ♩ = 108,001083 ♩ = 5022000432

**35** **4**

MANY

♩ = 108,001083 ♩ = 98,301994

6 **2** **3**

13

16 **3**

19 **6**

28 **3**

31

34

36

40

42

44

46

Onbekende Jazz Rock & Demo`s Diversen - Worm Hole

PROGRAM

♩ = 108,001083 ♩ = 98,301994

6

7

♩ = 78,30400278072

17

♩ = 127,84108001083 ♩ = 502,000432

5

6

18

2

3

24

2

3

29

3

4

31

5

6

33

7

8

35

9

10

37

11

12

2

PROGRAM

46

4

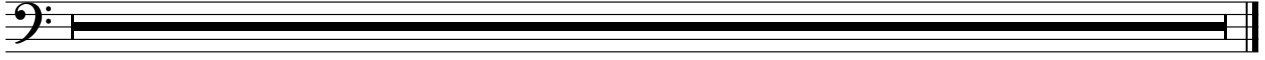

TRACKS

♩ = 108,001083 ♩ = 98,301994

6

9

13

16

19

21

23

25

27

V.S.

2

TRACKS

30

32

34

37

40

43

46

SIT DOWN

Onbekende Jazz Rock & Demo`s Diversen - Worm Hole

$\text{♩} = 108,001083 = 98,301994$

6

9  $\text{♩} = 78,41003$   $\text{♩} = 127,841003$   $\text{♩} = 108,001083$   $\text{♩} = 50,2700432$

**35**

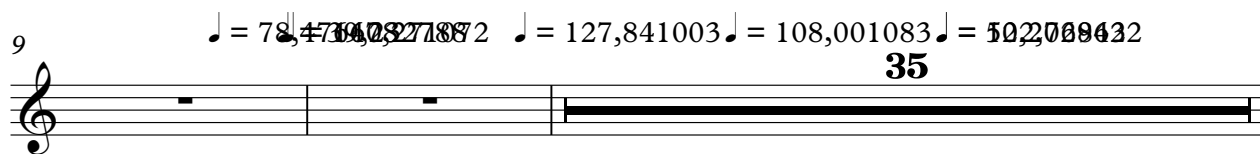

46

**4**

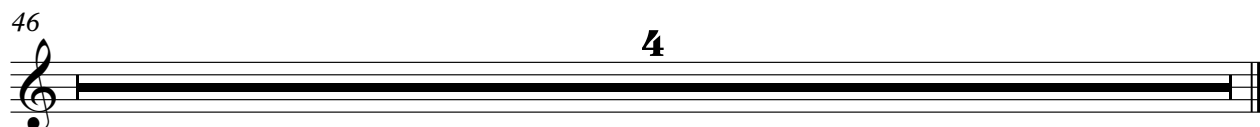

Onbekende Jazz Rock & Demo`s Diversen - Worm Hole

♩ = 108,001083 ♩ = 98,301994

4

5

8

9

11 = 127,841083010879502202862

28

34

37

2

45

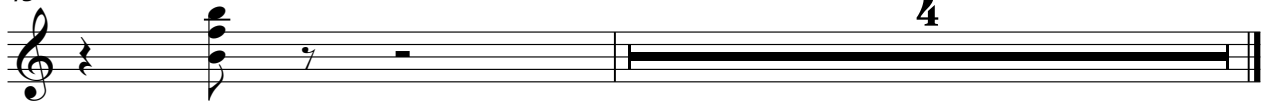

AND TURN

Onbekende Jazz Rock & Demo`s Diversen - Worm Hole

♩ = 108,001083   ♪ = 98,301994   ♩ = 78,430082

♩ = 127,841083001083 = 50,208432

11

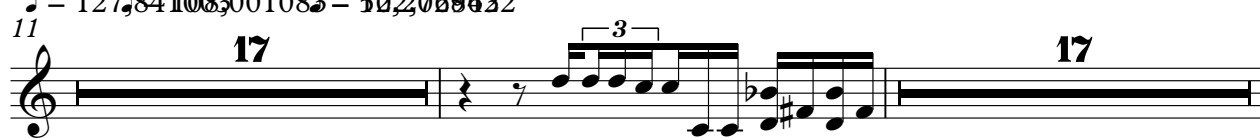

46

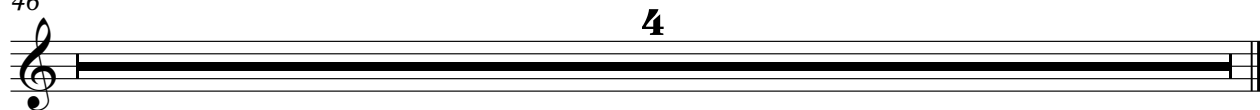

Onbekende Jazz Rock & Demo`s Diversen - Worm Hole

-----

♩ = 108,001083   ♩ = 98,301994   ♩ = 78,43008278072

7

11 ♩ = 127,841008,001603,202862,769432

17

30

8   6

46

4

VOLUME

♩ = 108,001083   ♩ = 98,301994   ♩ = 78,430082

7

17 = 127,84109301230,094382

29   2   2

46

4

Onbekende Jazz Rock & Demo`s Diversen - Worm Hole

ON

♩ = 108,001083   ♩ = 98,301994

4

6

♩ = 78,301994   ♩ = 60,88872

17 = 127,8001083   ♩ = 208,6232

22

30

32

34

37

43

CHANGES

♩ = 108,001083 ♩ = 98,301994

6 6 6 6

6 6 6 6

6 6 6 6

6 6 6 6

6 6 6 6

6 6 6 6

6 6 6 6

6 6 6 6

♩ = 78,4766086

♩ = 39,232788  
♩ = 147,271072

6 6 6

♩ = 127,1081003083 50,2027862432

6

2

# CHANGES

18

24

30

33

35

38

43

HAS

V.S.

2

36

3

HAS

43

45

Onbekende Jazz Rock & Demo's Diversen - Worm Hole

THIS

♩ = 108,001083 = 98,301994

4

5

6

7

8

9

10

11

15

♩ = 78,476608

♩ = 39,21478871072

♩ = 108,001083

♩ = 50,202862

♩ = 127,841003

♩ = 122,769432

2

18

21

24

27

37

40

43

45

SONG

♩ = 108,001083 = 98,301994

9

14

18

21

24

28

32

35

2

# SONG

40

42

44

46

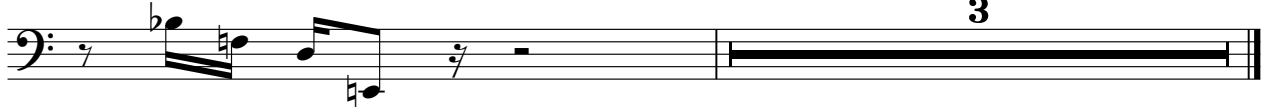

3

♩ = 108,001083    ♩ = 98,301994    ♩ = 78,43068278872

**7**

17 = 127,841108,00158,2028122,769432

**27**

**6**

**46**

**4**