

Metallica - The House Jack Built

$\text{♩} = 100,000,000$
Guitar 3 (Talkbox)

Guitar 3 (Talkbox)

$\text{♩} = 100,000,000$
Drums

Drums

Guitar 1

Guitar 2

Guitar 4

Guitar 5

Bass

Vocals

Background Vocals

Vocal Harmony

6

Drums

Guitar 1

Guitar 2

Bass

Vocals

10

Drums

Guitar 1

Guitar 2

Bass

Vocals

14

Drums

Guitar 1

Guitar 2

Bass

Vocals

18 3

Drums
Guitar 1
Guitar 2
Bass
Vocals

21

Drums
Guitar 1
Guitar 2
Bass

24

Drums
Guitar 1
Guitar 2
Bass

27

Drums

Guitar 1

Guitar 2

Bass

30

Drums

Guitar 1

Guitar 2

Bass

Vocals

33

Drums

Guitar 1

Guitar 2

Bass

Vocals

35

Drums

Guitar 1

Guitar 2

Bass

Vocals

37

Drums

Guitar 1

Guitar 2

Bass

Vocals

39

Drums

Guitar 1

Guitar 2

Bass

Vocals

41

Drums

Guitar 1

Guitar 2

Bass

Vocals

43

Drums

Guitar 1

Guitar 2

Bass

Vocals

45

Drums

Guitar 1

Guitar 2

Bass

Vocals

47

Drums

Guitar 1

Guitar 2

Bass

Vocals

Vocal Harmony

50

Drums

Guitar 1

Guitar 2

Bass

Vocals

Vocal Harmony

53

Drums

Guitar 1

Guitar 2

Bass

Vocals

Vocal Harmony

56

Guitar 3 (Talkbox)

Drums

Guitar 1

Guitar 2

Bass

Vocals

59

Guitar 3 (Talkbox)

Drums

Guitar 1

Guitar 2

Bass

Vocals

61

Guitar 3 (Talkbox)

Drums

Guitar 1

Guitar 2

Bass

Vocals

63

Guitar 3 (Talkbox)

Drums

Guitar 1

Guitar 2

Bass

Vocals

65

Guitar 3 (Talkbox)

Drums

Guitar 1

Guitar 2

Bass

Vocals

67

Guitar 3 (Talkbox)

Drums

Guitar 1

Guitar 2

Bass

Vocals

69

Drums

Guitar 1

Guitar 2

Bass

Vocals

71

Drums

Guitar 1

Guitar 2

Bass

Vocals

74

Drums

Guitar 1

Guitar 2

Bass

Vocals

79

Drums

Guitar 1

Guitar 2

Bass

Vocals

Vocal Harmony

84

Drums

Guitar 1

Guitar 2

Bass

Vocals

Vocal Harmony

88

Drums

Guitar 1

Guitar 2

Bass

Vocals

93

Drums

Guitar 1

Guitar 2

Guitar 4

Guitar 5

Bass

Vocals

97

Drums

Guitar 1

Guitar 2

Guitar 4

Guitar 5

Bass

100

Drums

Guitar 1

Guitar 2

Guitar 4

Guitar 5

Bass

103

Drums

Guitar 1

Guitar 2

Guitar 4

Guitar 5

Bass

106

Guitar 3 (Talkbox)

Drums

Guitar 1

Guitar 2

Guitar 4

Bass

109

Guitar 3 (Talkbox)

Drums

Guitar 1

Guitar 2

Bass

111

Guitar 3 (Talkbox)

Drums

Guitar 1

Guitar 2

Bass

114

Guitar 3 (Talkbox)

Drums

Guitar 1

Guitar 2

Bass

Vocals

Vocal Harmony

116

Guitar 3 (Talkbox)

Drums

Guitar 1

Guitar 2

Bass

Vocals

Vocal Harmony

118

Guitar 3 (Talkbox)

Drums

Guitar 1

Guitar 2

Bass

Vocals

Vocal Harmony

120

Guitar 3 (Talkbox)

Drums

Guitar 1

Guitar 2

Bass

Vocals

Vocal Harmony

123

Guitar 3 (Talkbox)

Drums

Guitar 1

Guitar 2

Bass

Vocals

Background Vocals

Vocal Harmony

127

Drums

Guitar 1

Guitar 2

Bass

Vocals

132

Drums

Guitar 1

Guitar 2

Bass

Vocals

137

Drums

Guitar 1

Guitar 2

Bass

Vocals

142

Drums

Guitar 1

Guitar 2

Bass

Vocals

146

Drums

Guitar 1

Guitar 2

Bass

149

Drums

Guitar 1

Guitar 2

Guitar 4

Guitar 5

Bass

Vocals

152

Drums

Guitar 1

Guitar 2

Guitar 4

Guitar 5

Bass

Vocals

155

Drums

Guitar 1

Guitar 2

Guitar 4

Guitar 5

Bass

Vocals

158

Drums

Guitar 1

Guitar 2

Guitar 4

Bass

Vocals

160

Drums

Guitar 1

Guitar 2

Guitar 4

Bass

Vocals

Metallica - The House Jack Built

Guitar 3 (Talkbox)

♩ = 100,000000
Guitar 3 (Talkbox)

18 29

48 8

60 2

65 4

72 14 8 12

108 6

112 3

117

123 2 18 5

150 14

Copyright © 1997 by NoteWorthy ArtWare, Inc.
All Rights Reserved

Metallica - The House Jack Built

Drums

♩ = 100,000000
Drums

Copyright © 1997 by NoteWorthy ArtWare, Inc.
All Rights Reserved

V.S.

Drums

45

48

54

58

62

66

69

72

77

83

88

94

98

102

107

111

115

118

120

123

Drums

128

134

139

145

149

153

157

160

Metallica - The House Jack Built

Guitar 1

$\text{♩} = 100,000000$
Guitar 1

7
13
19
23
27
31
34
37
40

Copyright © 1997 by NoteWorthy ArtWare, Inc.
All Rights Reserved

V.S.

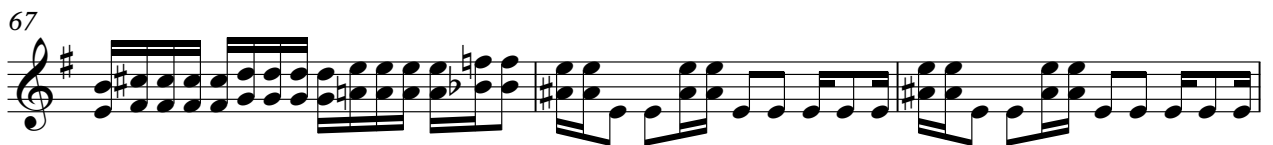
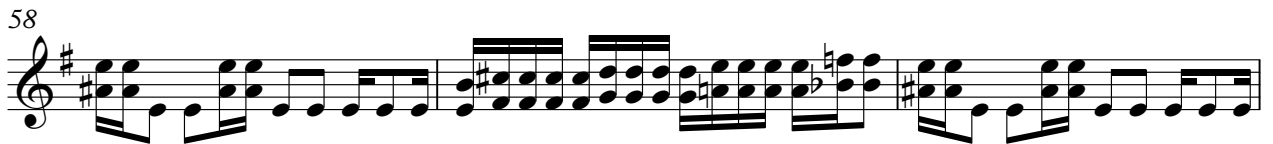
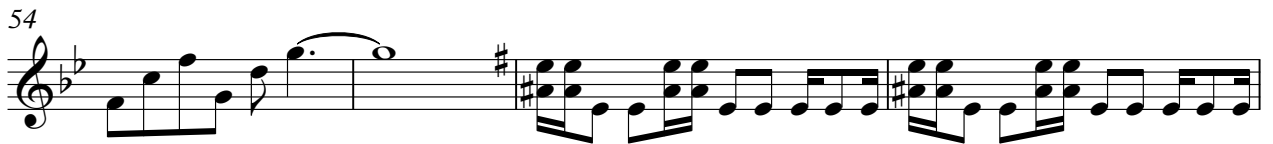
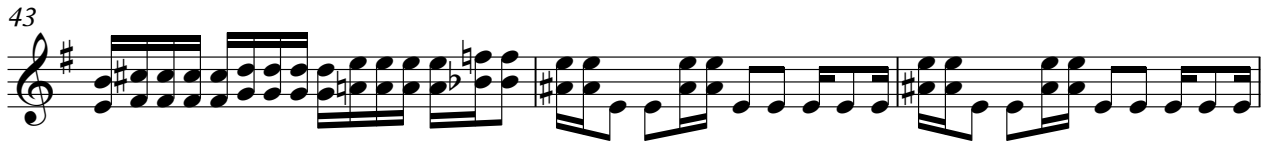

77

82

87

92

97

101

106

109

112

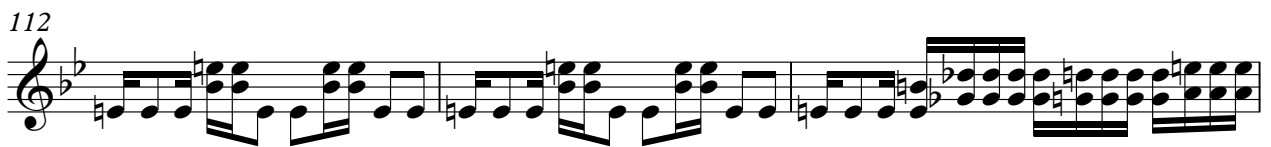

115

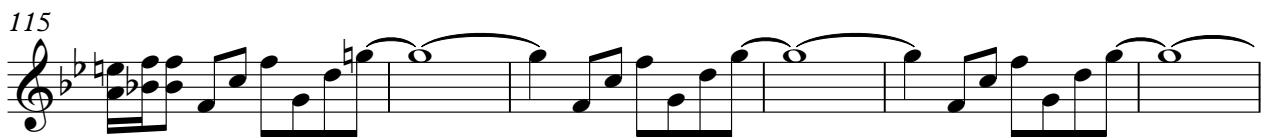

121

126

131

136

141

146

149

152

156

159

Metallica - The House Jack Built

Guitar 2

♩ = 100,000000
Guitar 2 4

9

15

19

24

28

32

35

38

41

Copyright © 1997 by NoteWorthy ArtWare, Inc.
All Rights Reserved

V.S.

44

47

51

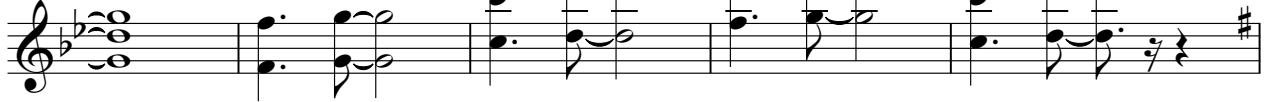

56

59

62

65

68

71

76

82

87

93

98

102

107

110

113

117

124

130

137

144

148

152

156

159

Metallica - The House Jack Built

Guitar 4

$\text{♩} = 100,000,000$
Guitar 4

18 29

48 8 16

72 14 8

97

102

105 18

126 18 4

Copyright © 1997 by NoteWorthy ArtWare, Inc.
All Rights Reserved

2

149

Guitar 4

153

157

160

Metallica - The House Jack Built

Guitar 5

♩ = 100,000000
Guitar 5

18 29

48 16

72 14 8

97

102 22 18

145 4

153 7

Copyright © 1997 by NoteWorthy ArtWare, Inc.
All Rights Reserved

Metallica - The House Jack Built

Bass

$\text{♩} = 100,000000$

Bass

Copyright © 1997 by NoteWorthy ArtWare, Inc.
All Rights Reserved

V.S.

44

47

51

56

59

62

65

68

71

75

81

86

91

96

100

105

109

112

115

121

V.S.

126

131

137

143

147

150

154

158

160

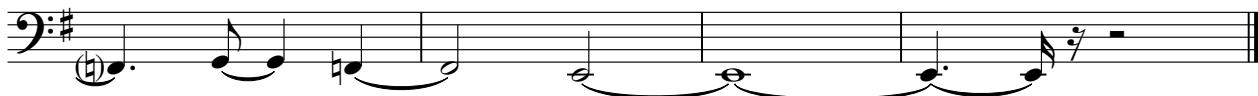

Metallica - The House Jack Built

Vocals

$\text{♩} = 100,000000$
Vocals

8

12

16

13

33

38

42

46

50

54

58

Copyright © 1997 by NoteWorthy ArtWare, Inc.
All Rights Reserved

V.S.

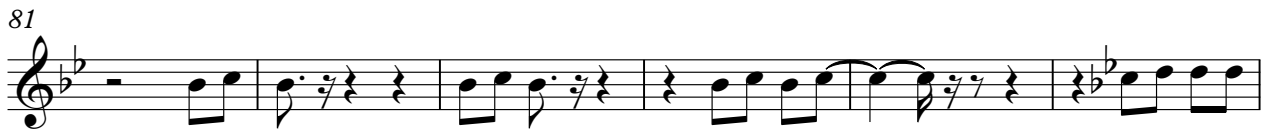

131

136

141

150

155

159

Metallica - The House Jack Built

Background Vocals

♩ = 100,000000
Background Vocals

18 29

48

8 16

72

14 8 29

124

18 5

150

14

Metallica - The House Jack Built

Vocal Harmony

$\text{♩} = 100,000000$
Vocal Harmony

18 29

48

52

56 16 9

84 8 20

115

120

125 18 5

150 14