

Onbekende Klassieke SongsDiversen - TIPTOES

$\text{♩} = 170,000565$

3

4

FLUTE

CLARINET

BASSOON

PIZZICATO

5

FLUTE

CLARINET

BASSOON

PIZZICATO

6

FLUTE

CLARINET

BASSOON

TROMBONE

PIZZICATO

7

9

11

FLUTE

CLARINET

BASSOON

TROMBONE

PIZZICATO

13

FLUTE

CLARINET

BASSOON

PIZZICATO

15

FLUTE

CLARINET

BASSOON

PIZZICATO

17

FLUTE

CLARINET

BASSOON

TROMBONE

PIZZICATO

A.PIANO 1

19

FLUTE

BASSOON

TROMBONE

PIZZICATO

21

FLUTE

CLARINET

TROMBONE

PIZZICATO

23

FLUTE

CLARINET

TROMBONE

PIZZICATO

25

FLUTE

CLARINET

TROMBONE

PIZZICATO

27

FLUTE

CLARINET

TROMBONE

PIZZICATO

29

FLUTE

CLARINET

TROMBONE

PIZZICATO

31

FLUTE

CLARINET

TROMBONE

PIZZICATO

33

FLUTE

TROMBONE

PIZZICATO

34

FLUTE

PIZZICATO

41

FLUTE

CLARINET

BASSOON

PIZZICATO

43

FLUTE

CLARINET

BASSOON

PIZZICATO

44

FLUTE

CLARINET

BASSOON

PIZZICATO

45

FLUTE

CLARINET

BASSOON

PIZZICATO

46

FLUTE

CLARINET

BASSOON

PIZZICATO

48

FLUTE

PIZZICATO

49

FLUTE

CLARINET

BASSOON

PIZZICATO

51

FLUTE

CLARINET

BASSOON

PIZZICATO

53

FLUTE

CLARINET

BASSOON

PIZZICATO

54

FLUTE

CLARINET

BASSOON

PIZZICATO

55

FLUTE

CLARINET

BASSOON

PIZZICATO

56

FLUTE

CLARINET

BASSOON

TROMBONE

PIZZICATO

57

FLUTE

CLARINET

BASSOON

TROMBONE

PIZZICATO

59

FLUTE

CLARINET

BASSOON

TROMBONE

PIZZICATO

61

FLUTE

CLARINET

BASSOON

TROMBONE

PIZZICATO

63

FLUTE

CLARINET

BASSOON

PIZZICATO

65

FLUTE

CLARINET

BASSOON

PIZZICATO

67

FLUTE

CLARINET

BASSOON

PIZZICATO

68

FLUTE

CLARINET

PIZZICATO

A.PIANO 1

FLUTE

Onbekende Klassieke SongsDiversen - TIPTOES

♩ = 170,000565

5

8

12

16

20

24

2

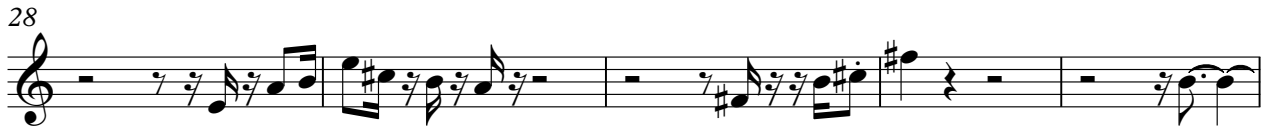

FLUTE

59

63

66

CLARINET

Onbekende Klassieke SongsDiversen - TIPTOES

♩ = 170,000565

5

9

13

17

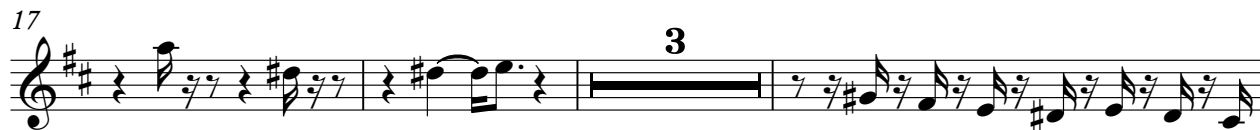

23

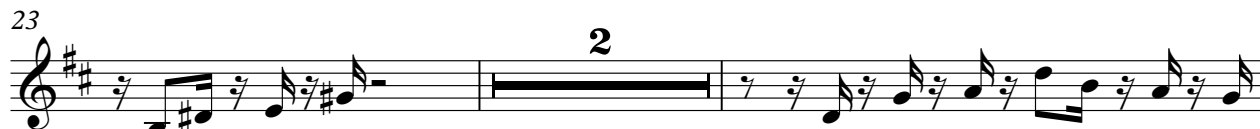

27

31

40

43

3

46

49

3

52

56

60

64

67

2

BASSOON

Onbekende Klassieke Songs Diversen - TIPTOES

♩ = 170,000565

5

9

13

17

18

38

42

45

2

50

54

58

62

65

TROMBONE

Onbekende Klassieke SongsDiversen - TIPTOES

♩ = 170,000565

4

9

13

5

21

25

29

33

22

58

61

8

PIZZICATO

19

23

27

30

33

38

41

44

47

52

54

56

58

61

63

66

67

♩ = 170,000565

17

19

49

2
