

Onbekende Klassieke SongsDiversen - VIOLIN 1

♩ = 193,000519

CLARINET

TIMPANI

HARP

♩ = 193,000519

SYN STR 1

SYN STR 1

STRINGS

STRINGS

6

CLARINET

HARP

SYN STR 1

SYN STR 1

STRINGS

STRINGS

8

CLARINET

HARP

SYN STR 1

SYN STR 1

STRINGS

STRINGS

Detailed description of the musical score for measures 8-10: The Clarinet part (top) is mostly rests. The Harp part (second) has a rhythmic pattern of eighth notes. The Syn Str 1 parts (third and fourth) feature complex rhythmic patterns with triplets. The Strings parts (fifth and sixth) have a melodic line with triplets and a sustained note.

11

FLUTE

CLARINET

TIMPANI

HARP

SYN STR 1

SYN STR 1

STRINGS

STRINGS

Detailed description of the musical score for measures 11-13: The Flute and Clarinet parts (top two) are mostly rests. The Timpani part (third) has a rhythmic pattern. The Harp part (fourth) has a rhythmic pattern. The Syn Str 1 parts (fifth and sixth) feature complex rhythmic patterns with triplets. The Strings parts (seventh and eighth) have a melodic line with triplets.

14

FLUTE

CLARINET

TIMPANI

HARP

SYN STR 1

SYN STR 1

STRINGS

STRINGS

17

FLUTE

SYN STR 1

SYN STR 1

STRINGS

STRINGS

CELLO

19

FLUTE

SYN STR 1

SYN STR 1

STRINGS

STRINGS

CELLO

22

FLUTE

SYN STR 1

SYN STR 1

STRINGS

STRINGS

CELLO

25

FLUTE

CLARINET

TIMPANI

SYN STR 1

SYN STR 1

STRINGS

STRINGS

CELLO

27

FLUTE

CLARINET

TIMPANI

SYN STR 1

SYN STR 1

STRINGS

STRINGS

CELLO

30

CLARINET

TIMPANI

HARP

SYN STR 1

SYN STR 1

STRINGS

STRINGS

CELLO

33

FLUTE

CLARINET

TIMPANI

HARP

SYN STR 1

SYN STR 1

STRINGS

STRINGS

CELLO

36

HARP

SYN STR 1

SYN STR 1

STRINGS

STRINGS

CELLO

39

FLUTE

TIMPANI

SYN STR 1

SYN STR 1

STRINGS

STRINGS

CELLO

==

42

FLUTE

CLARINET

TIMPANI

SYN STR 1

SYN STR 1

STRINGS

STRINGS

CELLO

46

FLUTE

CLARINET

TIMPANI

SYN STR 1

SYN STR 1

STRINGS

STRINGS

CELLO

48

STRINGS

FLUTE

Onbekende Klassieke SongsDiversen - VIOLIN 1

♩ = 193,000519

11

18

3

26

6

36

4

43

2

4

CLARINET

Onbekende Klassieke SongsDiversen - VIOLIN 1

♩ = 193,000519

2 4

13

8

27

2 2

34

9

45

4

TIMPANI

Onbekende Klassieke SongsDiversen - VIOLIN 1

♩ = 193,000519

2 6

12 11

26 2

31 2 5

41 2

45 4

HARP

Onbekende Klassieke Songs Diversen - VIOLIN 1

♩ = 193,000519

2

2

7

7

12

12

17

13

2

13

2

34

12

♩ = 193,000519

2

6

3

8

3

11

3

14

3

17

20

22

3

24

3

26

2

2

SYN STR 1

30

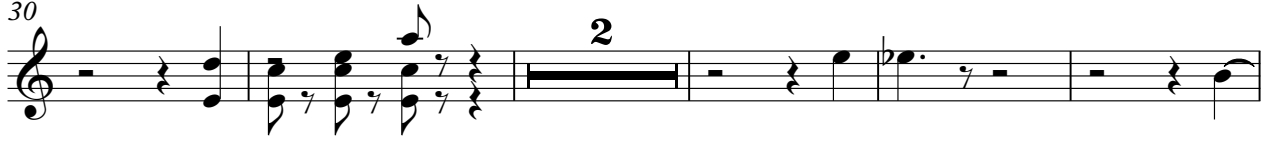

37

42

♩ = 193,000519

2

SYN STR 1

34

39

43

STRINGS

Onbekende Klassieke SongsDiversen - VIOLIN 1

♩ = 193,000519

3

7

11

15

18

21

24

27

30

33

3

3

3

6

3

3

3

V.S.

2

3 STRINGS

36

38

41

45

48

Onbekende Klassieke Songs Diversen - VIOLIN 1

STRINGS

♩ = 193,000519

CELLO

Onbekende Klassieke SongsDiversen - VIOLIN 1

♩ = 193,000519

16

21

27

34

41
