

Onbekende Latin & Spaanse SongsDiversen - Bambo 2

♩ = 227,000153

French Horn

Trumpet

Dry Set

Piano 1

Acoustic Bs.

Fretless Bs.

Brass 1

Slow Str.

7

Dry Set

Fretless Bs.

Slow Str.

10

Dry Set

Piano 1

Fretless Bs.

Slow Str.

13

Dry Set

Piano 1

Fretless Bs.

Slow Str.

16

Dry Set

Piano 1

Fretless Bs.

Slow Str.

19

Dry Set

Piano 1

Fretless Bs.

Slow Str.

22

Dry Set

Piano 1

Fretless Bs.

Slow Str.

25

French Horn

Trumpet

Dry Set

Piano 1

Acoustic Bs.

Fretless Bs.

Slow Str.

Strings

28

Dry Set

Piano 1

Acoustic Bs.

Brass 1

30

French Horn

Trumpet

Dry Set

Piano 1

Acoustic Bs.

32

French Horn

Trumpet

Dry Set

Piano 1

Acoustic Bs.

Brass 1

33

Dry Set

Piano 1

Acoustic Bs.

35

French Horn

Trumpet

Dry Set

Piano 1

Acoustic Bs.

Brass 1

36

French Horn

Trumpet

Dry Set

Piano 1

Acoustic Bs.

Brass 1

38

French Horn

Trumpet

Dry Set

Piano 1

Acoustic Bs.

39

Dry Set

Piano 1

Acoustic Bs.

40

French Horn

Trumpet

Dry Set

Piano 1

Acoustic Bs.

Brass 1

41

Dry Set

Piano 1

Acoustic Bs.

43

French Horn

Trumpet

Dry Set

Piano 1

Acoustic Bs.

Brass 1

45

Dry Set

Piano 1

Acoustic Bs.

47

Dry Set

Piano 1

Acoustic Bs.

49

Dry Set

Piano 1

Acoustic Bs.

50

Dry Set

Piano 1

Acoustic Bs.

52

Dry Set

Piano 1

Acoustic Bs.

53

Dry Set

Piano 1

Acoustic Bs.

54

Dry Set

Piano 1

Acoustic Bs.

56

Dry Set

Piano 1

Acoustic Bs.

57

French Horn

Dry Set

Piano 1

Acoustic Bs.

59

French Horn

Dry Set

Piano 1

Acoustic Bs.

60

Dry Set

Piano 1

Acoustic Bs.

61

Dry Set

Piano 1

Acoustic Bs.

63

Dry Set

Piano 1

Acoustic Bs.

65

Dry Set

Piano 1

Acoustic Bs.

67

Dry Set

Piano 1

Acoustic Bs.

68

Dry Set

Piano 1

Acoustic Bs.

70

Dry Set

Piano 1

Acoustic Bs.

72

Dry Set

Piano 1

Acoustic Bs.

73

French Horn

Trumpet

Dry Set

Piano 1

Acoustic Bs.

75

French Horn

Trumpet

Dry Set

Piano 1

Acoustic Bs.

78

Dry Set

Piano 1

Acoustic Bs.

80

Dry Set

Piano 1

Acoustic Bs.

81

Dry Set

Piano 1

Acoustic Bs.

83

Dry Set

Piano 1

Acoustic Bs.

85

Dry Set

Piano 1

Acoustic Bs.

87

Dry Set

Piano 1

Acoustic Bs.

3

89

Dry Set

Piano 1

Acoustic Bs.

91

Dry Set

Piano 1

Acoustic Bs.

93

Dry Set

Piano 1

Acoustic Bs.

95

Dry Set

Piano 1

Acoustic Bs.

3

97

Dry Set

Piano 1

Acoustic Bs.

3

99

French Horn

Trumpet

Dry Set

Piano 1

Acoustic Bs.

Fretless Bs.

Slow Str.

Strings

101

French Horn

Trumpet

Dry Set

Piano 1

Acoustic Bs.

Fretless Bs.

Slow Str.

Strings

103

French Horn

Trumpet

Dry Set

Piano 1

Acoustic Bs.

Brass 1

106

French Horn

Trumpet

Dry Set

Piano 1

Acoustic Bs.

Brass 1

108

French Horn

Trumpet

Dry Set

Piano 1

Acoustic Bs.

Brass 1

111

French Horn

Trumpet

Dry Set

Piano 1

Acoustic Bs.

Brass 1

114

French Horn

Trumpet

Dry Set

Piano 1

Acoustic Bs.

Brass 1

116

Dry Set

Piano 1

Acoustic Bs.

118

French Horn

Trumpet

Dry Set

Piano 1

Acoustic Bs.

Brass 1

121

French Horn

Trumpet

Dry Set

Piano 1

Acoustic Bs.

123

French Horn

Trumpet

Dry Set

Piano 1

Acoustic Bs.

Brass 1

125

French Horn

Trumpet

Dry Set

Piano 1

Acoustic Bs.

Brass 1

128

French Horn

Trumpet

Dry Set

Piano 1

Acoustic Bs.

Brass 1

131

French Horn

Trumpet

Dry Set

Piano 1

Acoustic Bs.

Brass 1

133

French Horn

Trumpet

Dry Set

Piano 1

Acoustic Bs.

Brass 1

136

French Horn

Trumpet

Dry Set

Piano 1

Acoustic Bs.

Fretless Bs.

Slow Str.

Strings

138

French Horn

Trumpet

Dry Set

Piano 1

Acoustic Bs.

Fretless Bs.

Brass 1

Slow Str.

Strings

141

French Horn

Trumpet

Dry Set

Piano 1

Acoustic Bs.

142

French Horn

Trumpet

Dry Set

Piano 1

Acoustic Bs.

143

French Horn

Trumpet

Dry Set

Piano 1

Acoustic Bs.

Brass 1

144

Dry Set

Piano 1

Acoustic Bs.

145

Dry Set

Piano 1

Acoustic Bs.

146

French Horn

Trumpet

Dry Set

Piano 1

Acoustic Bs.

Brass 1

147

French Horn

Trumpet

Dry Set

Piano 1

Acoustic Bs.

Brass 1

148

French Horn

Trumpet

Dry Set

Piano 1

Acoustic Bs.

Brass 1

149

French Horn

Trumpet

Dry Set

Piano 1

Acoustic Bs.

150

French Horn

Trumpet

Dry Set

Piano 1

Acoustic Bs.

151

French Horn

Trumpet

Dry Set

Piano 1

Acoustic Bs.

Brass 1

152

Dry Set

Piano 1

Acoustic Bs.

153

Dry Set

Piano 1

Acoustic Bs.

154

French Horn

Trumpet

Dry Set

Piano 1

Acoustic Bs.

Brass 1

155

French Horn

Trumpet

Dry Set

Piano 1

Acoustic Bs.

Brass 1

157

Dry Set

Piano 1

Acoustic Bs.

158

Dry Set

Piano 1

Acoustic Bs.

160

Dry Set

Piano 1

Acoustic Bs.

161

Dry Set

Piano 1

Acoustic Bs.

162

Dry Set

Piano 1

Acoustic Bs.

164

Dry Set

Piano 1

Acoustic Bs.

165

Dry Set

Piano 1

Acoustic Bs.

167

Dry Set

Piano 1

Acoustic Bs.

169

Dry Set

Piano 1

Acoustic Bs.

171

Dry Set

Piano 1

Acoustic Bs.

173

Dry Set

Piano 1

Acoustic Bs.

174

Dry Set

Piano 1

Acoustic Bs.

3

176

Dry Set

Piano 1

Acoustic Bs.

177

Dry Set

Piano 1

Acoustic Bs.

3

178

French Horn

Trumpet

Dry Set

Piano 1

Acoustic Bs.

Fretless Bs.

Slow Str.

Strings

180

French Horn

Trumpet

Dry Set

Piano 1

Acoustic Bs.

Fretless Bs.

Slow Str.

Strings

182

French Horn

Trumpet

Dry Set

Piano 1

Acoustic Bs.

Brass 1

185

French Horn

Trumpet

Dry Set

Piano 1

Acoustic Bs.

Brass 1

187

French Horn

Trumpet

Dry Set

Piano 1

Acoustic Bs.

Brass 1

190

French Horn

Trumpet

Dry Set

Piano 1

Acoustic Bs.

Brass 1

192

French Horn

Trumpet

Dry Set

Piano 1

Acoustic Bs.

194

French Horn

Trumpet

Dry Set

Piano 1

Acoustic Bs.

Brass 1

196

French Horn

Trumpet

Dry Set

Piano 1

Acoustic Bs.

Brass 1

198

French Horn

Trumpet

Dry Set

Piano 1

Acoustic Bs.

Fretless Bs.

Brass 1

Slow Str.

Strings

200

French Horn

Trumpet

Dry Set

Piano 1

Acoustic Bs.

Fretless Bs.

Slow Str.

Strings

202

French Horn

Dry Set

Piano 1

Acoustic Bs.

Brass 1

French Horn

Onbekende Latin & Spaanse Songs Diversen - Bambo 2

♩ = 227,000153

24

28

35

39

44

60

75

101

106

112

French Horn

186

192

197

201

Onbekende Latin & Spaanse Songs Diversen - Bambo 2

Trumpet

♩ = 227,000153

24

28

33

38

43

73

76

102

107

112

118

123

129

135

140

143

148

151

156

181

Trumpet

186

192

197

200

♩ = 227,000153

6

9

12

15

18

21

24

27

30

32

V.S.

34

36

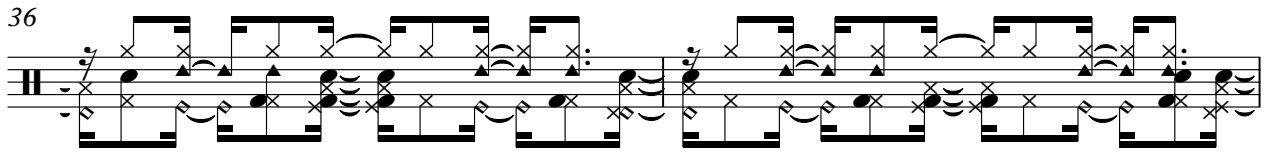

38

40

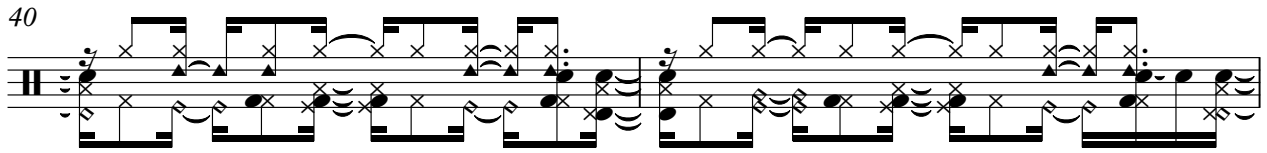

42

44

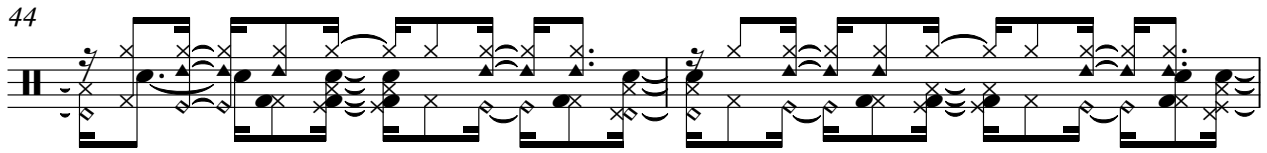

46

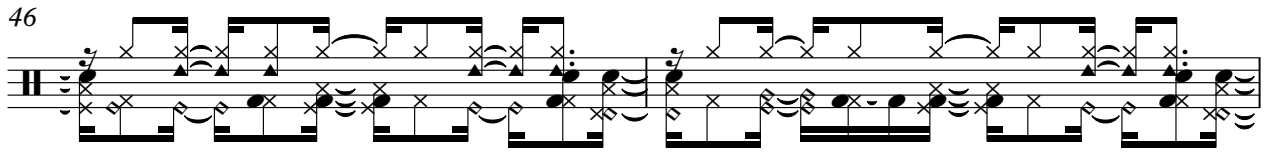

48

50

52

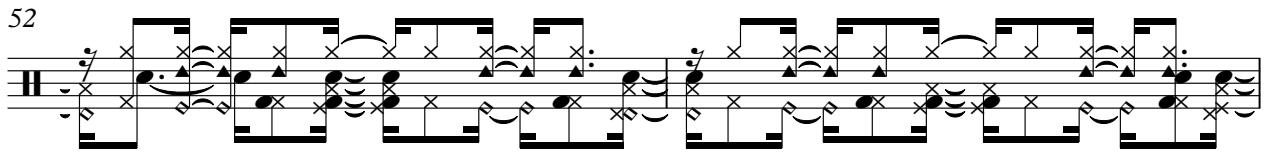

54

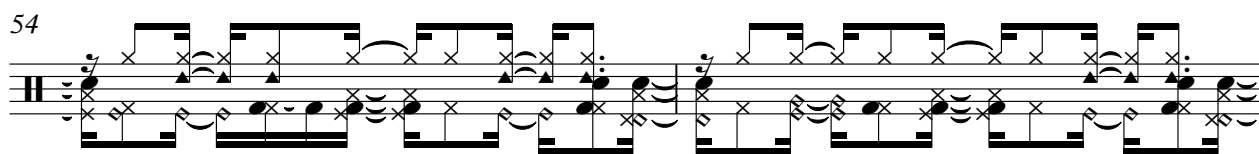

56

58

60

62

64

66

68

70

72

V.S.

74

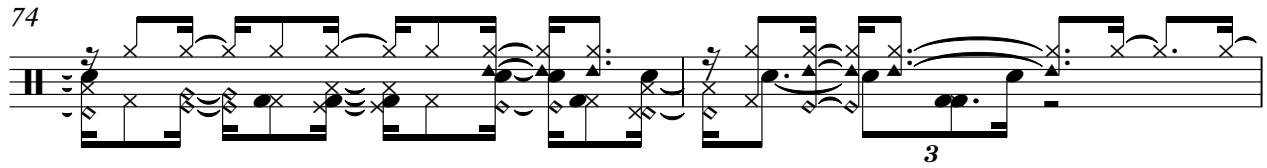

76

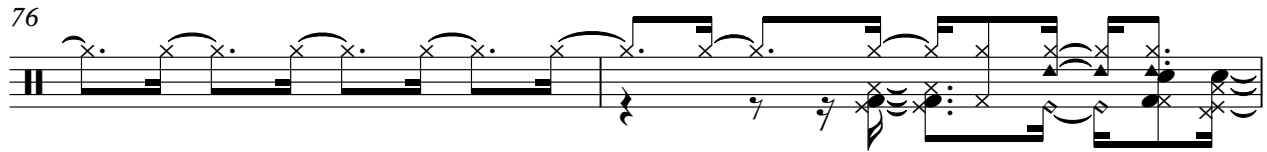

78

80

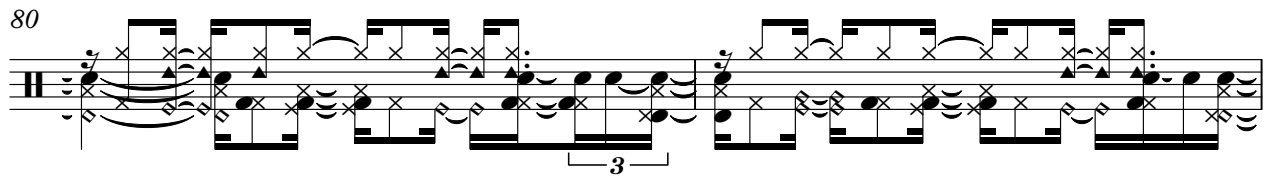

82

84

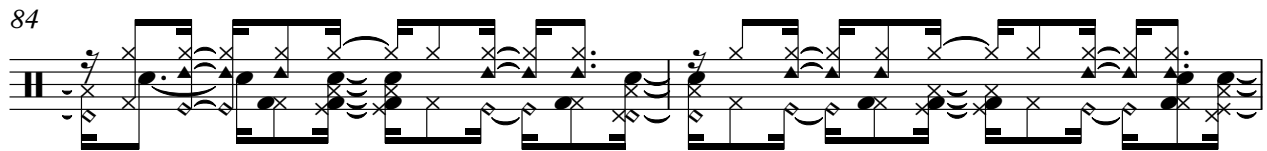

86

88

90

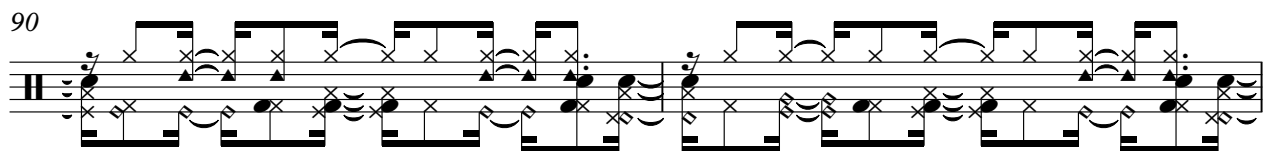

92

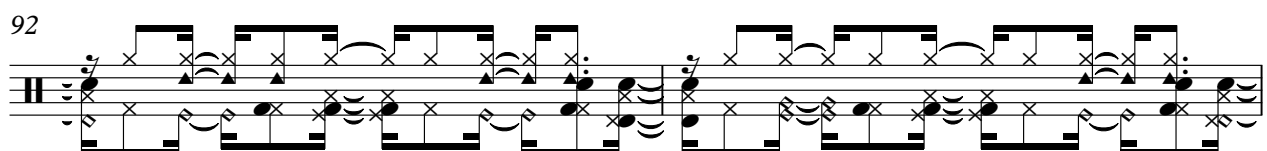

94

96

98

100

102

105

108

111

114

117

V.S.

Dry Set

Dry Set

147

3

149

3

151

3

153

3

155

3

157

3

159

3

161

3

163

3

165

3

V.S.

167

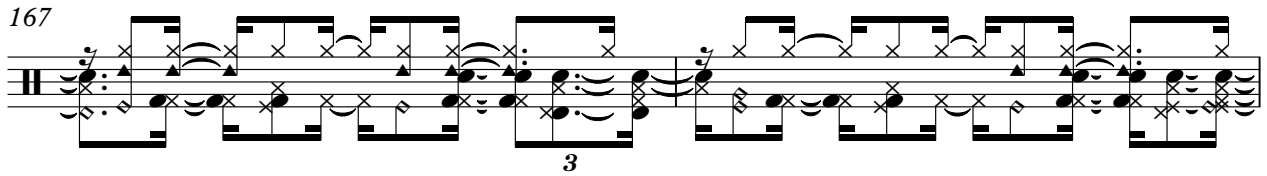

3

169

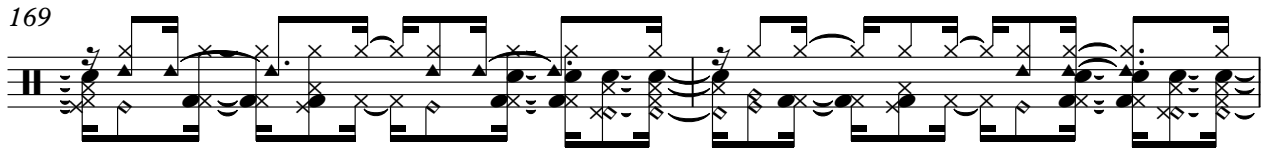

171

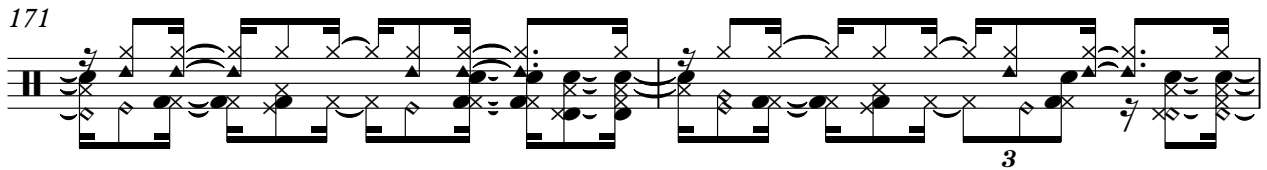

3

173

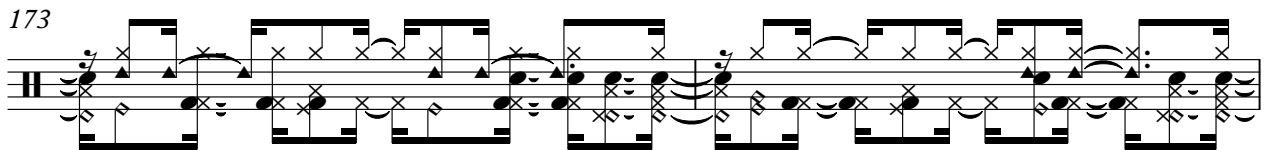

175

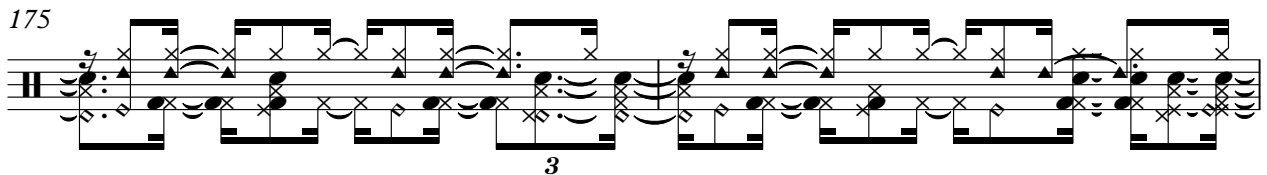

3

177

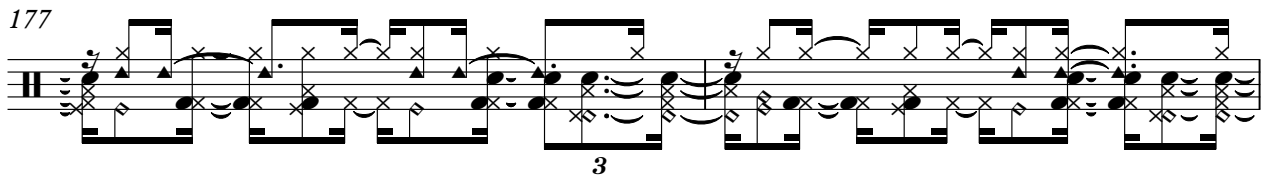

3

179

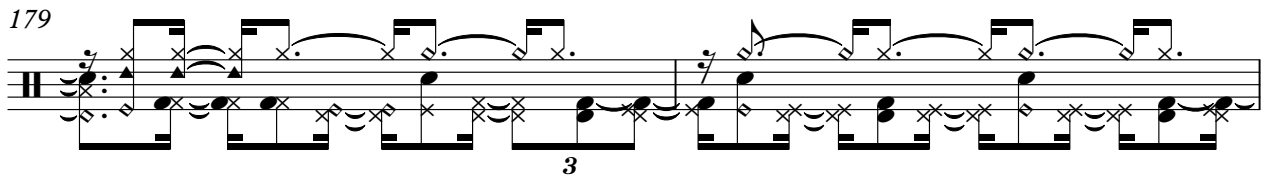

3

181

3

184

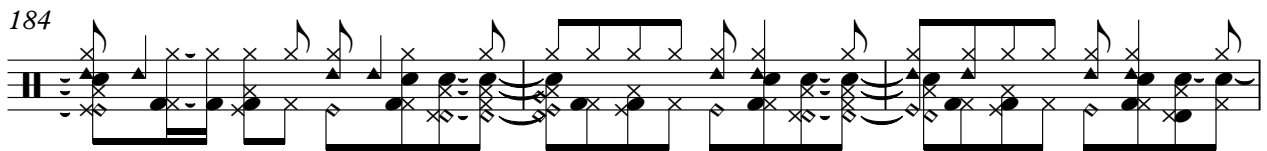

187

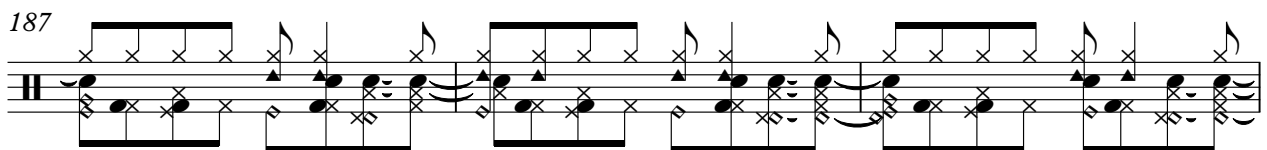

Dry Set

190

193

196

199

201

Piano 1

♩ = 227,000153

10

10

15

19

23

26

29

31

33

35

37

39

41

43

45

47

49

51

53

55

57

59

61

63

65

67

69

71

73

75

77

80

82

84

86

88

90

92

94

96

98

100

V.S.

102

106

109

112

115

118

121

124

127

130

133

136

140

142

144

146

148

150

152

154

156

158

160

162

V.S.

164

166

168

170

172

174

176

178

180

184

187

190

V.S.

193

196

199

201

Acoustic Bs.

♩ = 227,000153

24

29

32

35

38

41

44

47

50

53

V.S.

56

59

62

65

68

71

74

78

81

85

89

92

96

100

103

108

112

116

120

124

V.S.

128

132

136

141

144

147

150

153

156

159

163

166

169

172

176

179

183

187

191

195

V.S.

199

♩ = 227,000153

6

13

19

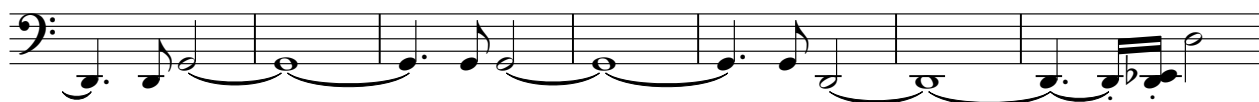

26

72

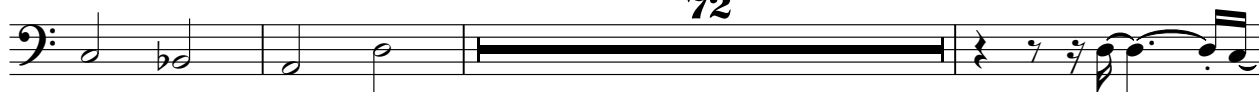

101

33

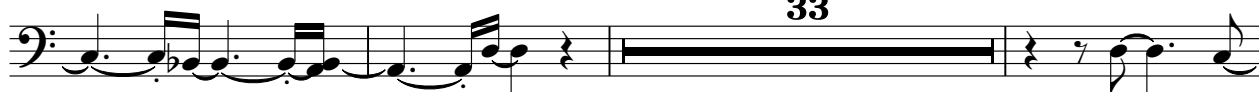

137

40

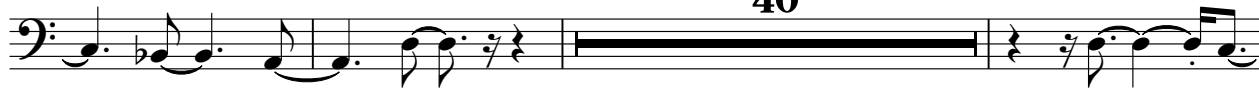

180

17

199

3

Onbekende Latin & Spaanse Songs Diversen - Bambo 2

Brass 1

♩ = 227,000153

28

2

33

2

38

2

2

44

59

2

107

2

113

2

2

120

2

2

127

2

2

134

4 2

143

2

148

2 2

154

27

184

2 2

191

2 2

197

4

Slow Str.

Onbekende Latin & Spaanse Songs Diversen - Bambo 2

♩ = 227,000153

2

10

19

26

72

100

103

33

139

40

180

17

3

2

Slow Str.

199

3

Onbekende Latin & Spaanse Songs Diversen - Bambo 2

Strings

♩ = 227,000153

24

28

72

102

33

138

40

180

17

199

3