

Onbekende Latin & Spaanse Songs Diversen - Hojas 2

♩ = 130,002380

Dry Set

Piano 1

Nylon-str

Nylon-str

Acoustic

♩ = 130,002380

5

Dry Set

Piano 1

Nylon-str

Nylon-str

Acoustic

8

Dry Set

Piano 1

Nylon-str

Nylon-str

Acoustic

11

Dry Set

Piano 1

Nylon-str

Nylon-str

Acoustic

14

Dry Set

Piano 1

Nylon-str

Nylon-str

Acoustic

16

Dry Set

Piano 1

Nylon-str

Nylon-str

Acoustic

18

Dry Set

Piano 1

Nylon-str

Nylon-str

Acoustic

20

Dry Set

Piano 1

Nylon-str

Nylon-str

Acoustic

22

Dry Set

Piano 1

Nylon-str

Nylon-str

Acoustic

24

Dry Set

Piano 1

Nylon-str

Nylon-str

Acoustic

26

Dry Set

Piano 1

Nylon-str

Nylon-str

Acoustic

28

Dry Set

Piano 1

Nylon-str

Nylon-str

Acoustic

30

Dry Set

Piano 1

Nylon-str

Nylon-str

Acoustic

32

Dry Set

Piano 1

Nylon-str

Nylon-str

Acoustic

34

Dry Set

Piano 1

Nylon-str

Nylon-str

Acoustic

36

Dry Set

Piano 1

Nylon-str

Nylon-str

Acoustic

38

Dry Set

Piano 1

Nylon-str

Nylon-str

Acoustic

40

Dry Set

Piano 1

Nylon-str

Nylon-str

Acoustic

42

Dry Set

Piano 1

Nylon-str

Nylon-str

Acoustic

44

Dry Set

Piano 1

Nylon-str

Nylon-str

Acoustic

46

Dry Set

Piano 1

Nylon-str

Nylon-str

Acoustic

48

Dry Set

Piano 1

Nylon-str

Nylon-str

Acoustic

50

Dry Set

Piano 1

Nylon-str

Nylon-str

Acoustic

52

Dry Set

Piano 1

Nylon-str

Nylon-str

Acoustic

54

Dry Set

Piano 1

Nylon-str

Nylon-str

Acoustic

56

Dry Set

Piano 1

Nylon-str

Nylon-str

Acoustic

58

Dry Set

Piano 1

Nylon-str

Nylon-str

Acoustic

60

Dry Set

Piano 1

Nylon-str

Nylon-str

Acoustic

62

Dry Set

Piano 1

Nylon-str

Nylon-str

Acoustic

64

Dry Set

Piano 1

Nylon-str

Nylon-str

Acoustic

66

Dry Set

Piano 1

Nylon-str

Nylon-str

Acoustic

68

Dry Set

Piano 1

Nylon-str

Nylon-str

Acoustic

70

Dry Set

Piano 1

Nylon-str

Nylon-str

Acoustic

72

Dry Set

Piano 1

Nylon-str

Nylon-str

Acoustic

74

Dry Set

Piano 1

Nylon-str

Nylon-str

Acoustic

76

Dry Set

Piano 1

Nylon-str

Nylon-str

Acoustic

78

Dry Set

Piano 1

Nylon-str

Nylon-str

Acoustic

80

Dry Set

Piano 1

Nylon-str

Nylon-str

Acoustic

82

Dry Set

Piano 1

Nylon-str

Nylon-str

Acoustic

84

Dry Set

Piano 1

Nylon-str

Nylon-str

Acoustic

86

Dry Set

Piano 1

Nylon-str

Nylon-str

Acoustic

88

Dry Set

Piano 1

Nylon-str

Nylon-str

Acoustic

90

Dry Set

Piano 1

Nylon-str

Nylon-str

Acoustic

92

Dry Set

Piano 1

Nylon-str

Nylon-str

Acoustic

94

Dry Set

Piano I

Nylon-str

Nylon-str

Acoustic

96

Dry Set

Piano I

Nylon-str

Nylon-str

Acoustic

98

Dry Set

Piano 1

Nylon-str

Nylon-str

Acoustic

100

Dry Set

Piano 1

Nylon-str

Nylon-str

Acoustic

102

Dry Set

Piano 1

Nylon-str

Nylon-str

Acoustic

104

Dry Set

Piano 1

Nylon-str

Nylon-str

Acoustic

106

Dry Set

Piano 1

Nylon-str

Nylon-str

Acoustic

108

Dry Set

Piano 1

Nylon-str

Nylon-str

Acoustic

110

Dry Set

Piano 1

Nylon-str

Nylon-str

Acoustic

112

Dry Set

Piano 1

Nylon-str

Nylon-str

Acoustic

114

Dry Set

Piano 1

Nylon-str

Nylon-str

Acoustic

116

Dry Set

Piano 1

Nylon-str

Nylon-str

Acoustic

118

Dry Set

Piano 1

Nylon-str

Nylon-str

Acoustic

120

Dry Set

Piano 1

Nylon-str

Nylon-str

Acoustic

122

Dry Set

Piano 1

Nylon-str

Nylon-str

Acoustic

124

Dry Set

Piano 1

Nylon-str

Nylon-str

Acoustic

126

Dry Set

Piano 1

Nylon-str

Nylon-str

Acoustic

128

Dry Set

Piano 1

Nylon-str

Nylon-str

Acoustic

130

Dry Set

Piano 1

Nylon-str

Nylon-str

Acoustic

133

Dry Set

Piano 1

Nylon-str

Nylon-str

Acoustic

136

Dry Set

Piano 1

Nylon-str

Nylon-str

Acoustic

139

Dry Set

Piano 1

Nylon-str

Nylon-str

Acoustic

141

Dry Set

Piano 1

Nylon-str

Nylon-str

Acoustic

143

Dry Set

Piano 1

Nylon-str

Nylon-str

Acoustic

145

Dry Set

Piano 1

Nylon-str

Acoustic

147

Dry Set

Piano 1

Nylon-str

Acoustic

149

Dry Set

Piano 1

Nylon-str

Acoustic

151

Dry Set

Piano 1

Nylon-str

Acoustic

153

Dry Set

Piano 1

Nylon-str

Acoustic

155

Dry Set

Piano 1

Nylon-str

Acoustic

157

Dry Set

Piano 1

Nylon-str

Acoustic

160

Dry Set

Piano 1

Nylon-str

Acoustic

163

Dry Set

Piano 1

Nylon-str

Acoustic

166

Dry Set

Piano 1

Nylon-str

Acoustic

♩ = 130,002380

3

8

12

17

22

27

32

37

41

45

V.S.

Dry Set

49

53

57

61

65

69

73

77

81

85

Dry Set

89

93

97

101

105

109

113

117

121

125

V.S.

Dry Set

129

133

138

143

148

153

158

163

166

Piano 1

♩ = 130,002380

2

8

14

19

23

27

V.S.

V.S.

65

71

76

82

87

91

95

101

106

113

117

122

126

131

137

141

146

V.S.

151

155

159

164

♩ = 130,002380

2

8

13

17

22

27

32

37

40

44

48

52

56

60

64

67

69

72

76

79

83

86

91

94

99

103

107

110

115

118

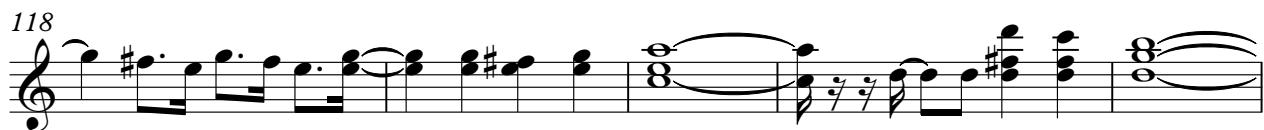

123

128

133

138

143

146

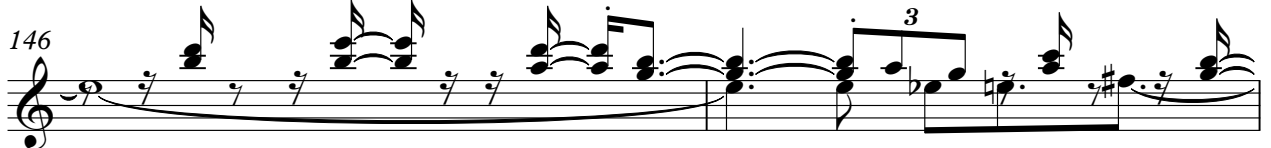

148

150

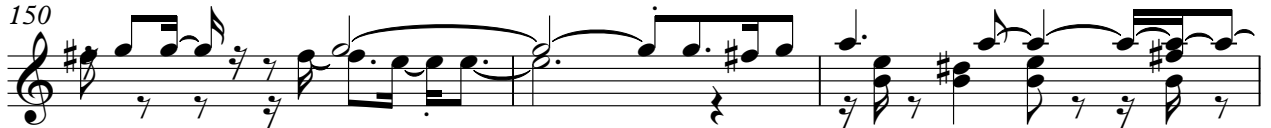

153

155

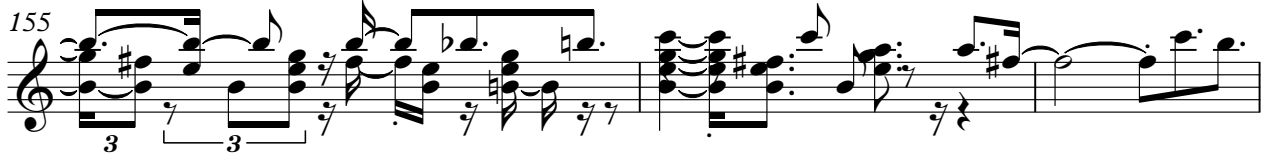

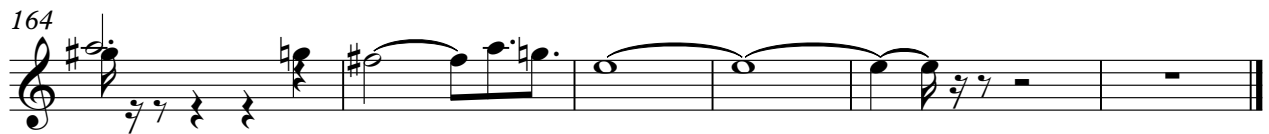

♩ = 130,002380

3

7

11

15

19

23

26

30

34

37

V.S.

70

73

76

79

82

84

87

90

93

95

V.S.

126

129

133

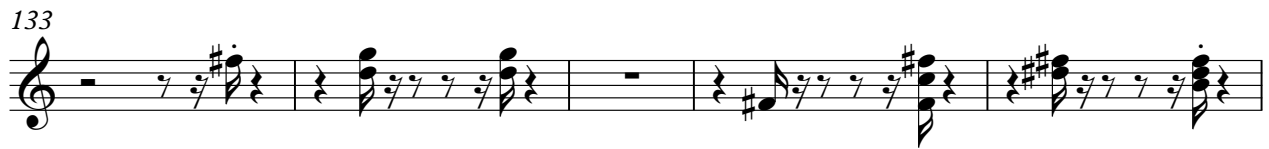

138

142

26

Acoustic

♩ = 130,002380

3

9

16

23

30

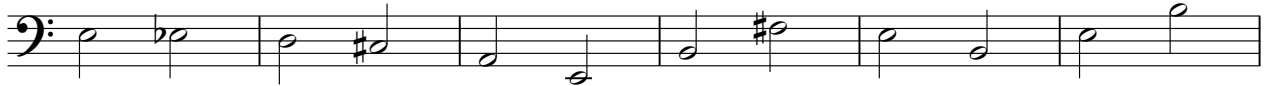

36

41

46

51

55

V.S.

60

65

70

75

80

85

90

95

100

105

109

113

117

122

127

132

139

146

153

160

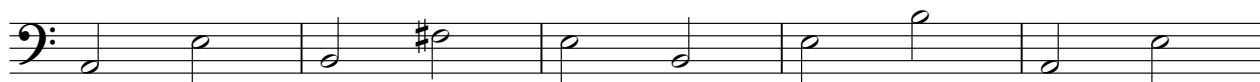

4

Acoustic

165

