

Onbekende Latin & Spaanse Songs Diversen - La Palor

♩ = 120,000000

Percussion

Vibraphone

Jazz Guitar

Jazz Guitar

Jazz Guitar

Jazz Guitar

5-string Electric Bass

Bandoneon

Orchestra Hit

FX 5 (Brightness)

♩ = 120,000000

3

Perc.

Vib.

6

J. Gtr.

J. Gtr.

J. Gtr.

J. Gtr.

E. Bass

Band.

Orch. Hit

FX 5

5

Perc. Vib. J. Gtr. J. Gtr. J. Gtr. J. Gtr. E. Bass Band. Orch. Hit FX 5

7

Perc.

Vib.

6

J. Gtr.

J. Gtr.

J. Gtr.

J. Gtr.

E. Bass

Band.

Orch. Hit

FX 5

9

Perc. Vib. J. Gtr. J. Gtr. J. Gtr. J. Gtr. E. Bass Band. Orch. Hit FX 5 Solo Solo

11

13

15

Perc.

J. Gtr.

J. Gtr.

J. Gtr.

J. Gtr.

E. Bass

Orch. Hit

FX 5

Solo

Solo

17

21

- Perc.**: Percussion part, featuring a rhythmic pattern of eighth notes with 'x' marks indicating specific sounds.
- J. Gtr.**: Four staves of electric guitar, showing various chordal and melodic lines.
- E. Bass**: Electric bass line, consisting of a simple sequence of notes.
- Orch. Hit**: Orchestral hit, represented by a single note with a sharp attack.
- FX 5**: A special effect track, showing a long, sustained note.
- Solo**: Two staves for solo parts, featuring long, sustained notes with vibrato or similar effects.

25

29

31

Perc.

Vib.

J. Gtr.

J. Gtr.

J. Gtr.

J. Gtr.

E. Bass

FX 5

Solo

Solo

6

33

Perc.

Vib.

J. Gtr.

J. Gtr.

J. Gtr.

J. Gtr.

E. Bass

Orch. Hit

FX 5

Solo

Solo

35

Perc.

Vib.

J. Gtr.

J. Gtr.

J. Gtr.

J. Gtr.

E. Bass

Orch. Hit

FX 5

Solo

Solo

6

37

Perc. Vib. J. Gtr. J. Gtr. J. Gtr. J. Gtr. E. Bass Orch. Hit FX 5 Solo Solo

39

Perc.

Vib.

J. Gtr.

J. Gtr.

J. Gtr.

J. Gtr.

E. Bass

Orch. Hit

FX 5

Solo

Solo

6

3

3

41

Perc. Vib. J. Gtr. J. Gtr. J. Gtr. J. Gtr. E. Bass Orch. Hit FX 5 Solo Solo

43

Perc.

Vib.

J. Gtr.

J. Gtr.

J. Gtr.

J. Gtr.

E. Bass

FX 5

Solo

Solo

6

3

45

47

Perc. Vib. J. Gtr. J. Gtr. J. Gtr. J. Gtr. E. Bass Orch. Hit FX 5 Solo Solo

6

3

49

Perc. Vib. J. Gtr. J. Gtr. J. Gtr. J. Gtr. E. Bass Orch. Hit FX 5 Solo Solo

51

Perc. Vib. J. Gtr. J. Gtr. J. Gtr. J. Gtr. E. Bass Orch. Hit FX 5 Solo Solo

6

6/8

53

55

Perc.

Vib.

J. Gtr.

J. Gtr.

J. Gtr.

J. Gtr.

E. Bass

Orch. Hit

FX 5

Solo

Solo

6

3

59

Perc. Vib. J. Gtr. J. Gtr. J. Gtr. J. Gtr. E. Bass Band. FX 5 Solo Solo

6

6/8

61

65

67

69

73

76

Perc.

Vib.

J. Gtr.

J. Gtr.

J. Gtr.

J. Gtr.

E. Bass

Band.

Orch. Hit

FX 5

Solo

6

78

Perc. Vib. J. Gtr. J. Gtr. J. Gtr. J. Gtr. E. Bass Band. Orch. Hit FX 5 Solo

80

Perc.

Vib.

J. Gtr.

J. Gtr.

J. Gtr.

J. Gtr.

E. Bass

Band.

Orch. Hit

FX 5

Solo

6

82

84

Perc.

Vib.

J. Gtr.

J. Gtr.

J. Gtr.

J. Gtr.

E. Bass

Band.

Orch. Hit

FX 5

Solo

6

85

Perc. Vib. J. Gtr. J. Gtr. J. Gtr. J. Gtr. E. Bass Band. Orch. Hit FX 5 Solo

87

Perc. Vib. J. Gtr. J. Gtr. J. Gtr. J. Gtr. E. Bass Band. FX 5 Solo

6

3

3

89

The musical score consists of the following parts:

- Perc.**: Percussion part with various rhythmic patterns and accents.
- Vib.**: Vibraphone part with a triplet of eighth notes at the end of the second measure.
- J. Gtr.**: Five different guitar parts, each with unique rhythmic and melodic lines.
- E. Bass**: Electric Bass part with a simple melodic line.
- Band.**: Band part with a few notes in the first measure.
- FX 5**: Part with two triplet markings over eighth notes.
- Solo**: Two solo parts, one with a sextuplet marking over eighth notes.

91

Perc. Vib. J. Gtr. J. Gtr. J. Gtr. J. Gtr. E. Bass Orch. Hit FX 5 Solo Solo

6

6

3

6

6

93

97

99

Perc. Vib. J. Gtr. J. Gtr. J. Gtr. J. Gtr. E. Bass Orch. Hit FX 5 Solo Solo

6

3

101

103

Perc. Vib. J. Gtr. J. Gtr. J. Gtr. J. Gtr. E. Bass Band. FX 5 Solo Solo

6

6/8

105

Perc. Vib. J. Gtr. J. Gtr. J. Gtr. J. Gtr. E. Bass Band. FX 5 Solo

106

Perc. Vib. J. Gtr. J. Gtr. J. Gtr. J. Gtr. E. Bass Band. FX 5 Solo

Percussion

♩ = 120,000000

5/4

5

8

12

15

18

21

24

27

31

V.S.

34

37

41

44

47

50

53

56

60

64

67

70

73

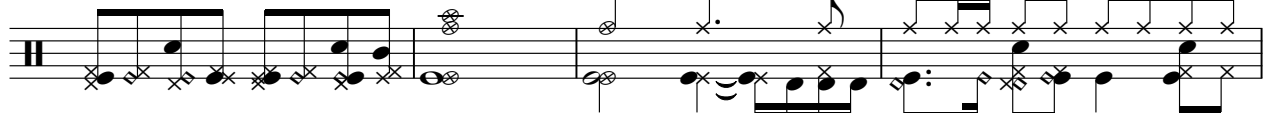

77

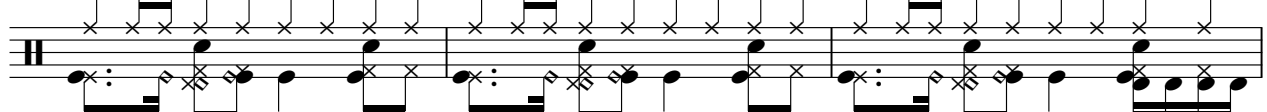

80

84

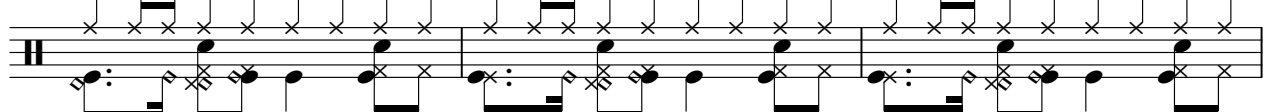

87

90

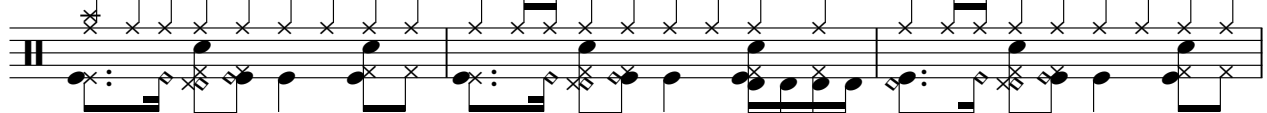

93

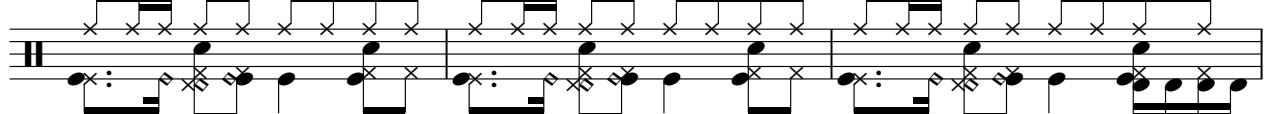

96

V.S.

4

Percussion

99

103

105

Vibraphone

Onbekende Latin & Spaanse Songs Diversen - La Palor

♩ = 120,000000

4

7

10

19

32

35

37

Vibraphone

84

6 3

87

6 3

91

6

94

3 6

97

3 6

102

3 6

105

6

♩ = 120,000000

V.S.

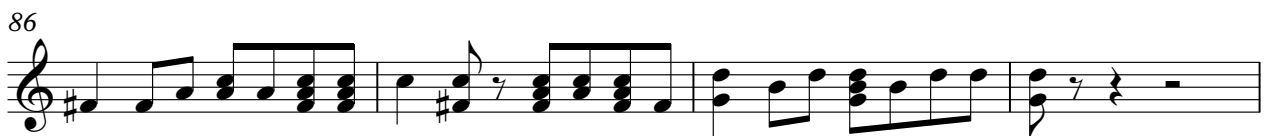
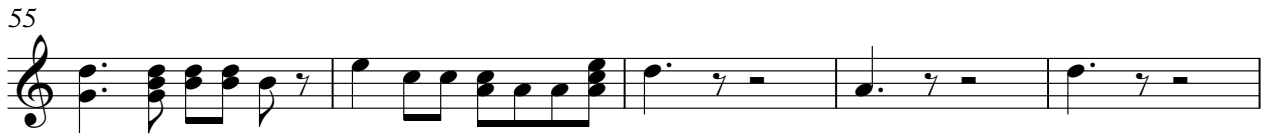

90

94

98

103

2

♩ = 120,000000

5

8

12

15

18

21

25

28

32

♩ = 120,000000

6

11

15

19

23

27

32

36

41

45

49

53

58

63

67

71

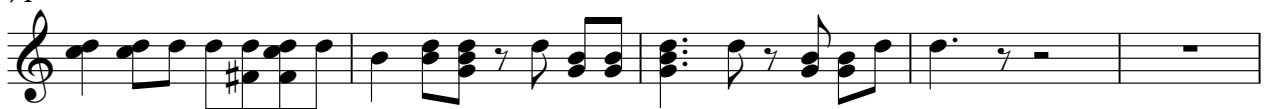

76

80

85

90

94

98

103

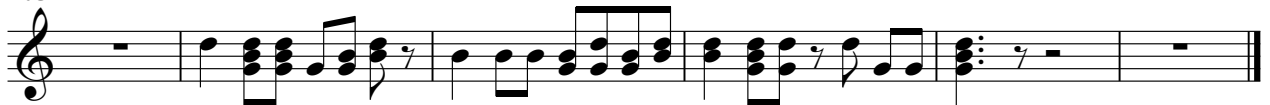

♩ = 120,000000

5

8

12

15

18

21

24

27

31

V.S.

105

2

♩ = 120,000000

7

13

19

24

30

36

42

47

52

V.S.

♩ = 120,000000

62

66

72

77

82

86

88

19

♩ = 120,000000

5

8 **5**

16 **7**

26 **5**

33

37 **2**

42 **6**

51

53 **3** **11**

68

72

80

85

94

97

♩ = 120,000000

5

8

17

22

27

35

42

47

51

V.S.

FX 5 (Brightness)

56

60

64

10

78

83

88

93

97

102

105

Solo

♩ = 120,000000

8

13

19

25

31

35

40

45

50

55

6

V.S.

2

Solo

60

28

92

97

102

4

Onbekende Latin & Spaanse Songs Diversen - La Palor

Solo

♩ = 120,000000

9

17

26

33

40

48

57

66

75

82

V.S.

2

Solo

89

97

103
