

♩ = 114,000168

Alto Saxophone

Baritone Saxophone

Trombone

Percussion

Jazz Guitar

Jazz Guitar

Acoustic Bass

Orchestra Hit

FX 5 (Brightness)

MAMBO_8

3

4

Perc.

FX 5

6

Alto Sax.

Bari. Sax.

Perc.

J. Gtr.

J. Gtr.

A. Bass

FX 5

8

Alto Sax.

Bari. Sax.

Perc.

J. Gtr.

J. Gtr.

A. Bass

10

Alto Sax.

Bari. Sax.

Perc.

J. Gtr.

J. Gtr.

A. Bass

Orch. Hit

12

Alto Sax.

Bari. Sax.

Perc.

J. Gtr.

J. Gtr.

A. Bass

Orch. Hit

13

Alto Sax.

Bari. Sax.

Perc.

J. Gtr.

J. Gtr.

A. Bass

Orch. Hit

14

Alto Sax.

Bari. Sax.

Tbn.

Perc.

J. Gtr.

J. Gtr.

A. Bass

Orch. Hit

16

Alto Sax.

Tbn.

Perc.

J. Gtr.

J. Gtr.

A. Bass

Orch. Hit

18

Alto Sax.

Bari. Sax.

Tbn.

Perc.

J. Gtr.

J. Gtr.

A. Bass

Orch. Hit

20

Alto Sax.

Bari. Sax.

Tbn.

Perc.

J. Gtr.

J. Gtr.

A. Bass

Orch. Hit

22

Alto Sax.
Bari. Sax.
Tbn.
Perc.
J. Gtr.
J. Gtr.
A. Bass
Orch. Hit

24

Alto Sax.
Bari. Sax.
Perc.
J. Gtr.
J. Gtr.
A. Bass
FX 5

26

Alto Sax.

Bari. Sax.

Perc.

J. Gtr.

J. Gtr.

A. Bass

28

Alto Sax.

Bari. Sax.

Tbn.

Perc.

J. Gtr.

J. Gtr.

A. Bass

Orch. Hit

29

Alto Sax.

Bari. Sax.

Tbn.

Perc.

J. Gtr.

J. Gtr.

A. Bass

Orch. Hit

30

Alto Sax.

Bari. Sax.

Tbn.

Perc.

J. Gtr.

J. Gtr.

A. Bass

Orch. Hit

31

Alto Sax.
Bari. Sax.
Tbn.
Perc.
J. Gtr.
J. Gtr.
A. Bass
Orch. Hit
FX 5

33

Perc.
FX 5

35

Perc.
FX 5

36

Alto Sax.

Bari. Sax.

Perc.

J. Gtr.

J. Gtr.

A. Bass

FX 5

38

Alto Sax.

Bari. Sax.

Perc.

J. Gtr.

J. Gtr.

A. Bass

40

Alto Sax.
Bari. Sax.
Perc.
J. Gtr.
J. Gtr.
A. Bass
Orch. Hit

3

42

Alto Sax.
Bari. Sax.
Perc.
J. Gtr.
J. Gtr.
A. Bass
Orch. Hit

3

43

Alto Sax.

Bari. Sax.

Perc.

J. Gtr.

J. Gtr.

A. Bass

Orch. Hit

44

Alto Sax.

Bari. Sax.

Perc.

J. Gtr.

J. Gtr.

A. Bass

Orch. Hit

45

Alto Sax.

Bari. Sax.

Tbn.

Perc.

J. Gtr.

J. Gtr.

A. Bass

Orch. Hit

46

Alto Sax.

Tbn.

Perc.

J. Gtr.

J. Gtr.

A. Bass

Orch. Hit

48

Alto Sax.

Bari. Sax.

Tbn.

Perc.

J. Gtr.

J. Gtr.

A. Bass

Orch. Hit

50

Alto Sax.

Bari. Sax.

Tbn.

Perc.

J. Gtr.

J. Gtr.

A. Bass

Orch. Hit

52

Alto Sax.

Bari. Sax.

Tbn.

Perc.

J. Gtr.

J. Gtr.

A. Bass

Orch. Hit

54

Alto Sax.
Bari. Sax.
Tbn.
Perc.
J. Gtr.
J. Gtr.
A. Bass
Orch. Hit
FX 5

56

Alto Sax.
Bari. Sax.
Perc.
J. Gtr.
J. Gtr.
A. Bass

58

Alto Sax.

Bari. Sax.

Tbn.

Perc.

J. Gtr.

J. Gtr.

A. Bass

Orch. Hit

60

Alto Sax.

Bari. Sax.

Tbn.

Perc.

J. Gtr.

J. Gtr.

A. Bass

Orch. Hit

Detailed description of the musical score: The score is for page 21, starting at measure 60. It consists of seven staves. The Alto Sax. and Bari. Sax. parts are in treble clef with a key signature of one sharp (F#). The Tbn. part is in bass clef with a key signature of one sharp (F#). The Perc. part is in a standard percussion clef. The J. Gtr. parts are in treble clef with a key signature of one flat (Bb). The A. Bass part is in bass clef with a key signature of one flat (Bb). The Orch. Hit part is in treble clef with a key signature of one flat (Bb). The Alto Sax. and Bari. Sax. parts have melodic lines with slurs and accents. The Tbn. part has a more complex melodic line. The Perc. part consists of a rhythmic pattern of eighth notes. The J. Gtr. parts feature chords and arpeggios. The A. Bass part has a steady eighth-note bass line. The Orch. Hit part features a rhythmic pattern of eighth notes.

62

Alto Sax.

Bari. Sax.

Tbn.

Perc.

J. Gtr.

J. Gtr.

A. Bass

Orch. Hit

FX 5

64

Perc.

FX 5

66

Perc.

FX 5

67

Alto Sax.

Bari. Sax.

Tbn.

Perc.

J. Gtr.

J. Gtr.

A. Bass

Orch. Hit

FX 5

Alto Saxophone

♩ = 114,000168

6

9

12

15

17

19

23

26

29

31

4

37

40

43

45

47

49

53

57

60

62

68

Baritone Saxophone

$\text{♩} = 114,000168$

6

9

12

15

22

26

29

31

4

Baritone Saxophone

37

40

43

46

53

57

60

62

68

Trombone

♩ = 114,000168

14

21

4

29

32

12

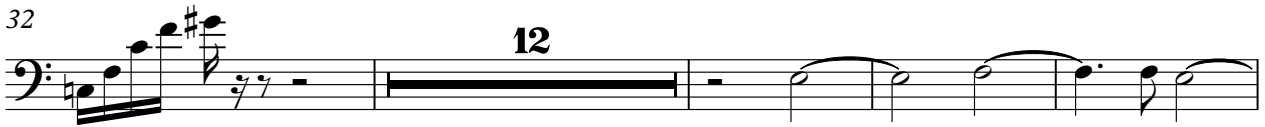

48

54

4

61

5

68

Percussion

♩ = 114,000168
MAMBO_8

V.S.

2

Percussion

22

24

26

28

30

32

34

36

38

40

Percussion

V.S.

4

Percussion

62

64

66

67

Jazz Guitar

♩ = 114,000168

5

3

3

6

6

8

12

16

20

25

29

31

3

2

36

3

3

6

6

Jazz Guitar

39

43

47

51

2

56

60

63

4

3

3

6

6

68

Jazz Guitar

♩ = 114,000168

6

9

11

13

15

17

19

21

48

50

52

56

58

60

62

68

36

40

44

48

52

56

60

62

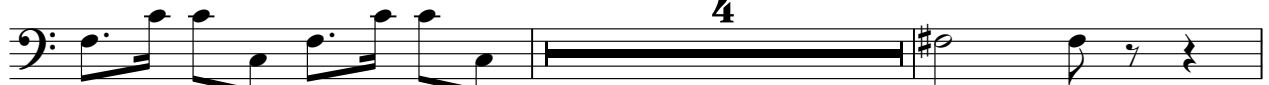

68

Orchestra Hit

♩ = 114,000168

10

13

15

17

20

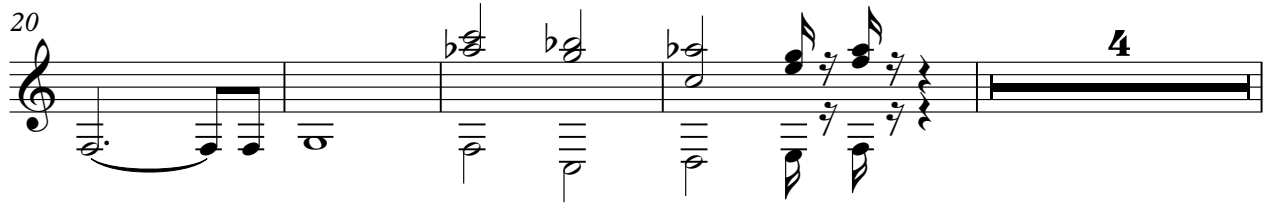

28

31

FX 5 (Brightness)

♩ = 114,000168

