

# Onbekende Latin & Spaanse Songs Diversen - Marina &

♩ = 120,000000

DRUMS

MALET/ORG

ACOU BASS

PIANO/BAS

♩ = 120,000000

3

DRUMS

MALET/ORG

ACOU BASS

PIANO/BAS

4

DRUMS

MALET/ORG

ACOU BASS

PIANO/BAS

5

DRUMS

MALET/ORG

ACOU BASS

PIANO/BAS

6

DRUMS

MALET/ORG

ACOU BASS

PIANO/BAS

7

DRUMS

MALET/ORG

ACOU BASS

PIANO/BAS

8

DRUMS

MALET/ORG

ACOU BASS

PIANO/BAS

9

PRGCHANGE

DRUMS

MALET/ORG

ACOU BASS

PIANO/BAS

10

PRGCHANGE

DRUMS

ACOU BASS

PIANO/BAS

11

PRGCHANGE

DRUMS

ACOU BASS

PIANO/BAS

12

PRGCHANGE

DRUMS

ACOU BASS

PIANO/BAS

13

PRGCHANGE

DRUMS

ACOU BASS

PIANO/BAS

14

PRGCHANGE

DRUMS

ACOU BASS

PIANO/BAS

15

PRGCHANGE

DRUMS

ACOU BASS

PIANO/BAS

16

PRGCHANGE

DRUMS

ACOU BASS

PIANO/BAS

17

PRGCHANGE

DRUMS

ACOU BASS

PIANO/BAS

18

PRGCHANGE

DRUMS

ACOU BASS

PIANO/BAS

19

PRGCHANGE

DRUMS

ACOU BASS

PIANO/BAS

20

PRGCHANGE

DRUMS

ACOU BASS

PIANO/BAS

21

PRGCHANGE

DRUMS

ACOU BASS

PIANO/BAS

22

PRGCHANGE

DRUMS

ACOU BASS

PIANO/BAS

23

PRGCHANGE

DRUMS

ACOU BASS

PIANO/BAS

24

PRGCHANGE

DRUMS

ACOU BASS

PIANO/BAS

25

PRGCHANGE

DRUMS

ACOU BASS

PIANO/BAS

26

PRGCHANGE

DRUMS

ACOU BASS

PIANO/BAS

27

PRGCHANGE

DRUMS

MALET/ORG

ACOU BASS

PIANO/BAS

28

PRGCHANGE

DRUMS

ACOU BASS

PIANO/BAS

29

PRGCHANGE

DRUMS

MALET/ORG

ACOU BASS

PIANO/BAS

30

PRGCHANGE

DRUMS

ACOU BASS

PIANO/BAS

31

PRGCHANGE

DRUMS

MALET/ORG

ACOU BASS

PIANO/BAS

32

PRGCHANGE

DRUMS

ACOU BASS

PIANO/BAS

33

PRGCHANGE

DRUMS

MALET/ORG

ACOU BASS

PIANO/BAS

34

PRGCHANGE

DRUMS

ACOU BASS

PIANO/BAS

35

PRGCHANGE

DRUMS

ACOU BASS

PIANO/BAS

36

PRGCHANGE

DRUMS

ACOU BASS

PIANO/BAS

37

PRGCHANGE

DRUMS

ACOU BASS

PIANO/BAS

38

PRGCHANGE

DRUMS

ACOU BASS

PIANO/BAS

39

PRGCHANGE

DRUMS

ACOU BASS

PIANO/BAS

40

PRGCHANGE

DRUMS

ACOU BASS

PIANO/BAS

41

PRGCHANGE

DRUMS

MALET/ORG

ACOU BASS

PIANO/BAS

43

DRUMS

MALET/ORG

ACOU BASS

PIANO/BAS

44

DRUMS

MALET/ORG

ACOU BASS

PIANO/BAS

45

DRUMS

MALET/ORG

ACOU BASS

PIANO/BAS

46

DRUMS

MALET/ORG

ACOU BASS

PIANO/BAS

47

DRUMS

MALET/ORG

ACOU BASS

PIANO/BAS

48

DRUMS

MALET/ORG

ACOU BASS

PIANO/BAS

49

PRGCHANGE

DRUMS

MALET/ORG

ACOU BASS

PIANO/BAS

50

PRGCHANGE

DRUMS

MALET/ORG

ACOU BASS

PIANO/BAS

52

PRGCHANGE

DRUMS

ACOU BASS

PIANO/BAS

53

PRGCHANGE

DRUMS

ACOU BASS

PIANO/BAS

54

PRGCHANGE

DRUMS

ACOU BASS

PIANO/BAS

55

PRGCHANGE

DRUMS

MALET/ORG

ACOU BASS

PIANO/BAS

56

PRGCHANGE

DRUMS

ACOU BASS

PIANO/BAS

57

PRGCHANGE

DRUMS

ACOU BASS

PIANO/BAS

58

PRGCHANGE

DRUMS

ACOU BASS

PIANO/BAS

59

PRGCHANGE

DRUMS

MALET/ORG

ACOU BASS

PIANO/BAS

60

PRGCHANGE

DRUMS

MALET/ORG

ACOU BASS

PIANO/BAS

61

PRGCHANGE

DRUMS

MALET/ORG

ACOU BASS

PIANO/BAS

62

PRGCHANGE

DRUMS

MALET/ORG

ACOU BASS

PIANO/BAS

63

PRGCHANGE

DRUMS

MALET/ORG

ACOU BASS

PIANO/BAS

64

PRGCHANGE

DRUMS

MALET/ORG

ACOU BASS

PIANO/BAS

65

PRGCHANGE

DRUMS

MALET/ORG

ACOU BASS

PIANO/BAS

66

PRGCHANGE

DRUMS

ACOU BASS

PIANO/BAS

67

PRGCHANGE

DRUMS

MALET/ORG

ACOU BASS

PIANO/BAS

68

PRGCHANGE

DRUMS

MALET/ORG

ACOU BASS

PIANO/BAS

69

PRGCHANGE

DRUMS

MALET/ORG

ACOU BASS

PIANO/BAS

70

PRGCHANGE

DRUMS

MALET/ORG

ACOU BASS

PIANO/BAS

71

PRGCHANGE

DRUMS

MALET/ORG

ACOU BASS

PIANO/BAS

Detailed description of system 1: This system contains measures 71 and 72. The PRGCHANGE staff shows a whole rest for the entire duration. The DRUMS staff features a consistent rhythmic pattern of eighth notes with various articulations. The MALET/ORG staff has a treble clef, a key signature of one sharp (F#), and a 3/8 time signature, with a whole note chord in measure 71 and a half note chord in measure 72. The ACOU BASS staff has a bass clef and contains a simple bass line of quarter notes. The PIANO/BAS staff has a treble clef, a key signature of one sharp, and a 3/8 time signature, with a melodic line of eighth notes.

72

PRGCHANGE

DRUMS

MALET/ORG

ACOU BASS

PIANO/BAS

Detailed description of system 2: This system contains measures 71 and 72. The PRGCHANGE staff has a treble clef, a key signature of one sharp, and a 3/8 time signature, with a melodic line of eighth notes. The DRUMS staff continues the rhythmic pattern from the previous system. The MALET/ORG staff has a treble clef, a key signature of two sharps (F# and C#), and a 3/8 time signature, with a whole note chord in measure 71 and a half note chord in measure 72. The ACOU BASS staff has a bass clef and contains a simple bass line of quarter notes. The PIANO/BAS staff has a treble clef, a key signature of one sharp, and a 3/8 time signature, with a melodic line of eighth notes.

73

PRGCHANGE

DRUMS

MALET/ORG

ACOU BASS

PIANO/BAS

74

PRGCHANGE

DRUMS

MALET/ORG

ACOU BASS

PIANO/BAS

76

PRGCHANGE

DRUMS

ACOU BASS

PIANO/BAS

77

PRGCHANGE

DRUMS

ACOU BASS

PIANO/BAS

78

PRGCHANGE

DRUMS

ACOU BASS

PIANO/BAS

79

PRGCHANGE

DRUMS

ACOU BASS

PIANO/BAS

80

PRGCHANGE

DRUMS

ACOU BASS

PIANO/BAS

81

PRGCHANGE

DRUMS

ACOU BASS

PIANO/BAS

82

PRGCHANGE

DRUMS

MALET/ORG

ACOU BASS

PIANO/BAS

83

DRUMS

MALET/ORG

ACOU BASS

PIANO/BAS

84

DRUMS

MALET/ORG

ACOU BASS

PIANO/BAS

85

DRUMS

MALET/ORG

ACOU BASS

PIANO/BAS

86

DRUMS

MALET/ORG

ACOU BASS

PIANO/BAS

87

DRUMS

MALET/ORG

ACOU BASS

PIANO/BAS

88

DRUMS

MALET/ORG

ACOU BASS

PIANO/BAS

89

DRUMS

MALET/ORG

ACOU BASS

PIANO/BAS

90

PRGCHANGE

DRUMS

MALET/ORG

ACOU BASS

PIANO/BAS

92

PRGCHANGE

DRUMS

MALET/ORG

ACOU BASS

PIANO/BAS

93

PRGCHANGE

DRUMS

MALET/ORG

ACOU BASS

PIANO/BAS

94

PRGCHANGE

DRUMS

MALET/ORG

ACOU BASS

PIANO/BAS

95

PRGCHANGE

DRUMS

MALET/ORG

ACOU BASS

PIANO/BAS

96

PRGCHANGE

DRUMS

MALET/ORG

ACOU BASS

PIANO/BAS

97

PRGCHANGE

DRUMS

MALET/ORG

ACOU BASS

PIANO/BAS

98

PRGCHANGE

DRUMS

MALET/ORG

ACOU BASS

PIANO/BAS

99

PRGCHANGE

DRUMS

MALET/ORG

ACOU BASS

PIANO/BAS

100

PRGCHANGE

DRUMS

MALET/ORG

ACOU BASS

PIANO/BAS

101

PRGCHANGE

DRUMS

MALET/ORG

ACOU BASS

PIANO/BAS

102

PRGCHANGE

DRUMS

MALET/ORG

ACOU BASS

PIANO/BAS

♩ = 120,000000

8

12

15

18

21

24

28

32

35

37

6 6

6 6

6 3 6 6

V.S.

39

41

51

56

60

64

68

72

76

80

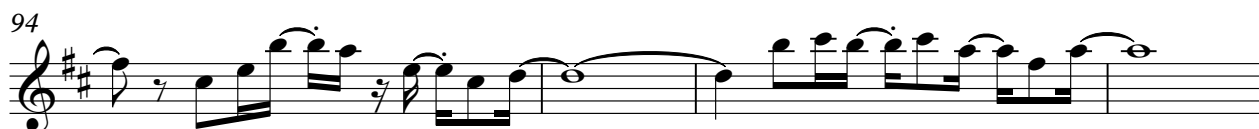
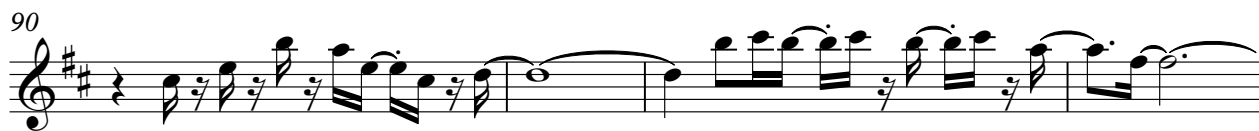

DRUMS

Onbekende Latin & Spaanse Songs Diversen - Marina &

♩ = 120,000000

3

5

7

9

11

13

15

17

19

V.S.

DRUMS

21

23

25

27

29

31

33

35

37

39

DRUMS

41

43

45

47

49

51

53

55

57

59

V.S.

61

63

65

67

69

71

73

75

77

79

DRUMS

81

83

85

87

89

91

93

95

97

99

V.S.

101

♩ = 120,000000

4

7

10 **17**

30 **8**

42

45

48

50 **4** **4**

59

62

65

71

82

84

86

89

92

95

98

100

♩ = 120,000000

V.S.

59

65

71

77

83

89

95

100

5

♩ = 120,000000

4

6

8

10

12

14

16

18

20

22

24

26

28

30

32

34

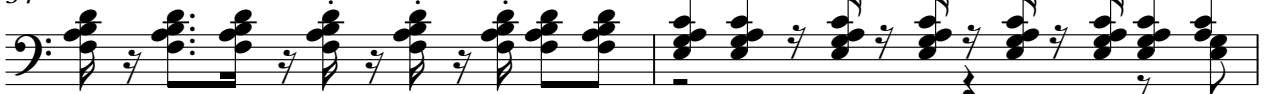

36

38

40

PIANO/BAS

3

42

45

47

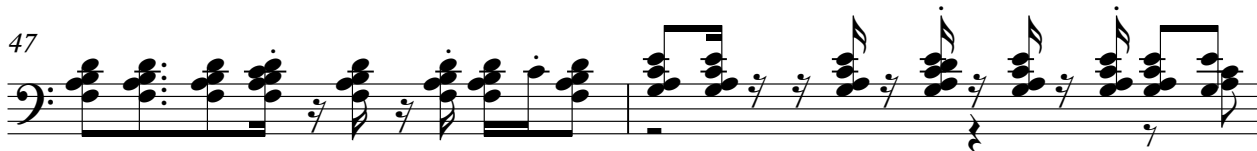

49

52

55

58

61

64

67

V.S.

69

71

73

76

79

81

83

85

87

89

92

95

98

100