

Onbekende Latin & Spaanse Songs Diversen - Mexico

♩ = 120,000000

DRUMS

8

DRUMS

FRETLESS

#EL.GTR 1

FLUTE

==

9

DRUMS

FRETLESS

#EL.GTR 1

FLUTE

==

10

DRUMS

FRETLESS

#EL.GTR 1

FLUTE

11

DRUMS

FRETLESS

#EL.GTR 1

FLUTE

12

DRUMS

FRETLESS

#EL.GTR 1

BANJO

FLUTE

13

DRUMS

FRETLESS

#EL.GTR 1

BANJO

FLUTE

14

DRUMS

FRETLESS

#EL.GTR 1

BANJO

FLUTE

15

DRUMS

FRETLESS

#EL.GTR 1

BANJO

FLUTE

16

DRUMS

FRETLESS

#EL.GTR 1

BANJO

FLUTE

17

DRUMS

FRETLESS

#EL.GTR 1

BANJO

FLUTE

18

DRUMS

FRETLESS

#EL.GTR 1

BANJO

FLUTE

19

DRUMS

FRETLESS

#EL.GTR 1

BANJO

FLUTE

==

20

DRUMS

FRETLESS

#EL.GTR 1

TROMBONE

SYNBRASS

22

24

25

26

27

DRUMS

FRETLESS

#EL.GTR 1

BANJO

TROMBONE

FLUTE

28

DRUMS

FRETLESS

#EL.GTR 1

BANJO

TROMBONE

FLUTE

CHOIR AAH

DRUMS

FRETLESS

#EL.GTR 1

BANJO

TROMBONE

FLUTE

CHOIR AAH

DRUMS

FRETLESS

#EL.GTR 1

BANJO

TROMBONE

FLUTE

CHOIR AAH

DRUMS

FRETLESS

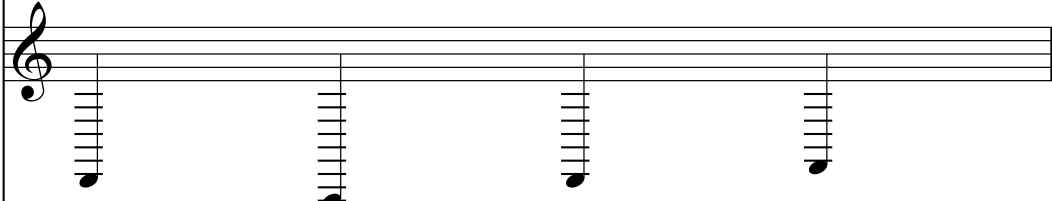

#EL.GTR 1

BANJO

TROMBONE

FLUTE

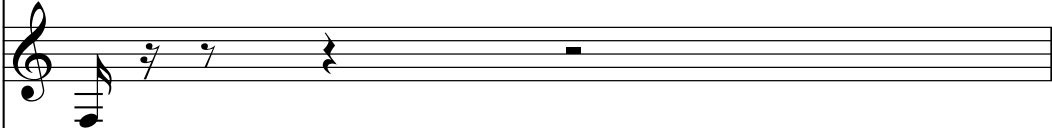

CHOIR AAH

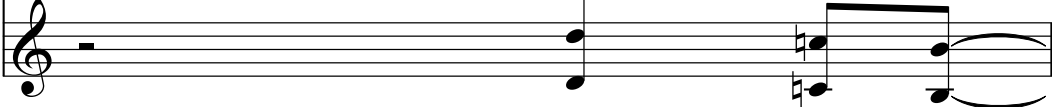

DRUMS

FRETLESS

#EL.GTR 1

BANJO

TROMBONE

FLUTE

CHOIR AAH

34

DRUMS

FRETLESS

#EL.GTR 1

BANJO

TROMBONE

FLUTE

CHOIR AAH

36

DRUMS

FRETLESS

#EL.GTR 1

BANJO

TROMBONE

FLUTE

37

DRUMS

FRETLESS

#EL.GTR 1

BANJO

TROMBONE

FLUTE

CHOIR AAH

38

DRUMS

FRETLESS

#EL.GTR 1

BANJO

TROMBONE

FLUTE

39

DRUMS

FRETLESS

#EL.GTR 1

BANJO

TROMBONE

FLUTE

CHOIR AAH

40

DRUMS

FRETLESS

#EL.GTR 1

BANJO

TROMBONE

FLUTE

41

DRUMS

FRETLESS

#EL.GTR 1

FLUTE

43

DRUMS

FRETLESS

#EL.GTR 1

BANJO

FLUTE

45

DRUMS

FRETLESS

#EL.GTR 1

BANJO

47

DRUMS

FRETLESS

#EL.GTR 1

BANJO

49

DRUMS

FRETLESS

#EL.GTR 1

BANJO

51

DRUMS

FRETLESS

#EL.GTR 1

BANJO

CHOIR AAH

53

DRUMS

FRETLESS

#EL.GTR 1

CHOIR AAH

55

DRUMS

FRETLESS

#EL.GTR 1

CHOIR AAH

57

DRUMS

FRETLESS

#EL.GTR 1

CHOIR AAH

59

DRUMS

FRETLESS

#EL.GTR 1

CHOIR AAH

61

DRUMS

FRETLESS

#EL.GTR 1

CHOIR AAH

63

DRUMS

FRETLESS

#EL.GTR 1

CHOIR AAH

65

DRUMS

FRETLESS

#EL.GTR 1

CHOIR AAH

67

DRUMS

FRETLESS

#EL.GTR 1

BANJO

CHOIR AAH

69

DRUMS

FRETLESS

#EL.GTR 1

BANJO

71

DRUMS

FRETLESS

#EL.GTR 1

BANJO

73

DRUMS

FRETLESS

#EL.GTR 1

BANJO

75

DRUMS

FRETLESS

#EL.GTR 1

BANJO

FLUTE

77

DRUMS

FRETLESS

FLUTE

79

DRUMS

FRETLESS

BANJO

TROMBONE

FLUTE

81

DRUMS

FRETLESS

BANJO

TROMBONE

FLUTE

83

DRUMS

FRETLESS

#EL.GTR 1

BANJO

TROMBONE

FLUTE

SYNBRASS

CHOIR AAH

85

DRUMS

FRETLESS

#EL.GTR 1

SYNBRASS

CHOIR AAH

86

DRUMS

FRETLESS

#EL.GTR 1

SYNBRASS

#STRSECT

CHOIR AAH

88

DRUMS

FRETLESS

#EL.GTR 1

SYNBRASS

#STRSECT

CHOIR AAH

90

DRUMS

FRETLESS

#EL.GTR 1

SYNBRASS

#STRSECT

CHOIR AAH

92

DRUMS

FRETLESS

#EL.GTR 1

SYNBRASS

#STRSECT

CHOIR AAH

94

DRUMS

FRETLESS

#EL.GTR 1

SYNBRASS

#STRSECT

CHOIR AAH

96

DRUMS

FRETLESS

#EL.GTR 1

SYNBRASS

#STRSECT

CHOIR AAH

98

DRUMS

FRETLESS

#EL.GTR 1

SYNBRASS

CHOIR AAH

100

DRUMS

FRETLESS

#EL.GTR 1

BANJO

FLUTE

102

DRUMS

FRETLESS

#EL.GTR 1

BANJO

#STRSECT

104

DRUMS

FRETLESS

#EL.GTR 1

BANJO

#STRSECT

106

DRUMS

FRETLESS

#EL.GTR 1

BANJO

#STRSECT

108

DRUMS

FRETLESS

#EL.GTR 1

SYNBRASS

#STRSECT

CHOIR AAH

110

DRUMS

FRETLESS

#EL.GTR 1

SYNBRASS

#STRSECT

CHOIR AAH

112

DRUMS

FRETLESS

#EL.GTR 1

SYNBRASS

#STRSECT

CHOIR AAH

114

DRUMS

FRETLESS

#EL.GTR 1

SYNBRASS

CHOIR AAH

115

DRUMS

FRETLESS

#EL.GTR 1

SYNBRASS

CHOIR AAH

116

DRUMS

FRETLESS

#EL.GTR 1

BANJO

SYNBRASS

118

DRUMS

FRETLESS

#EL.GTR 1

BANJO

SYNBRASS

120

DRUMS

FRETLESS

#EL.GTR 1

BANJO

SYNBRASS

CHOIR AAH

122

DRUMS

FRETLESS

#EL.GTR 1

SYNBRASS

CHOIR AAH

124

DRUMS

FRETLESS

#EL.GTR 1

SYNBRASS

CHOIR AAH

126

DRUMS

FRETLESS

#EL.GTR 1

SYNBRASS

CHOIR AAH

128

DRUMS

FRETLESS

#EL.GTR 1

SYNBRASS

CHOIR AAH

130

DRUMS

FRETLESS

#EL.GTR 1

SYNBRASS

CHOIR AAH

132

DRUMS

FRETLESS

#EL.GTR 1

SYNBRASS

CHOIR AAH

134

DRUMS

FRETLESS

#EL.GTR 1

SYNBRASS

CHOIR AAH

136

DRUMS

FRETLESS

#EL.GTR 1

FLUTE

138

DRUMS

FRETLESS

#EL.GTR 1

FLUTE

140

DRUMS

FRETLESS

#EL.GTR 1

BANJO

TROMBONE

FLUTE

141

DRUMS

FRETLESS

#EL.GTR 1

BANJO

TROMBONE

FLUTE

142

DRUMS

FRETLESS

#EL.GTR 1

BANJO

TROMBONE

FLUTE

143

DRUMS

FRETLESS

#EL.GTR 1

BANJO

TROMBONE

FLUTE

144

DRUMS

FRETLESS

#EL.GTR 1

BANJO

TROMBONE

FLUTE

145

DRUMS

FRETLESS

#EL.GTR 1

BANJO

TROMBONE

FLUTE

146

DRUMS

FRETLESS

#EL.GTR 1

BANJO

TROMBONE

FLUTE

147

DRUMS

FRETLESS

#EL.GTR 1

BANJO

TROMBONE

FLUTE

148

DRUMS

FRETLESS

#EL.GTR 1

BANJO

TROMBONE

FLUTE

149

DRUMS

FRETLESS

#EL.GTR 1

BANJO

TROMBONE

FLUTE

150

DRUMS

FRETLESS

#EL.GTR 1

BANJO

TROMBONE

FLUTE

151

DRUMS

FRETLESS

#EL.GTR 1

BANJO

TROMBONE

FLUTE

152

DRUMS

FRETLESS

#EL.GTR 1

BANJO

TROMBONE

FLUTE

153

DRUMS

FRETLESS

#EL.GTR 1

BANJO

TROMBONE

FLUTE

154

DRUMS

FRETLESS

#EL.GTR 1

BANJO

TROMBONE

FLUTE

155

DRUMS

FRETLESS

#EL.GTR 1

BANJO

TROMBONE

FLUTE

156

DRUMS

FRETLESS

#EL.GTR 1

BANJO

TROMBONE

FLUTE

157

DRUMS

FRETLESS

#EL.GTR 1

BANJO

TROMBONE

FLUTE

158

DRUMS

FRETLESS

#EL.GTR 1

BANJO

TROMBONE

FLUTE

159

DRUMS

FRETLESS

#EL.GTR 1

BANJO

TROMBONE

FLUTE

160

DRUMS

FRETLESS

#EL.GTR 1

BANJO

TROMBONE

FLUTE

161

DRUMS

FRETLESS

#EL.GTR 1

BANJO

TROMBONE

FLUTE

162

DRUMS

FRETLESS

#EL.GTR 1

BANJO

TROMBONE

FLUTE

163

DRUMS

FRETLESS

#EL.GTR 1

BANJO

TROMBONE

FLUTE

164

DRUMS

FRETLESS

#EL.GTR 1

BANJO

TROMBONE

FLUTE

165

DRUMS

FRETLESS

#EL.GTR 1

BANJO

FLUTE

166

DRUMS

FRETLESS

#EL.GTR 1

BANJO

FLUTE

167

DRUMS

FRETLESS

#EL.GTR 1

BANJO

TROMBONE

FLUTE

SYNBASS

DRUMS

Onbekende Latin & Spaanse Songs Diversen - Mexican I

♩ = 120,000000

DRUMS

Onbekende Latin & Spaanse Songs Divers

9

11

13

15

17

19

21

23

25

V.S.

DRUMS

27

29

31

33

35

37

39

41

43

45

DRUMS

47

49

51

53

55

57

59

61

63

65

V.S.

DRUMS

67

69

71

73

75

77

79

81

83

85

DRUMS

87

89

91

93

95

97

99

101

103

105

V.S.

107

109

111

113

115

117

119

121

123

125

DRUMS

127

129

131

133

135

137

139

141

143

145

V.S.

147

147

149

149

151

151

153

153

155

155

157

157

159

159

161

161

163

163

165

165

♩ = 120,000000

FRETLESS

Onbekende Latin & Spaanse So

V.S.

V.S.

125

128

131

134

138

142

146

150

154

158

162

165

♩ = 120,000000

#EL.GTR 1

Onbekende Latin & Spaanse Songs

V.S.

140

143

146

149

152

155

158

161

164

166

BANJO

Onbekende Latin & Spaanse Songs Diversen - Mexican I

♩ = 120,000000 BANJO

Onbekende Latin &

12

14

16

18

Onbekende Lati

24

26

29

32

35

V.S.

38

Onbekende Latin & Spaanse SongsDiversen - Mexican Mix Medley

41

47

Onbekende Latin & Spaanse SongsDiversen - Mexican Mi

51

70

Onbekende Latin & Spaanse Sor

74

81

Onbekende Latin & Spaanse SongsDiversen - Mexica

84

102

Onbekende Latin & Spaanse Song

106

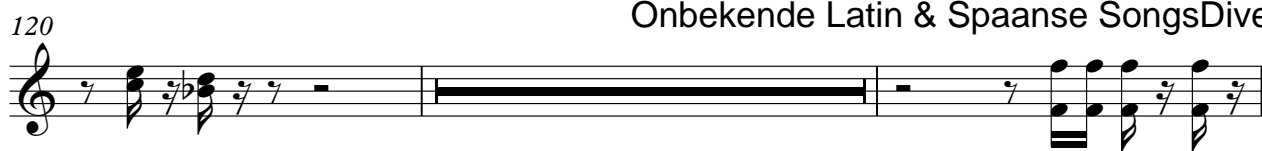

TROMBONE

Onbekende Latin & Spaanse Songs Diversen - Mexican I

♩ = 120,000000

TROMBONE

Onbekende Latin &

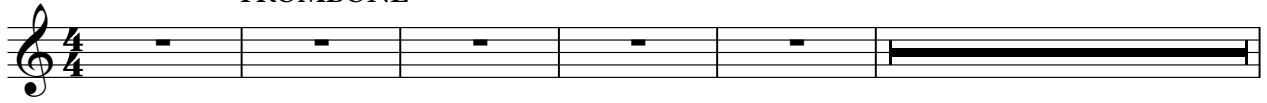

Onbekende Latin & Spaanse Songs Diversen - M

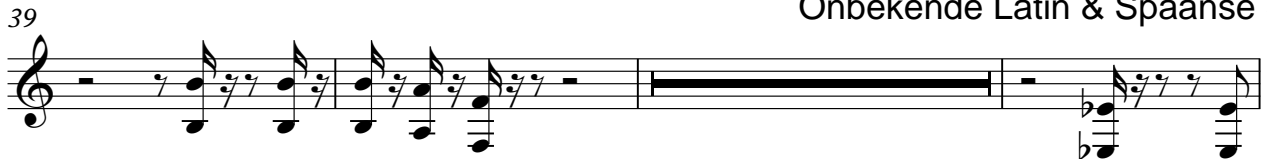

Onbekende Latin & Spaanse Songs

Onbekende Latin & Spa

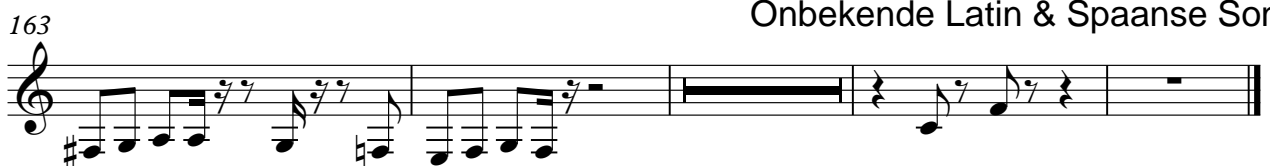

Onbekende Latin & Spaanse SongsDiv

FLUTE

♩ = 120,000000

FLUTE

Onbekende Latin & Spaanse Songs C

9

12

15

18

24

26

29

32

36

Onbekende Latin

V.S.

FLUTE

40

43

Onbekende Latin & Sp

76

79

82

85

Onbekende Latin & Spaans Onbekende Latin & Spaans Onbekende Latin & Spaans Onbekende Latin & Spaans Onbekende Latin & Spaans

137

140

143

146

149

152

155

158

161

164

166

♩ = 120,000000

SYNBRASS 2

Onbekende Latin &

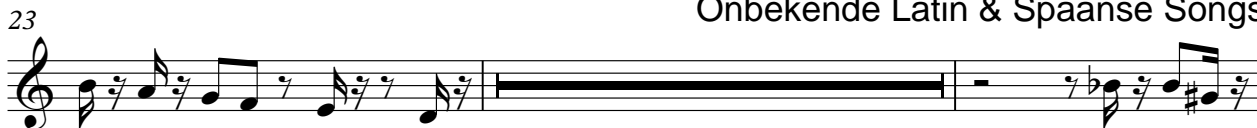

#STRSECT

Onbekende Latin & Spaanse Songs Diversen - Mexican I

♩ = 120,000000
#STRSECT 3

Onbekende Latin & Sp

87

Onbekende Latin & Spaanse Songs Diversen - Mexican I

95

Onbekende Latin & Spaanse Songs Diversen - Mexican I

107

Onbekende Latin & Spaanse Songs

112

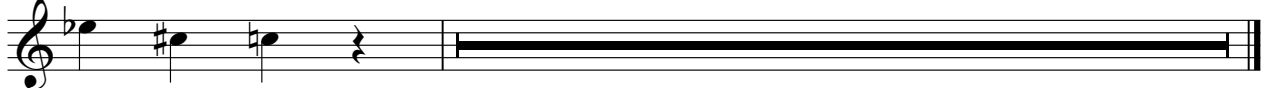

Onbekende Latin & Spaanse Song

♩ = 120,000000

CHOIR AAHS

Onbekende Latin & Spaanse Sor

29

35

Onbekende Latin & Spaanse SongsDiversen - Mexican Mix Medley

40

54

57

61

64

Onbekende Latin & Spa

66

84

87

91

95

Onbekende Latin & Spaanse SongsDiverser

99

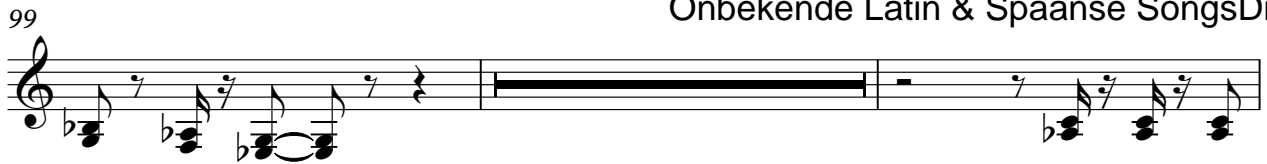

109

113

Onbekende Latin & Spaanse SongsDiversen - Mexican Mix Medley

116

123

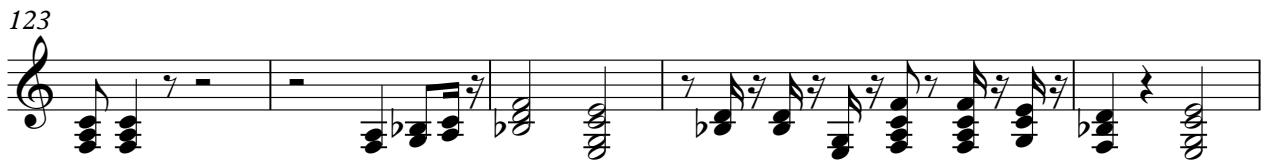

128

CHOIR AAH

3

132

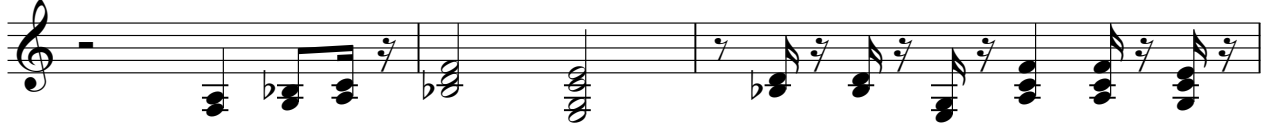

135

Onbekende Latin & Spaanse Song

