

Onbekende Latin & Spaanse SongsDiversen - Mi Tierra 1

♩ = 110,001923

Flute

Trumpet

Trombone

Standard

12 StrGui

Steel Gui

AcousticB

Accordion

Syn Brass

Brass

♩ = 110,001923

Melodia

Tremolo S

Piano

4

Standard

6

Standard
12 StrGui
Steel Gui
AcousticB

8

Standard
12 StrGui
Steel Gui
AcousticB

10

Standard
12 StrGui
Steel Gui
AcousticB
Melodia
Piano

12

14

16

Standard

Steel Gui

AcousticB

Accordion

Melodia

18

Flute

Standard

Steel Gui

AcousticB

Accordion

Melodia

20

Flute

Standard

Steel Gui

AcousticB

Accordion

Melodia

22

Flute

Standard

Steel Gui

AcousticB

Accordion

Melodia

Piano

23

Standard

Steel Gui

AcousticB

Brass

Melodia

Piano

24

Standard

Steel Gui

AcousticB

Brass

Melodia

Piano

25

Standard

Steel Gui

AcousticB

Brass

Melodia

Piano

26

Flute

Standard

Steel Gui

AcousticB

Brass

Melodia

Piano

27

Flute

Standard

Steel Gui

AcousticB

Brass

Melodia

Piano

29

Flute

Standard

Steel Gui

AcousticB

Brass

Melodia

Piano

30

Flute

Standard

Steel Gui

AcousticB

Brass

Melodia

Piano

31

Trumpet

Standard

Steel Gui

AcousticB

Melodia

Piano

32

Trumpet

Standard

Steel Gui

AcousticB

Melodia

Piano

33

Trumpet

Standard

Steel Gui

AcousticB

Brass

Melodia

Piano

34

Trumpet

Standard

Steel Gui

AcousticB

Brass

Melodia

Piano

35

Flute

Standard

Steel Gui

AcousticB

Brass

Melodia

Piano

37

Flute

Standard

Steel Gui

AcousticB

Brass

Melodia

Piano

38

Flute

Trumpet

Standard

Steel Gui

AcousticB

Brass

Melodia

Piano

40

42

44

Standard

Steel Gui

AcousticB

Accordion

Melodia

46

Flute

Standard

Steel Gui

AcousticB

Accordion

Melodia

48

Flute

Standard

Steel Gui

AcousticB

Accordion

Melodia

50

Flute

Standard

Steel Gui

AcousticB

Accordion

Brass

Melodia

Piano

52

54

55

Flute

Standard

Steel Gui

AcousticB

Brass

Melodia

Piano

56

Flute

Standard

Steel Gui

AcousticB

Brass

Melodia

Piano

57

Flute

Standard

Steel Gui

AcousticB

Brass

Melodia

Piano

58

Flute

Trumpet

Standard

Steel Gui

AcousticB

Brass

Melodia

Piano

60

Flute

Standard

AcousticB

Tremolo S

Piano

62

Flute

Standard

AcousticB

Tremolo S

Piano

63

Flute

Standard

Steel Gui

AcousticB

Syn Brass

Piano

64

Flute

Standard

Steel Gui

AcousticB

Syn Brass

Piano

65 21

Flute

Standard

Steel Gui

AcousticB

Syn Brass

Piano

66

Flute

Standard

Steel Gui

AcousticB

Syn Brass

Melodia

Piano

67

Flute

Standard

Steel Gui

AcousticB

Syn Brass

Melodia

Piano

68

Standard

Steel Gui

AcousticB

Syn Brass

Melodia

Piano

69

70

71

Standard

Steel Gui

AcousticB

Syn Brass

Melodia

Piano

72

Standard

Steel Gui

AcousticB

Syn Brass

Melodia

Piano

73

Standard

Steel Gui

AcousticB

Syn Brass

Melodia

Piano

74

Standard

Steel Gui

AcousticB

Syn Brass

Melodia

Piano

75

Standard

Steel Gui

AcousticB

Syn Brass

Melodia

Piano

76

Standard

Steel Gui

AcousticB

Syn Brass

Melodia

Piano

77

Standard

Steel Gui

AcousticB

Syn Brass

Melodia

Piano

78

Standard

Steel Gui

AcousticB

Syn Brass

Melodia

Piano

79

Standard

12 StrGui

AcousticB

Piano

80

Standard

12 StrGui

AcousticB

Piano

82

Standard

12 StrGui

AcousticB

Tremolo S

Piano

83

Standard

12 StrGui

AcousticB

Tremolo S

Piano

84

Standard

12 StrGui

AcousticB

Tremolo S

Piano

85

Flute

Standard

12 StrGui

AcousticB

Tremolo S

Piano

86

Flute

Standard

12 StrGui

AcousticB

Tremolo S

Piano

87

Flute

Trombone

Standard

12 StrGui

AcousticB

Brass

Tremolo S

Piano

88

Trombone

Standard

12 StrGui

AcousticB

Brass

Tremolo S

Piano

89

Flute

Trombone

Standard

12 StrGui

AcousticB

Brass

Tremolo S

Piano

90

Flute

Standard

12 StrGui

AcousticB

Brass

Tremolo S

Piano

91

Standard

AcousticB

Brass

Piano

92

Standard

AcousticB

Brass

Piano

93

Trumpet

Standard

AcousticB

Syn Brass

Brass

Piano

94

Standard

AcousticB

Brass

Piano

95

Standard

AcousticB

Brass

Piano

96

Standard

AcousticB

Brass

Piano

97

Trumpet

Standard

AcousticB

Brass

Piano

98 35

Trumpet

Trombone

Standard

AcousticB

Brass

Melodia

Piano

99

Trumpet

Trombone

Standard

AcousticB

Brass

Melodia

Piano

100

Standard

AcousticB

Melodia

Piano

101

Standard

AcousticB

Melodia

Piano

102

Standard

AcousticB

Melodia

Piano

106

Standard

AcousticB

Melodia

Piano

107

Flute

Standard

Steel Gui

AcousticB

Melodia

Piano

108 39

Flute

Standard

Steel Gui

AcousticB

Melodia

Piano

109

Flute

Standard

Steel Gui

AcousticB

Melodia

Piano

110

Standard
Steel Gui
AcousticB
Melodia
Piano

111

Flute
Standard
Steel Gui
AcousticB
Melodia
Piano

112

Flute

Standard

Steel Gui

AcousticB

Melodia

Piano

113

Standard

Steel Gui

AcousticB

Melodia

Piano

114

Flute

Standard

Steel Gui

AcousticB

Syn Brass

Brass

Melodia

Piano

115

Flute

Trumpet

Standard

AcousticB

Syn Brass

Brass

Piano

116

Flute

Trumpet

Standard

AcousticB

Syn Brass

Brass

Piano

Onbekende Latin & Spaanse Songs Diversen - Mi Tierra

Flute

♩ = 110,001923

17

21

3

27

30

4

36

39

8

50

3

55

57

2

Flute

Flute

115

116

Trumpet

Onbekende Latin & Spaanse Songs Diversen - Mi Tierra

♩ = 110,001923

29

32

35

3

19

59

34

3

97

100

15

Trombone

Onbekende Latin & Spaanse SongsDiversen - Mi Tierra

♩ = 110,001923

85

88

98

Onbekende Latin & Spaanse Songs Diversen - Mi Tierra

Standard

♩ = 110,001923

4

6

8

10

13

16

19

22

24

V.S.

26

28

30

32

34

36

38

41

44

47

50

52

54

56

58

61

63

65

67

69

71

73

75

77

79

80

82

83

85

86

88

90

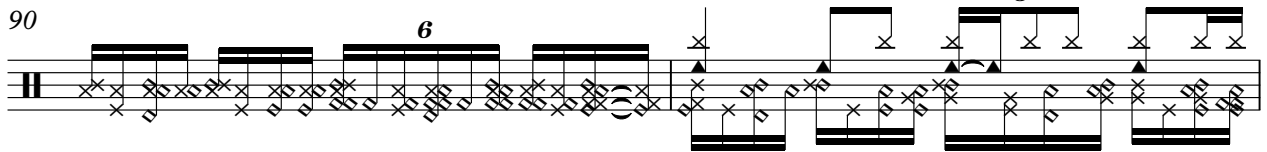

92

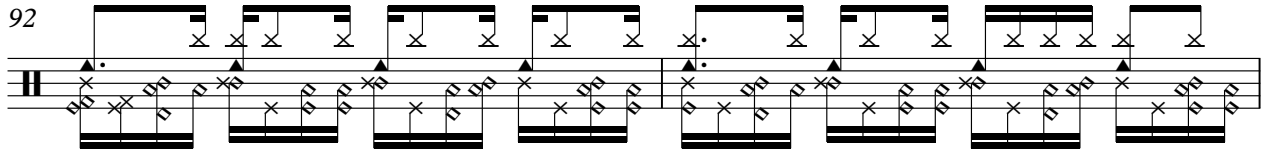

94

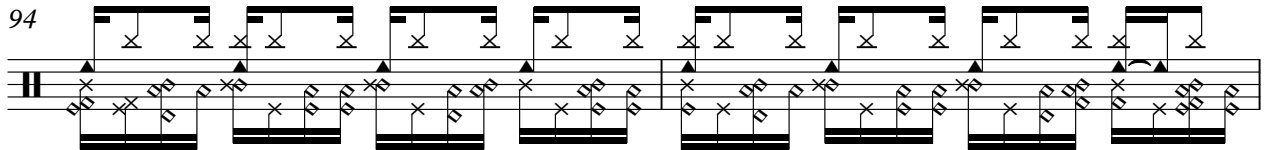

96

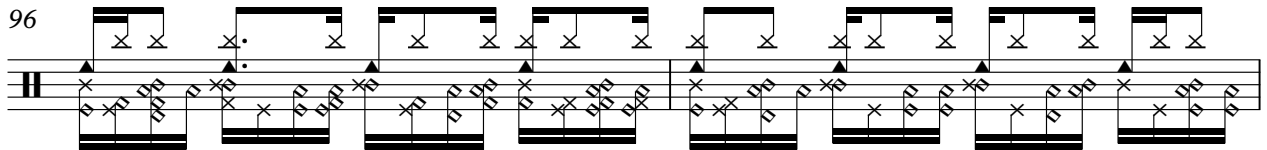

98

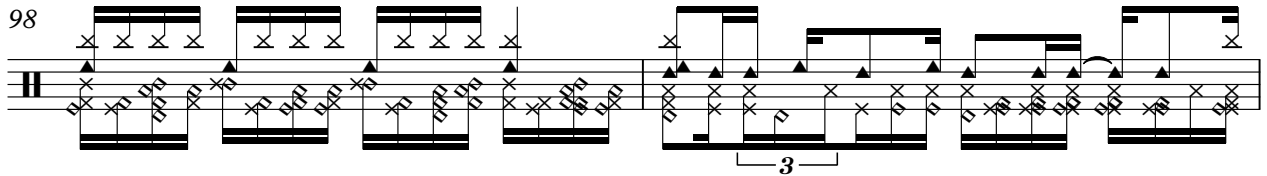

100

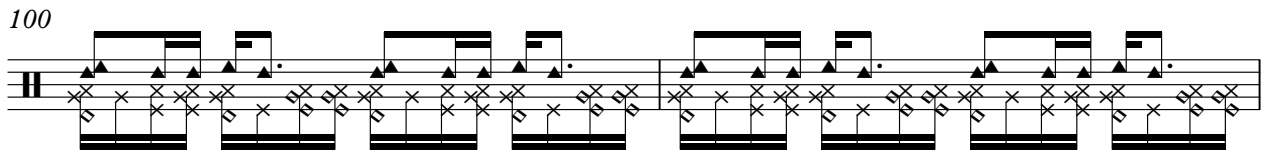

102

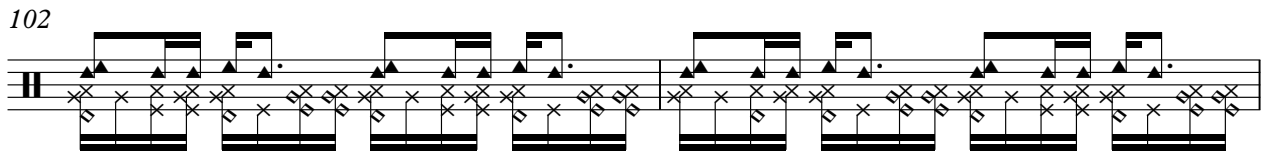

104

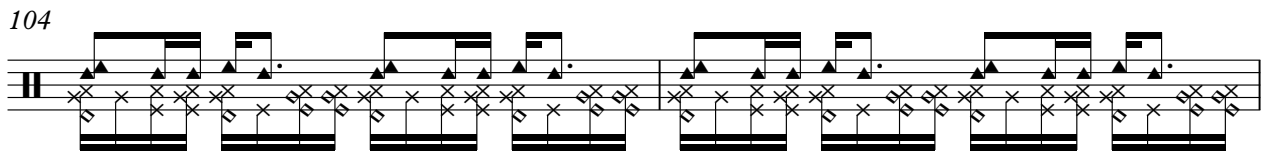

106

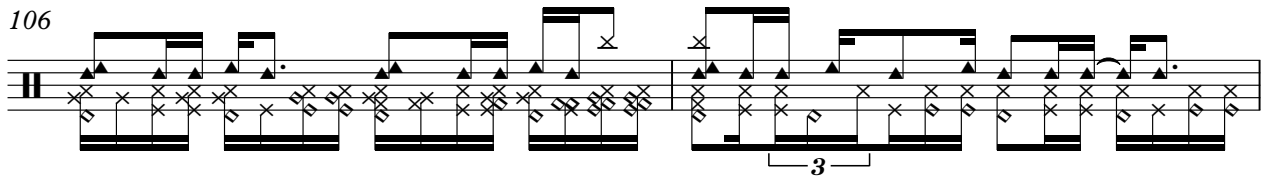

V.S.

108

110

112

114

115

116

♩ = 110,001923

4

8

10

68

80

83

86

89

27

♩ = 110,001923

5

9

12

15

18

21

24

27

30

33

36

39

42

45

47

49

52

55

58

64

66

69

72

75

78

28

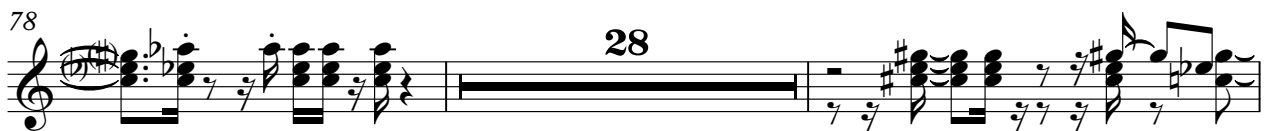

108

111

113

3

♩ = 110,001923

5

9

13

16

19

22

25

28

31

34

37

40

43

46

49

52

55

58

63

66

69

71

73

75

77

80

83

86

89

92

V.S.

94

96

98

101

104

107

110

113

115

Accordion

Onbekende Latin & Spaanse Songs Diversen - Mi Tierra

♩ = 110,001923

13

17

22

45

49

67

♩ = 110,001923

61

61

64

66

69

73

77

14

93

20

Onbekende Latin & Spaanse SongsDiversen - Mi Tierra

Brass

♩ = 110,001923

21

25

28

2

33

36

39

11

52

55

57

28

87

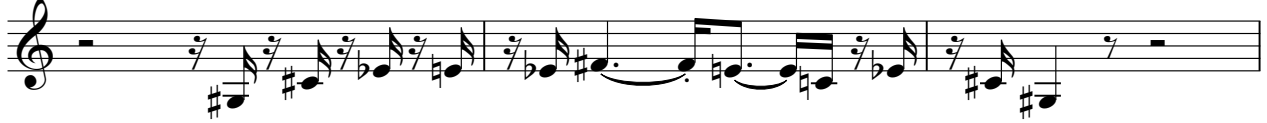

90

93

96

99

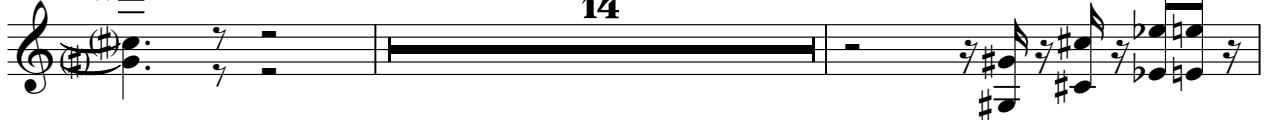

115

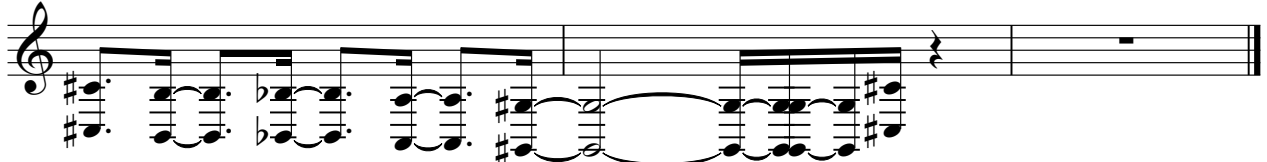

Melodia

♩ = 110,001923

9

13

15

17

19

22

25

28

31

34

V.S.

71

74

76

79

19

100

102

105

108

111

113

Tremolo S

Onbekende Latin & Spaanse SongsDiversen - Mi Tierra

♩ = 110,001923

59

63

19

6

84

86

89

27

Onbekende Latin & Spaanse SongsDiversen - Mi Tierra

Piano

♩ = 110,001923

8

12

9

23

25

27

29

31

33

35

37

V.S.

39 9

50

52

54

56

58

60

62

64

66

68

70

72

74

76

78

80

83

86

89

V.S.

91

93

95

97

99

101

103

105

107

109

111

113

115

