

Onbekende Latin & Spaanse Songs Diversen - Mi Tierra

♩ = 197,005524

MIDI

MIDI

MIDI

MIDI

MIDI

MIDI

MIDI

MIDI

MIDI

MIDI

♩ = 197,005524

MIDI

MIDI

3

MIDI

5

MIDI

7

MIDI

8

MIDI

10

MIDI

11

MIDI

12

MIDI MIDI MIDI

13

MIDI MIDI MIDI

14

MIDI MIDI MIDI

15

MIDI MIDI MIDI

16

MIDI

MIDI

MIDI

MIDI

18

MIDI

MIDI

MIDI

MIDI

MIDI

21

MIDI

MIDI

MIDI

MIDI

MIDI

23

MIDI

MIDI

MIDI

MIDI

24

MIDI MIDI MIDI MIDI

25

MIDI MIDI MIDI MIDI

26

MIDI notation for measures 26-27. The system consists of five staves. The top staff is a MIDI piano staff with a piano symbol (p) and a dynamic marking of 100. It contains complex chords with various articulations like accents and slurs. The second staff is a MIDI treble clef staff with a piano symbol (p) and a dynamic marking of 100, containing a melodic line with slurs and accents. The third staff is a MIDI bass clef staff with a piano symbol (p) and a dynamic marking of 100, containing a bass line with slurs and accents. The fourth staff is a MIDI bass clef staff with a piano symbol (p) and a dynamic marking of 100, containing a bass line with slurs and accents. The fifth staff is a MIDI treble clef staff with a piano symbol (p) and a dynamic marking of 100, containing a melodic line with slurs and accents.

27

MIDI notation for measures 27-28. The system consists of five staves. The top staff is a MIDI piano staff with a piano symbol (p) and a dynamic marking of 100. It contains complex chords with various articulations like accents and slurs. The second staff is a MIDI bass clef staff with a piano symbol (p) and a dynamic marking of 100, containing a bass line with slurs and accents. The third staff is a MIDI bass clef staff with a piano symbol (p) and a dynamic marking of 100, containing a bass line with slurs and accents. The fourth staff is a MIDI treble clef staff with a piano symbol (p) and a dynamic marking of 100, containing a melodic line with slurs and accents.

28

MIDI notation for measure 28. The system consists of three staves. The top staff is a MIDI piano staff with a piano symbol (p) and a dynamic marking of 100. It contains complex chords with various articulations like accents and slurs. The second staff is a MIDI bass clef staff with a piano symbol (p) and a dynamic marking of 100, containing a bass line with slurs and accents. The third staff is a MIDI treble clef staff with a piano symbol (p) and a dynamic marking of 100, containing a melodic line with slurs and accents.

29

MIDI

MIDI

MIDI

MIDI

30

MIDI

MIDI

MIDI

MIDI

31

MIDI

MIDI

MIDI

MIDI

32

MIDI notation for measure 32. It consists of three staves. The top staff is a piano part with a treble clef, showing complex chords and melodic lines with many accidentals and slurs. The middle staff is a bass part with a bass clef, showing a few notes and rests. The bottom staff is a guitar part with a treble clef, showing a sequence of notes with slurs and rests.

33

MIDI notation for measure 33. It consists of four staves. The top staff is a piano part with a treble clef, showing complex chords and melodic lines with many accidentals and slurs. The second staff is a bass part with a bass clef, showing a few notes and rests. The third staff is a guitar part with a treble clef, showing a sequence of notes with slurs and rests. The bottom staff is another guitar part with a treble clef, showing a sequence of notes with slurs and rests.

34

MIDI notation for measure 34. It consists of three staves. The top staff is a piano part with a treble clef, showing complex chords and melodic lines with many accidentals and slurs. The middle staff is a bass part with a bass clef, showing a few notes and rests. The bottom staff is a guitar part with a treble clef, showing a sequence of notes with slurs and rests.

35

MIDI

MIDI

MIDI

MIDI

36

MIDI

MIDI

MIDI

MIDI

37

MIDI

MIDI

MIDI

MIDI

38

MIDI

MIDI

MIDI

MIDI

39

MIDI

MIDI

MIDI

MIDI

42

MIDI

MIDI

MIDI

MIDI

MIDI

MIDI

43

MIDI

MIDI

MIDI

MIDI

MIDI

MIDI

44

MIDI

MIDI

MIDI

MIDI

MIDI

45

MIDI

MIDI

MIDI

MIDI

MIDI

46

MIDI

MIDI

MIDI

MIDI

MIDI

47

MIDI

MIDI

MIDI

MIDI

MIDI

48

MIDI

MIDI

MIDI

MIDI

MIDI

49

MIDI

MIDI

MIDI

MIDI

MIDI

50

MIDI

MIDI

MIDI

MIDI

MIDI

51

MIDI

MIDI

MIDI

MIDI

MIDI

53

MIDI

MIDI

MIDI

MIDI

MIDI

55

MIDI

MIDI

MIDI

MIDI

MIDI

57

MIDI

MIDI

MIDI

MIDI

MIDI

59

MIDI

MIDI

MIDI

MIDI

60

MIDI

MIDI

MIDI

MIDI

61

MIDI

MIDI

MIDI

MIDI

62

MIDI

MIDI

MIDI

MIDI

63

MIDI

MIDI

MIDI

MIDI

64

MIDI

MIDI

MIDI

MIDI

66

MIDI

MIDI

MIDI

MIDI

MIDI

MIDI

67

MIDI

MIDI

MIDI

MIDI

MIDI

69

MIDI

MIDI

MIDI

MIDI

MIDI

71

MIDI

MIDI

MIDI

MIDI

MIDI

72

MIDI

MIDI

MIDI

MIDI

MIDI

MIDI

74

MIDI

MIDI

MIDI

MIDI

MIDI

77

MIDI

MIDI

MIDI

MIDI

MIDI

79

MIDI

MIDI

MIDI

MIDI

81

MIDI

MIDI

MIDI

MIDI

MIDI

83

MIDI

MIDI

MIDI

MIDI

85

MIDI

MIDI

MIDI

MIDI

87

MIDI

MIDI

MIDI

MIDI

89

MIDI

MIDI

MIDI

MIDI

91

MIDI

MIDI

MIDI

MIDI

93

MIDI

MIDI

MIDI

MIDI

95

MIDI

MIDI

MIDI

MIDI

MIDI

MIDI

97

MIDI

MIDI

MIDI

MIDI

MIDI

98

MIDI

MIDI

MIDI

MIDI

MIDI

99

MIDI

MIDI

MIDI

MIDI

MIDI

101

MIDI

MIDI

MIDI

MIDI

MIDI

103

MIDI

MIDI

MIDI

MIDI

MIDI

104

MIDI

MIDI

MIDI

MIDI

MIDI

106

MIDI

MIDI

MIDI

MIDI

MIDI

107

MIDI

MIDI

MIDI

MIDI

MIDI

109

MIDI

MIDI

MIDI

MIDI

MIDI

111

MIDI

MIDI

MIDI

MIDI

MIDI

113

MIDI

MIDI

MIDI

MIDI

MIDI

MIDI

MIDI

116

MIDI

MIDI

MIDI

119

MIDI

MIDI

MIDI

121

MIDI

MIDI

MIDI

MIDI

MIDI

122

MIDI

MIDI

MIDI

MIDI

MIDI

123

MIDI

MIDI

MIDI

MIDI

MIDI

124

MIDI

MIDI

MIDI

MIDI

MIDI

125

MIDI

MIDI

MIDI

MIDI

MIDI

126

MIDI

MIDI

MIDI

MIDI

MIDI

127

MIDI

MIDI

MIDI

MIDI

MIDI

128

MIDI

MIDI

MIDI

MIDI

MIDI

129

MIDI

MIDI

MIDI

MIDI

MIDI

130

MIDI

MIDI

MIDI

MIDI

MIDI

131

MIDI

MIDI

MIDI

MIDI

MIDI

This block contains five staves of musical notation for measures 131 and 132. The top staff is a MIDI piano part with a treble clef and a key signature of one flat, featuring chords and single notes with 'x' marks above them. The second staff is a MIDI bass part with a bass clef, showing a simple bass line. The third staff is a MIDI treble part with a treble clef and a key signature of one flat, containing a melodic line with rests. The fourth staff is a MIDI bass part with a bass clef and a key signature of one flat, showing a bass line with rests. The fifth staff is a MIDI treble part with a treble clef and a key signature of one flat, showing a bass line with rests.

132

MIDI

MIDI

MIDI

MIDI

MIDI

This block contains five staves of musical notation for measures 133 and 134. The top staff is a MIDI piano part with a treble clef and a key signature of one flat, featuring chords and single notes with 'x' marks above them. The second staff is a MIDI bass part with a bass clef, showing a simple bass line. The third staff is a MIDI treble part with a treble clef and a key signature of one flat, containing a melodic line with rests. The fourth staff is a MIDI bass part with a bass clef and a key signature of one flat, showing a bass line with rests. The fifth staff is a MIDI treble part with a treble clef and a key signature of one flat, showing a bass line with rests.

133

MIDI

MIDI

MIDI

MIDI

MIDI

This block contains the musical notation for measure 133. It consists of five staves. The top staff is a MIDI guitar staff with a treble clef and a double bar line at the beginning, containing various notes and rests with 'x' marks above them. The second staff is a MIDI bass staff with a bass clef, containing a few notes. The third staff is a MIDI piano staff with a treble clef, containing a few notes and rests. The fourth staff is a MIDI piano staff with a bass clef, containing a few notes and rests. The fifth staff is a MIDI piano staff with a treble clef, containing a few notes and rests.

134

MIDI

MIDI

MIDI

MIDI

MIDI

This block contains the musical notation for measure 134. It consists of five staves. The top staff is a MIDI guitar staff with a treble clef and a double bar line at the beginning, containing various notes and rests with 'x' marks above them. The second staff is a MIDI bass staff with a bass clef, containing a few notes. The third staff is a MIDI piano staff with a treble clef, containing a few notes and rests. The fourth staff is a MIDI piano staff with a bass clef, containing a few notes and rests. The fifth staff is a MIDI piano staff with a treble clef, containing a few notes and rests.

135

MIDI

MIDI

MIDI

MIDI

MIDI

136

MIDI

MIDI

MIDI

MIDI

MIDI

137

MIDI

MIDI

MIDI

MIDI

MIDI

138

MIDI

MIDI

MIDI

MIDI

MIDI

139

MIDI

MIDI

MIDI

MIDI

MIDI

140

MIDI

MIDI

MIDI

MIDI

MIDI

141

MIDI

MIDI

MIDI

MIDI

MIDI

This block contains the musical notation for measures 141 and 142 in MIDI format. It consists of five staves. The top staff is a guitar staff with a treble clef and a double bar line at the beginning, containing guitar-specific notation such as 'x' marks and diamond symbols. The second staff is a bass staff with a bass clef. The third staff is a treble clef staff with a brace on the left. The fourth staff is a bass clef staff with a brace on the left. The fifth staff is a treble clef staff with a brace on the left. The notation includes various note values, rests, and articulation marks.

142

MIDI

MIDI

MIDI

MIDI

MIDI

This block contains the musical notation for measures 142 and 143 in MIDI format. It consists of five staves. The top staff is a guitar staff with a treble clef and a double bar line at the beginning, containing guitar-specific notation such as 'x' marks and diamond symbols. The second staff is a bass staff with a bass clef. The third staff is a treble clef staff with a brace on the left. The fourth staff is a bass clef staff with a brace on the left. The fifth staff is a treble clef staff with a brace on the left. The notation includes various note values, rests, and articulation marks.

143

MIDI

MIDI

MIDI

MIDI

MIDI

144

MIDI

MIDI

MIDI

MIDI

MIDI

145

MIDI

MIDI

MIDI

MIDI

MIDI

146

MIDI

MIDI

MIDI

MIDI

MIDI

147

MIDI

MIDI

MIDI

MIDI

MIDI

148

MIDI

MIDI

MIDI

MIDI

MIDI

149

MIDI

MIDI

MIDI

MIDI

MIDI

This block contains the musical notation for measures 149 and 150. It consists of five staves. The top two staves are labeled 'MIDI' and contain guitar-specific notation, including a treble clef, a key signature of one sharp (F#), and various note heads with 'x' marks indicating fretted notes. The third staff is a treble clef staff with a rhythmic pattern of eighth notes and rests. The fourth staff is a bass clef staff with a rhythmic pattern of eighth notes and rests. The fifth staff is a treble clef staff with a melodic line featuring eighth notes and rests.

150

MIDI

MIDI

MIDI

MIDI

MIDI

This block contains the musical notation for measures 151 and 152. It consists of five staves. The top two staves are labeled 'MIDI' and contain guitar-specific notation, including a treble clef, a key signature of one sharp (F#), and various note heads with 'x' marks indicating fretted notes. The third staff is a treble clef staff with a rhythmic pattern of eighth notes and rests. The fourth staff is a bass clef staff with a rhythmic pattern of eighth notes and rests. The fifth staff is a treble clef staff with a melodic line featuring eighth notes and rests.

151

MIDI

MIDI

MIDI

MIDI

MIDI

This block contains five staves of musical notation for measures 151 and 152. The top staff is a MIDI piano part with a treble clef and a common time signature, featuring chords and melodic lines with 'x' marks above notes. The second staff is a MIDI bass part with a bass clef, showing a simple bass line. The third staff is a MIDI treble part with a treble clef, containing a rhythmic pattern of eighth notes. The fourth staff is a MIDI bass part with a bass clef, showing a bass line with some chords. The fifth staff is a MIDI treble part with a treble clef, showing a bass line with some chords.

152

MIDI

MIDI

MIDI

MIDI

MIDI

This block contains five staves of musical notation for measures 153 and 154. The top staff is a MIDI piano part with a treble clef and a common time signature, featuring chords and melodic lines with 'x' marks above notes. The second staff is a MIDI bass part with a bass clef, showing a simple bass line. The third staff is a MIDI treble part with a treble clef, containing a rhythmic pattern of eighth notes. The fourth staff is a MIDI bass part with a bass clef, showing a bass line with some chords. The fifth staff is a MIDI treble part with a treble clef, showing a bass line with some chords.

154

MIDI

MIDI

MIDI

155

MIDI

MIDI

MIDI

156

MIDI

MIDI

MIDI

157

MIDI

MIDI

MIDI

158

MIDI MIDI MIDI

159

MIDI MIDI MIDI

160

MIDI MIDI MIDI

161

MIDI

MIDI

MIDI

MIDI

162

MIDI

MIDI

MIDI

MIDI

163

MIDI

MIDI

MIDI

MIDI

164

MIDI MIDI MIDI MIDI

165

MIDI MIDI MIDI MIDI

166

MIDI MIDI MIDI MIDI

167

MIDI

MIDI

MIDI

MIDI

168

MIDI

MIDI

MIDI

MIDI

MIDI

169 57

MIDI

MIDI

MIDI

MIDI

MIDI

170

MIDI

MIDI

MIDI

MIDI

MIDI

171

MIDI

MIDI

MIDI

MIDI

MIDI

MIDI

MIDI

176

MIDI

MIDI

MIDI

MIDI

MIDI

177

MIDI

MIDI

MIDI

MIDI

MIDI

178

MIDI

MIDI

MIDI

MIDI

MIDI

MIDI

179

MIDI

MIDI

MIDI

MIDI

MIDI

MIDI

180

MIDI

MIDI

MIDI

MIDI

MIDI

MIDI

181

MIDI

MIDI

MIDI

MIDI

MIDI

MIDI

182

MIDI

MIDI

MIDI

MIDI

MIDI

MIDI

183

MIDI

MIDI

MIDI

MIDI

MIDI

MIDI

184

MIDI

MIDI

MIDI

MIDI

MIDI

MIDI

185

MIDI

MIDI

MIDI

MIDI

MIDI

MIDI

188

MIDI

MIDI

MIDI

MIDI

MIDI

MIDI

189

MIDI

MIDI

MIDI

MIDI

MIDI

MIDI

190

MIDI

MIDI

MIDI

MIDI

MIDI

MIDI

191

MIDI

MIDI

MIDI

MIDI

MIDI

MIDI

192

MIDI

MIDI

MIDI

MIDI

MIDI

MIDI

193

MIDI

MIDI

MIDI

MIDI

MIDI

MIDI

196

MIDI

MIDI

MIDI

MIDI

197

MIDI

MIDI

MIDI

MIDI

198

MIDI

MIDI

MIDI

MIDI

199

MIDI

MIDI

MIDI

MIDI

200

MIDI

MIDI

MIDI

MIDI

201

MIDI

MIDI

MIDI

MIDI

202

MIDI

MIDI

MIDI

MIDI

203

MIDI

MIDI

MIDI

MIDI

204

MIDI

MIDI

MIDI

MIDI

205

MIDI

MIDI

MIDI

MIDI

206

MIDI

MIDI

MIDI

MIDI

207

MIDI

MIDI

MIDI

MIDI

208

MIDI

MIDI

MIDI

MIDI

209

MIDI

MIDI

MIDI

MIDI

210

MIDI

MIDI

MIDI

MIDI

MIDI

MIDI

211

MIDI

MIDI

MIDI

MIDI

MIDI

MIDI

212

MIDI

MIDI

MIDI

MIDI

MIDI

MIDI

213

MIDI

MIDI

MIDI

MIDI

MIDI

MIDI

214

MIDI

MIDI

MIDI

MIDI

MIDI

MIDI

MIDI

MIDI

This block contains the musical score for measures 214 and 215. It consists of eight staves. The first three staves (labeled MIDI) represent the guitar part, with the second staff including guitar-specific notation like 'x' for muted strings and diamond symbols for bends. The fourth staff is a treble clef staff, the fifth is a bass clef staff, and the sixth is a treble clef staff. The seventh and eighth staves are a bass clef staff and a treble clef staff, respectively. A double bar line is present between the sixth and seventh staves. The score includes various musical notations such as notes, rests, and a triplet in the seventh staff.

215

MIDI

MIDI

MIDI

MIDI

MIDI

MIDI

MIDI

MIDI

This block contains the musical score for measures 215 and 216. It consists of eight staves. The first three staves (labeled MIDI) represent the guitar part. The fourth staff is a treble clef staff, the fifth is a bass clef staff, and the sixth is a treble clef staff. The seventh and eighth staves are a bass clef staff and a treble clef staff, respectively. The score includes various musical notations such as notes, rests, and a triplet in the seventh staff.

216 *b*

MIDI

MIDI

MIDI

MIDI

MIDI

MIDI

217

MIDI

MIDI

MIDI

MIDI

MIDI

MIDI

218

MIDI

MIDI

MIDI

MIDI

MIDI

MIDI

MIDI

219

MIDI

MIDI

MIDI

MIDI

MIDI

MIDI

MIDI

220

MIDI

MIDI

MIDI

MIDI

MIDI

MIDI

MIDI

221

MIDI

MIDI

MIDI

MIDI

MIDI

MIDI

224 \flat

MIDI
MIDI
MIDI
MIDI
MIDI
MIDI

225

MIDI
MIDI
MIDI
MIDI
MIDI
MIDI

227

MIDI

MIDI

MIDI

MIDI

MIDI

MIDI

228

MIDI

MIDI

MIDI

MIDI

MIDI

MIDI

♩ = 197,005524

34

37

42

46

50

54

58

8

69

73

17

92

96

100

104

108

112

121

124

127

131

170

172

2

176

33

212

216

220

224

227

♩ = 197,005524

58

61

65

6

74

39

57

171

176

181

3

185

189

192

30

2

MIDI

225

227

♩ = 197,005524

170

173

178

182

185

189

193

30

226

♩ = 197,005524

4

7

9

11

13

15

17

21

23

V.S.

25

27

29

31

33

35

37

39

41

42

43

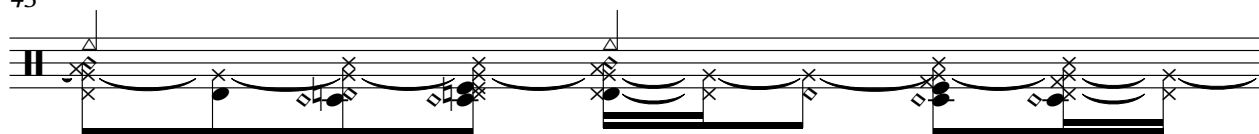

44

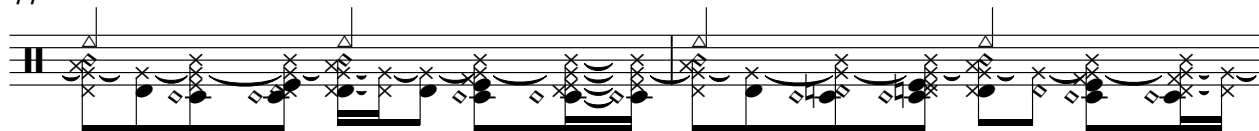

46

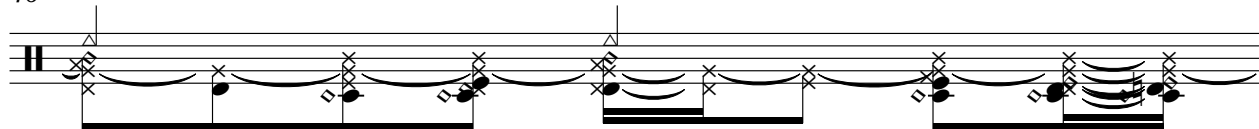

47

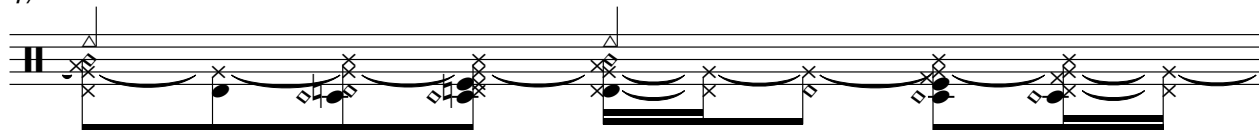

48

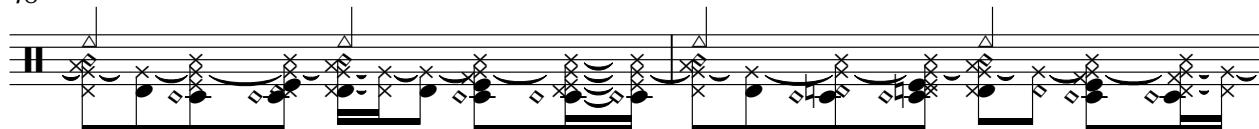

50

52

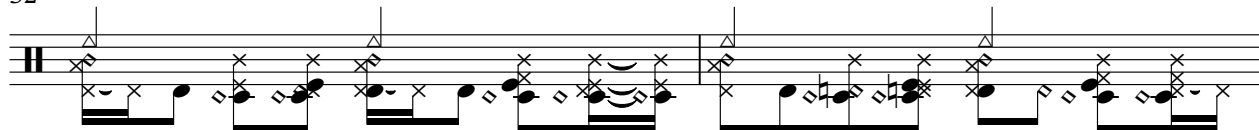

54

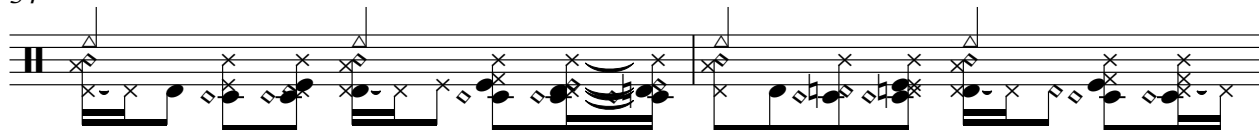

56

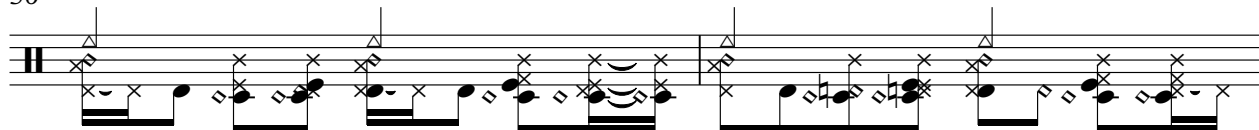

58

V.S.

60

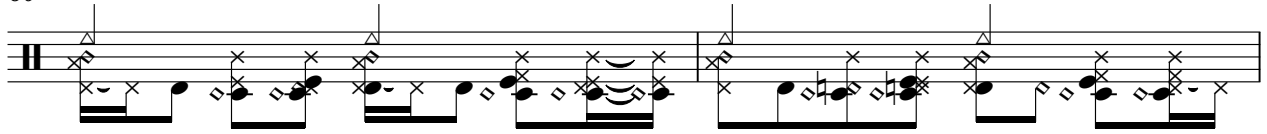

62

64

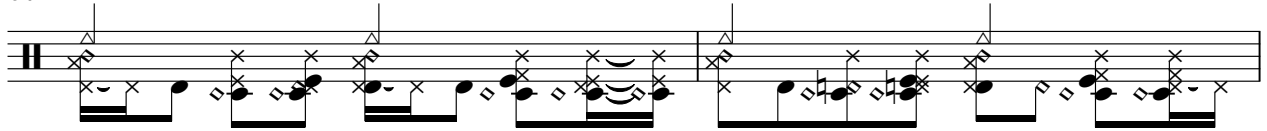

66

68

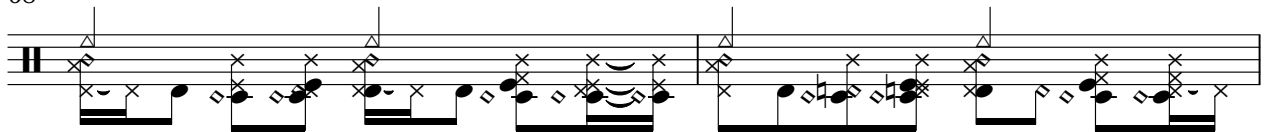

70

72

76

80

83

86

89

92

95

97

99

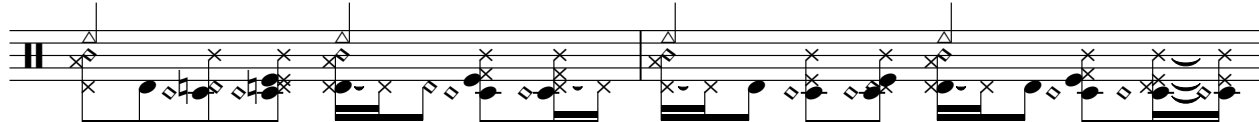

101

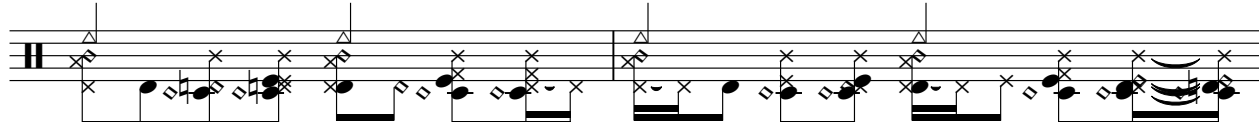

103

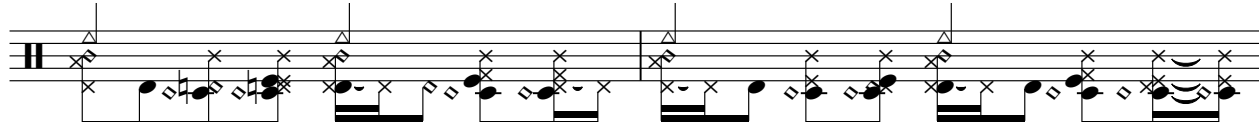

105

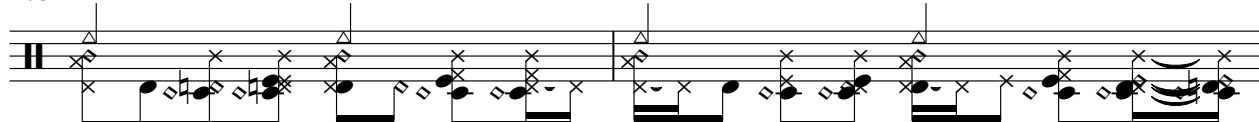

107

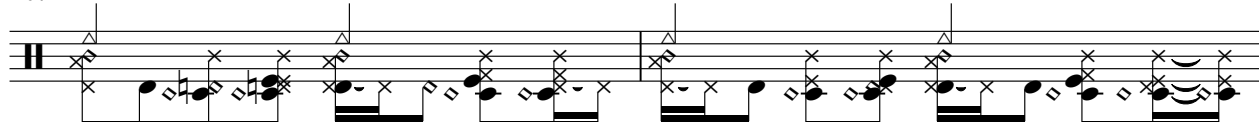

V.S.

109

111

113

121

123

125

127

129

131

133

135

137

139

141

143

145

147

149

151

153

V.S.

155

157

159

161

163

165

167

169

171

173

175

177

179

181

183

185

187

189

190

191

V.S.

192

193

194

195

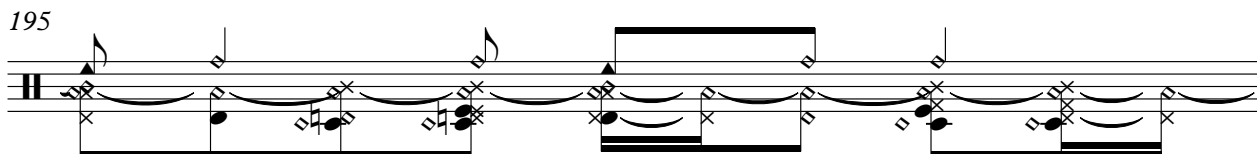

196

197

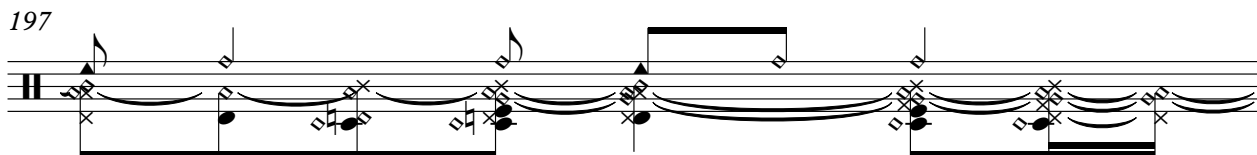

198

199

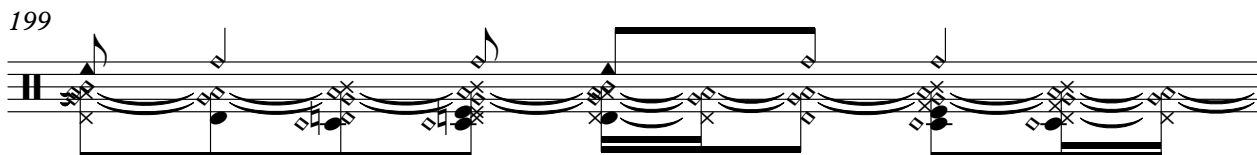

200

201

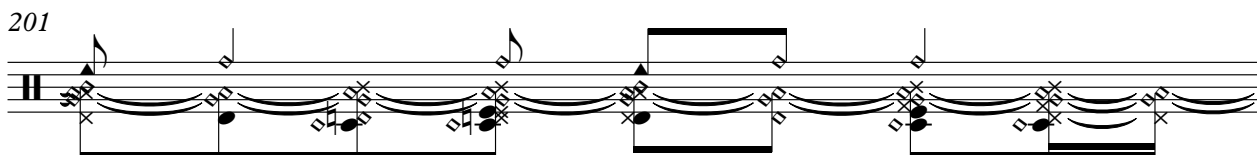

202

203

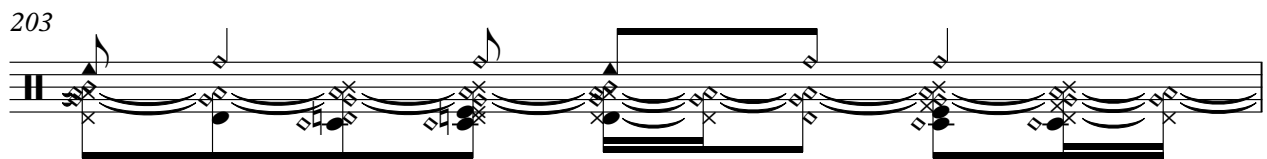

204

205

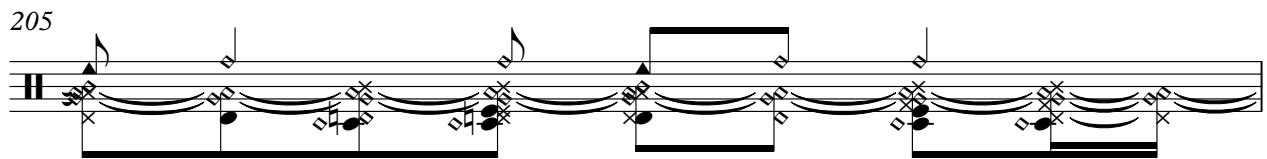

206

207

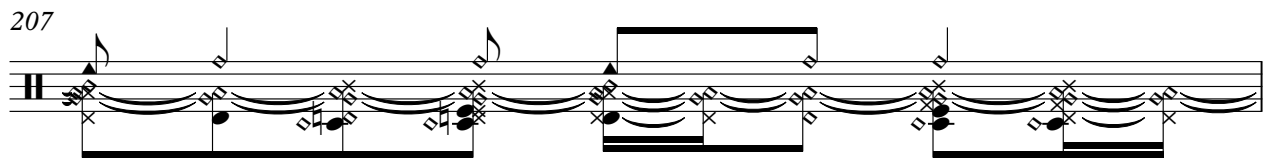

208

209

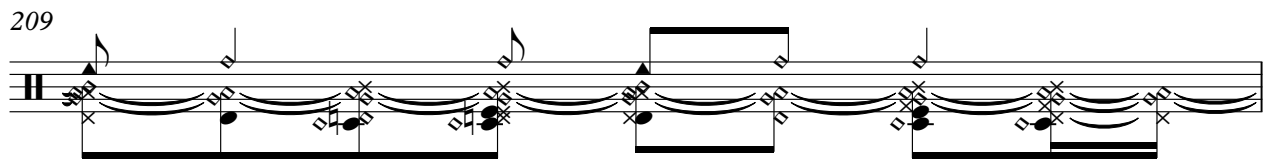

210

211

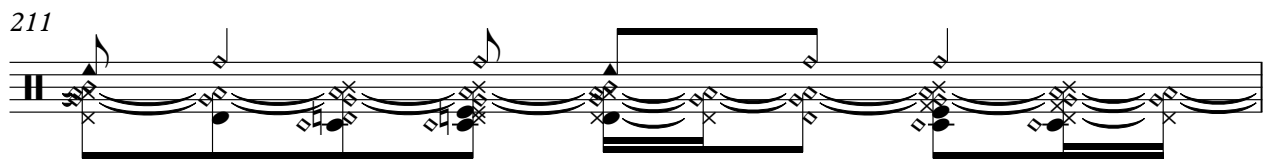

V.S.

212

213

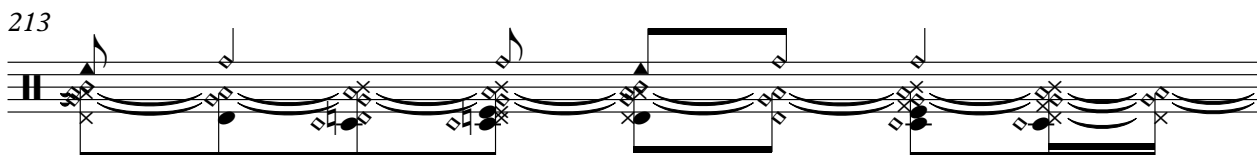

214

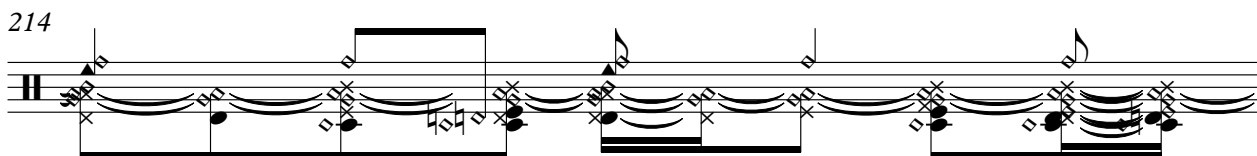

215

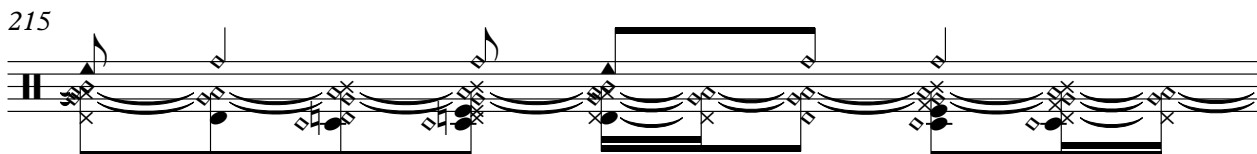

216

217

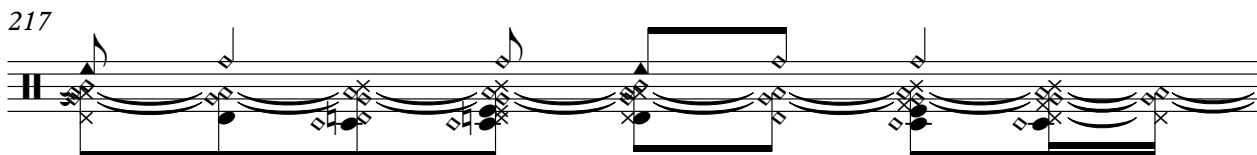

218

219

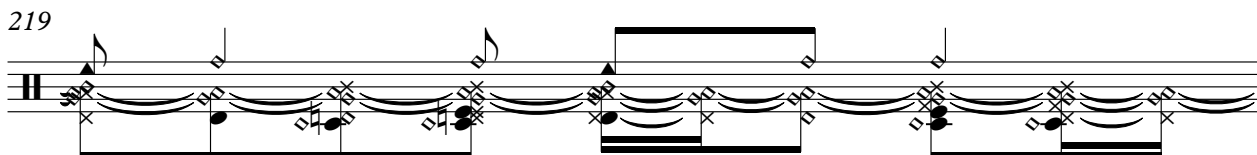

220

221

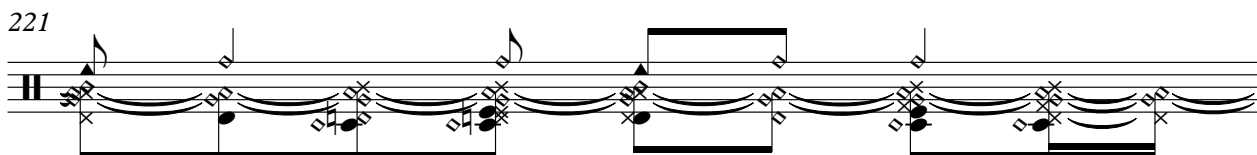

222

223

224

226

228

♩ = 197,005524

8

12

16

21

26 **13**

42 **33**

78

83 **13**

97 **132**

♩ = 197,005524

9

14

19

24

30

35

40

44

49

53

V.S.

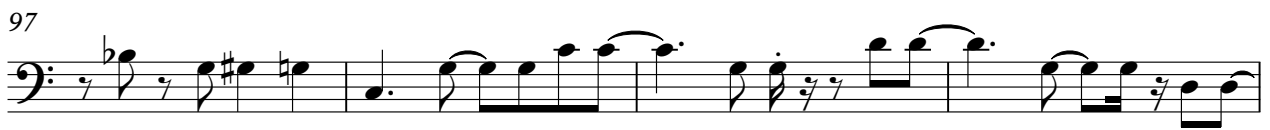

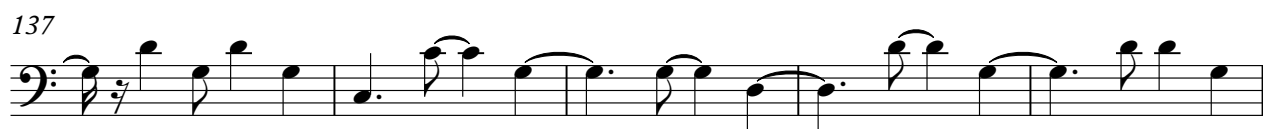
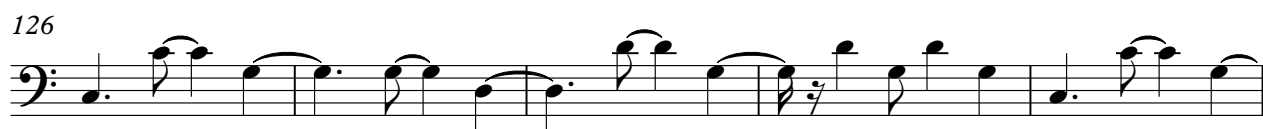
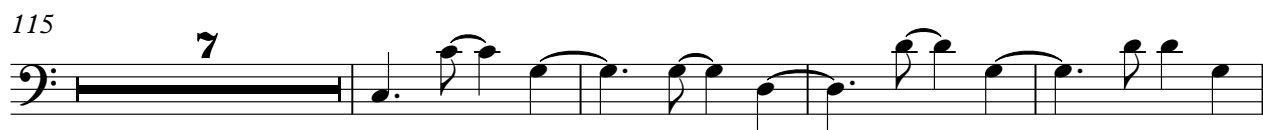

V.S.

207

212

217

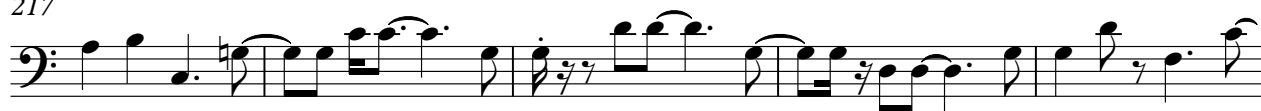

222

226

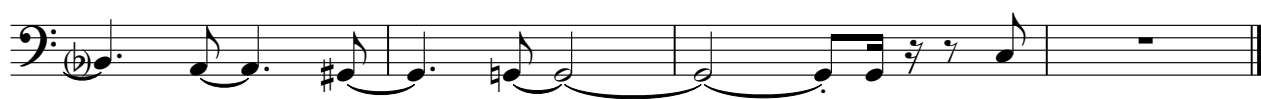

♩ = 197,005524

25

30

5

39

41

83

88

140

♩ = 197,005524

112 **63**

177

181

185

189

193 **30**

226

♩ = 197,005524

17

21

25

29

32

35

37

130

134

138

142

146

149

152

194

197

200

203

206

209

213

217

221

224

♩ = 197,005524

41

44

48

52

56

8

67

71

25

144

148

152

164

169

176

211

215

219

222

♩ = 197,005524

16

20

40

76

96

116

119

122

125

128

V.S.

131

134

137

140

143

146

149

152

156

160

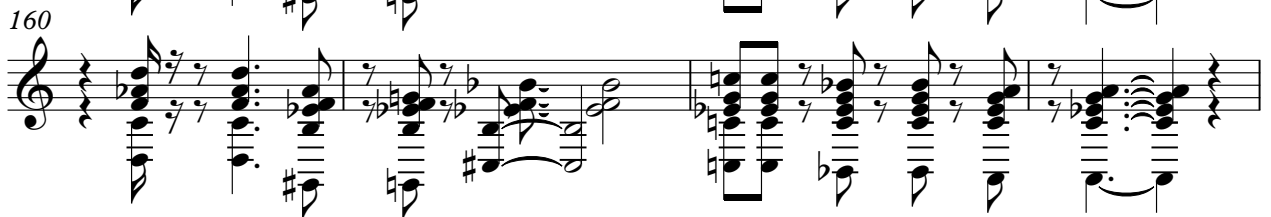

164

168

171

175

179

182

185

188

191

194

V.S.

197

200

203

206

209

213

217

221

223

5