

Onbekende Latin & Spaanse SongsDiversen - One Note Samba 2

♩ = 120,012001

16

Remixed

Remixed

Remixed

Remixed

Remixed

18

Remixed

Remixed

Remixed

Remixed

Remixed

20

Remixed

Remixed

Remixed

Remixed

Remixed

22

Remixed

Remixed

Remixed

Remixed

Remixed

Remixed

24

Remixed

Remixed

Remixed

Remixed

Remixed

Remixed

31

33 7

Remixed

35

Remixed

37

Remixed

Remixed

Remixed

Remixed

Remixed

Remixed

39

Remixed

Remixed

Remixed

Remixed

Remixed

Remixed

41 9

Remixed
Remixed
Remixed
Remixed
Remixed
Remixed

43

Remixed
Remixed
Remixed
Remixed
Remixed
Remixed

45

Remixed

47

Remixed

50

Remixed

53

Remixed

55

Remixed

Remixed

Remixed

Remixed

57

Remixed

Remixed

Remixed

60

Remixed

Remixed

Remixed

63

Remixed

Remixed

Remixed

Remixed

Remixed

Remixed

Remixed

76

Remixed

Remixed

Remixed

Remixed

Remixed

Remixed

78

Remixed

Remixed

Remixed

Remixed

Remixed

Remixed

80

Remixed

Remixed

Remixed

Remixed

Remixed

Remixed

82

Remixed

Remixed

Remixed

Remixed

Remixed

Remixed

84

Remixed

Remixed

Remixed

Remixed

Remixed

Remixed

Remixed

86

Remixed

Remixed

Remixed

Remixed

Remixed

Remixed

Remixed

88

Remixed
Remixed
Remixed
Remixed
Remixed
Remixed
Remixed
Remixed

90

Remixed
Remixed
Remixed
Remixed
Remixed
Remixed
Remixed
Remixed

92 17

Remixed

Remixed

Remixed

Remixed

Remixed

Remixed

Remixed

Remixed

Remixed

Remixed

94

Remixed

Remixed

Remixed

Remixed

Remixed

Remixed

96

Remixed

Remixed

Remixed

Remixed

Remixed

Remixed

98

Remixed

Remixed

Remixed

Remixed

Remixed

Remixed

Remixed

Remixed

100

Remixed

Remixed

Remixed

Remixed

Remixed

Remixed

Remixed

Remixed

102

Remixed

Remixed

Remixed

Remixed

Remixed

Remixed

Remixed

104

Remixed

Remixed

Remixed

Remixed

Remixed

Remixed

Remixed

106

Remixed

Remixed

Remixed

Remixed

Remixed

Remixed

Remixed

Remixed

108

Remixed

Remixed

Remixed

Remixed

Remixed

Remixed

Remixed

Remixed

110

Remixed

Remixed

Remixed

Remixed

Remixed

Remixed

112

Remixed

Remixed

Remixed

Remixed

Remixed

Remixed

114

Remixed

Remixed

Remixed

Remixed

Remixed

Remixed

116

Remixed

Remixed

Remixed

Remixed

Remixed

Remixed

37

39

41

43

45

47

48

50

52

54

V.S.

110

112

114

115

117

118

♩ = 120,012001

27

29

31

33

36

39

42

45

28

74

77

79

82

84

86

88

91

94

97

102

107

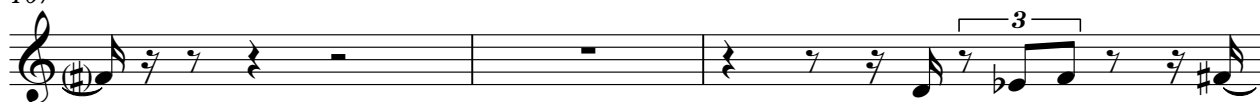

110

♩ = 120, 012001

2

2

3

7

3

10

3

13

16

3

19

3

23

2

26

3

V.S.

29

32

36

39

42

47

54

58

63

70

73

77

80

84

88

91

94

97

101

105

V.S.

108

112

116

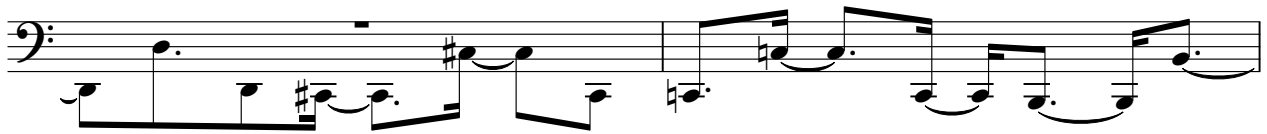

118

♩ = 120,012001

2 16

2 16

20

22

24

26

28

V.S.

31

33

34

36

38

40

42

44

46

64

74

76

78

80

82

84

86

88

90

92

94

96

98

V.S.

100

101

102

104

106

108

109

111

113

115

117

118

♩ = 120, 012001

4

4

3

3

8

3

3

3

11

13

3

3

15

3

3

18

21

3

24

3

27

3

3

30

3

15

15

47

4

3

4

54

31

31

b.

88

3

91

3

93

3

96

2

102

107

111

115

♩ = 120, 012001

3

8

6

17

23

27

30

33

37

40

75

79

83

87

91

94

97

100

103

106

109

112

114

v.s.

116

3

3

♩ = 120, 012001

4

9

16

27

2

32

3

3

3

37

13

13

54

56

3

3

60

65

72

82

87

92

98

107

110

♩ = 120, 012001

2

7

10

13

17

20

23

26

29

32

36

39

42

45

55

57

70

73

76

79

82

85

88

91

94

97

100

103

106

109

112

115

118
