

Onbekende Latin & Spaanse Songs Diversen - Paso Dob

♩ = 120,000906

Clarinet

Sax

Trombons

Drums

Tamburin

piano

Bass

Flute

♩ = 120,000000
♩ = 110,000916

Strings

4

Clarinet

Sax

Trombones

Drums

Tamburin

piano

Bass

Flute

Strings

6

Clarinet

Sax

Trumpets

Trombones

Drums

Tamburin

piano

Bass

Flute

Strings

8

Clarinet

Sax

Trumpets

Trombones

Drums

Tamburin

piano

Bass

Flute

Strings

9

Clarinet

Sax

Trumpets

Trombones

Drums

Tamburin

piano

Bass

Mute Trpt

Flute

Strings

10

Clarinet

Sax

Trumpets

Trombones

Drums

Tamburin

piano

Bass

Mute Trpt

Flute

Strings

12

Clarinet

Sax

Trumpets

Trombons

Drums

Tamburin

piano

Bass

Mute Trpt

Flute

Strings

This musical score is for a jazz ensemble and includes the following parts:

19

Clarinet

Sax

Trumpets

Trombones

Drums

Tamburin

piano

Bass

Mute Trpt

Flute

Strings

3

6

3

3

6

3

3

6

3

3

6

3

20

Clarinet

Sax

Trumpets

Trombons

Drums

Tamburin

piano

Bass

Mute Trpt

Flute

Strings

22

Clarinet

Sax

Trumpets

Trombones

Drums

Tamburin

piano

Bass

Mute Trpt

Flute

Strings

23

Clarinet

Sax

Trumpets

Trombones

Drums

Tamburin

piano

Bass

Mute Trpt

Flute

Strings

25

Clarinet

Trombones

Drums

Tamburin

piano

Bass

Mute Trpt

Strings

26

Clarinet

Trombons

Drums

Tamburin

piano

Bass

MuteTrpt

Strings

27

Clarinet

Trombons

Drums

Tamburin

piano

Bass

Mute Trpt

Strings

28

Clarinet

Trombons

Drums

Tamburin

piano

Bass

MuteTrpt

Strings

Detailed description of the musical score: The score is for page 18, starting at measure 28. It features eight staves. The Clarinet staff (top) is in treble clef with a key signature of one flat (B-flat). It plays a rhythmic pattern of eighth notes with accents, starting with a G4 and moving up to a B4. The Trombons staff is in bass clef and plays a melodic line with a slur over the final two measures. The Drums staff uses a standard drum notation with a consistent pattern of eighth notes. The Tamburin staff is in a high register and has sparse notes. The piano staff is in treble clef with a key signature of one flat, mirroring the Clarinet's rhythmic pattern. The Bass staff is in treble clef and plays a simple bass line. The MuteTrpt staff is in treble clef and plays a melodic line with a triplet of eighth notes. The Strings staff is in bass clef with a key signature of one flat and plays a rhythmic pattern of eighth notes with accents.

29

Clarinet

Sax

Trombons

Drums

Tamburin

piano

Bass

Mute Trpt

Strings

30

Clarinet

Sax

Trombons

Drums

Tamburin

piano

Bass

Strings

31

Clarinet

Sax

Trombons

Drums

Tamburin

piano

Bass

Strings

32

Clarinet

Sax

Trombons

Drums

Tamburin

piano

Bass

Strings

3

33

Clarinet

Sax

Trumpets

Trombons

Drums

Tamburin

piano

Bass

Strings

34

Clarinet

Sax

Trumpets

Trombons

Drums

Tamburin

piano

Bass

35

Clarinet

Sax

Trumpets

Trombons

Drums

Tamburin

piano

Bass

37

Clarinet

Sax

Trumpets

Trombons

Drums

Tamburin

piano

Bass

38

Clarinet

Sax

Trumpets

Trombones

Drums

Tamburin

piano

Bass

Mute Trpt

Strings

42

Clarinet

Sax

Trombones

Drums

Tamburin

piano

Bass

Flute

Strings

44

Clarinet

Sax

Trombones

Drums

Tamburin

piano

Bass

Flute

Strings

45

Clarinet

Sax

Trombons

Drums

Tamburin

piano

Bass

Flute

Strings

46

Clarinet

Sax

Trumpets

Trombons

Drums

Tamburin

piano

Bass

Mute Trpt

Flute

Strings

47

Clarinet

Trumpets

Trombons

Drums

Tamburin

piano

Bass

Mute Trpt

Flute

Strings

48

Clarinet

Trumpets

Trombons

Drums

Tamburin

piano

Bass

Mute Trpt

Flute

Strings

49

Clarinet

Trumpets

Trombons

Drums

Tamburin

piano

Bass

Mute Trpt

Flute

Strings

51

Clarinet

Trumpets

Trombons

Drums

Tamburin

piano

Bass

Strings

53

Clarinet

Sax

Trumpets

Trombons

Drums

Tamburin

piano

Bass

Mute Trpt

Flute

Strings

3

3

55

Clarinet

Sax

Trumpets

Trombons

Drums

Tamburin

piano

Bass

Mute Trpt

Flute

Strings

56

Clarinet

Sax

Trumpets

Trombons

Drums

Tamburin

piano

Bass

Mute Trpt

Flute

Strings

57

Clarinet

Sax

Trumpets

Trombones

Drums

Tamburin

piano

Bass

Mute Trpt

Flute

Strings

58

Clarinet

Sax

Trumpets

Trombons

Drums

Tamburin

piano

Bass

Mute Trpt

Flute

Strings

59

Clarinet

Sax

Trumpets

Trombons

Drums

Tamburin

piano

Bass

Mute Trpt

Flute

Strings

60

Clarinet

Sax

Trumpets

Trombons

Drums

Tamburin

piano

Bass

Mute Trpt

Flute

Strings

61

Clarinet

Sax

Trumpets

Trombons

Drums

Tamburin

piano

Bass

Mute Trpt

Flute

Strings

63

Clarinet

Sax

Trumpets

Trombons

Drums

Tamburin

piano

Bass

Mute Trpt

Flute

Strings

69

Clarinet

77

Clarinet

85

Clarinet

92

Clarinet

Onbekende Latin & Spaanse Songs Diversen - Paso Dob

Clarinet

$\text{♩} = 120,000906$

2

5

7

9

12

16

19

21

23

26

V.S.

28

31

34

36

38

41

43

45

47

49

52

55

59

62

35

Onbekende Latin & Spaanse Songs Diversen - Paso Dob

Sax

♩ = 120,000006

2

5

7

10

14

18

21

23

4

29

32

35

37

39

43

47

57

61

63

Onbekende Latin & Spaanse Songs Diversen - Paso Dob

Trumpets

♩ = 120,000906

6

9

12

17

20

23

33

38

40

46

50

54

58

62

Trombons

Onbekende Latin & Spaanse Songs Diversen - Paso Dob

$\text{♩} = 120,000906$

4

6

8

11

15

19

22

24

28

V.S.

2

Trombons

32

3

35

40

45

49

3

53

3

57

60

63

35

Drums

♩ = 120,000906

4/4

5

8

11

15

18

22

25

27

29

V.S.

31

33

36

39

43

45

47

49

51

53

55

57

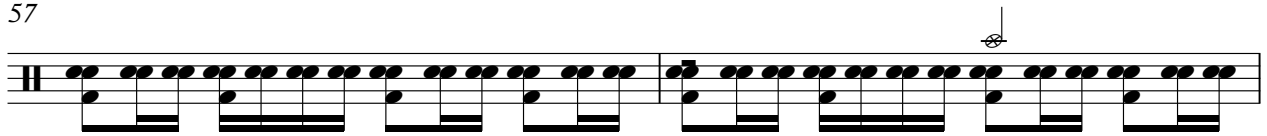

59

61

63

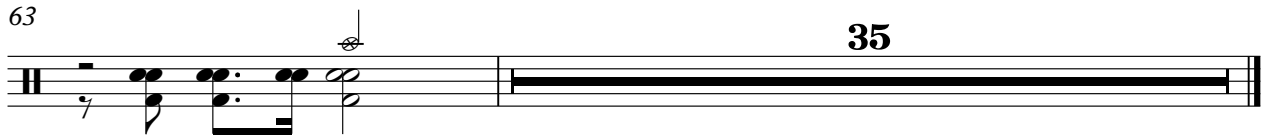

35

♩ = 120,000906

7/4

2

7

13

18

23

29

35

2

2

Tamburin

42

47

52

57

61

35

26

28

30

32

34

37

39

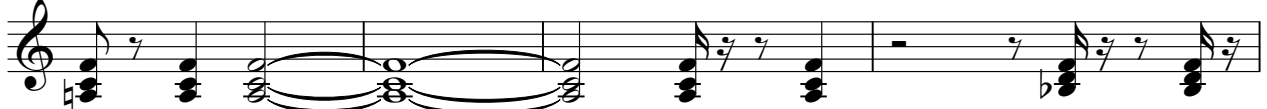

43

46

49

52

55

58

61

63

Onbekende Latin & Spaanse Songs Diversen - Paso Dob

Bass

♩ = 120,000006

2

5

8

10

13

16

20

23

27

32

V.S.

37

43

49

54

60

63

35

♩ = 120,000906

8

10

14

18

22

24

28

40

47

2

Mute Trpt

54

58

62

35

Flute

$\text{♩} = 120,000000$

4

6

8

10

14

17

19

21

23

17

2

Flute

42

44

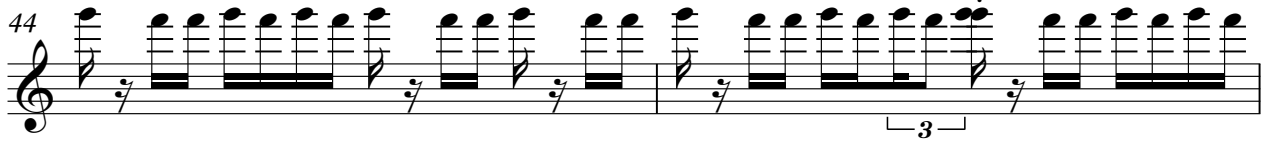

46

48

51

57

61

63

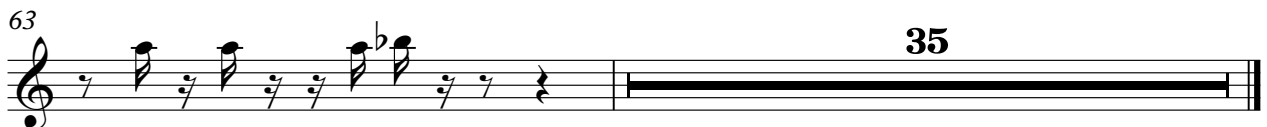

Onbekende Latin & Spaanse Songs Diversen - Paso Dob

Strings

♩ = 120,000006

2

5

7

9

12

16

19

21

23

26

V.S.

28

31

39

44

49

53

56

60

63