

Onbekende Latin & Spaanse SongsDiversen - PIENSAEN

♩ = 90,000092

ritme

piano

guitarra 2

guitarra

baix

acordeon

strings

♩ = 90,000092

PAQUITO CHOCOLATERO

3

ritme

piano

guitarra 2

guitarra

baix

acordeon

strings

5

7

10

ritme

piano

guitarra 2

guitarra

baix

acordeon

strings

13

ritme

piano

guitarra

baix

acordeon

strings

16

ritme

piano

guitarra

baix

acordeon

strings

19

ritme

piano

guitarra

baix

acordeon

strings

21

23

25

ritme

piano

guitarra

baix

acordeon

strings

28

ritme

piano

guitarra

baix

acordeon

strings

30

32

34

ritme

piano

guitarra

baix

acordeon

strings

37

ritme

piano

guitarra

baix

acordeon

strings

39

41

43

ritme

piano

guitarra

baix

acordeon

strings

46

ritme

piano

guitarra

baix

acordeon

strings

48

50

52

ritme

piano

guitarra

baix

acordeon

strings

54

ritme

piano

guitarra

baix

acordeon

strings

56

58

60

ritme

piano

guitarra

baix

acordeon

strings

62

ritme

piano

guitarra

baix

acordeon

strings

64

67

ritme

piano

guitarra 2

guitarra

baix

acordeon

strings

69

ritme

piano

guitarra 2

guitarra

baix

acordeon

strings

71

74

76

78

80

82

84

86

88

90

ritme

piano

guitarra

baix

acordeon

strings

93

piano

strings

103

piano

strings

113

piano

strings

123

piano

strings

133

piano

strings

143

piano

strings

153

piano

strings

163

piano

strings

173

piano

strings

183

piano

strings

193

piano

strings

203

piano

strings

213

piano

strings

219

piano

strings

ritme

# Onbekende Latin & Spaanse SongsDiversen - PIENSAEN

♩ = 90,000092

4

8

12

16

20

24

28

32

36

PAQUITO CHOCOLATERO

V.S.

2

ritme

40

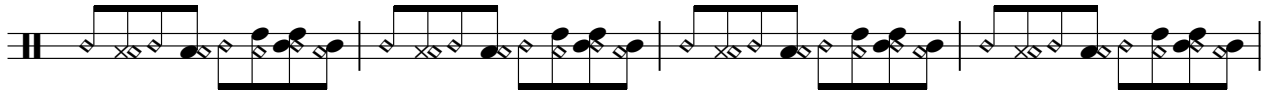

44

48

52

56

60

64

68

72

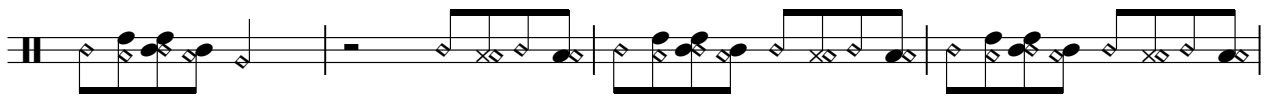

76

80

84

88

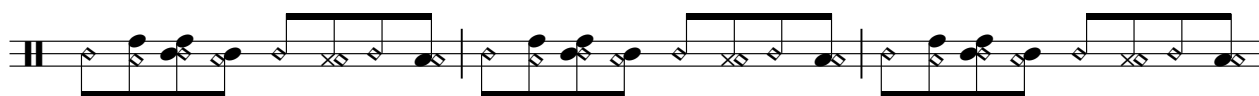

91

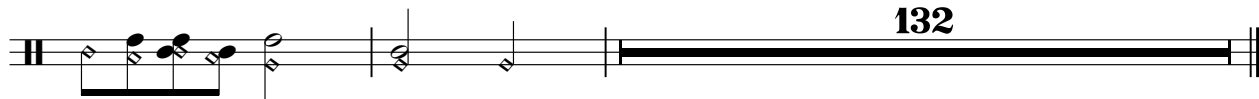

Onbekende Latin & Spaanse SongsDiversen - PIENSAEN

piano

♩ = 90,000092

8

14

21

24

PAQUITO CHOCOLATERO

28

34

39

43

47

51

55

60

64

68

72

76

80

85

90

99

108

117

126

135

144

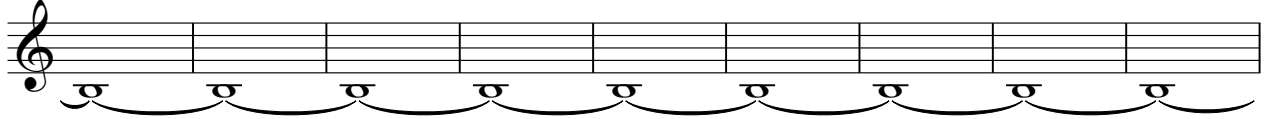

153

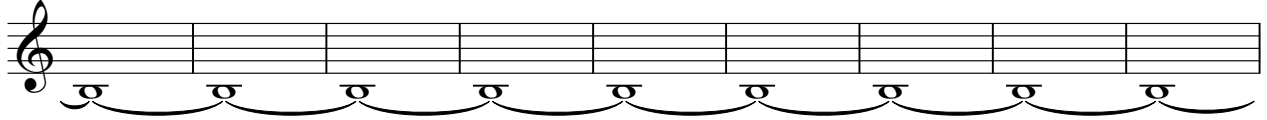

162

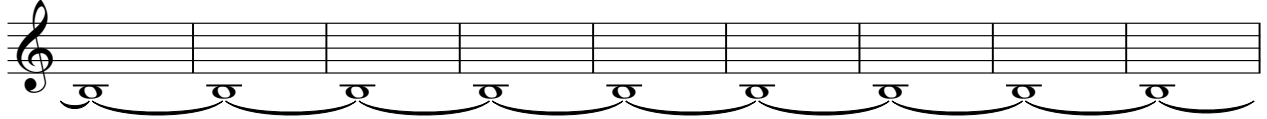

171

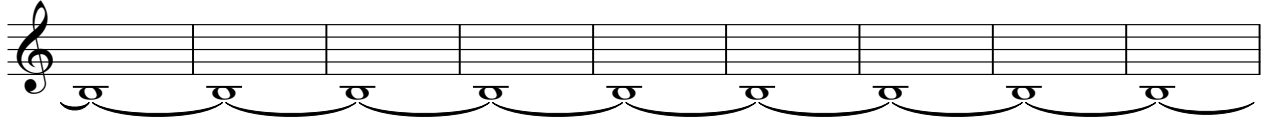

180

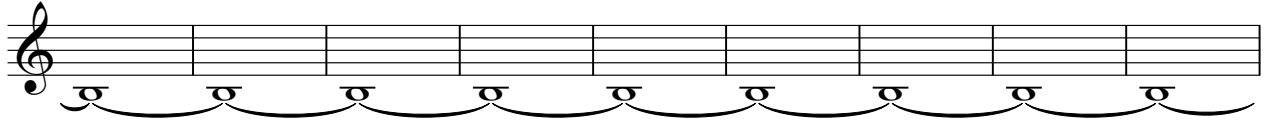

189

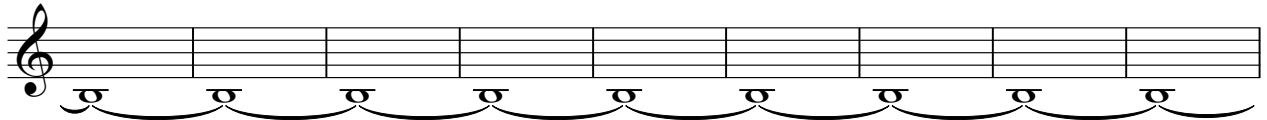

198

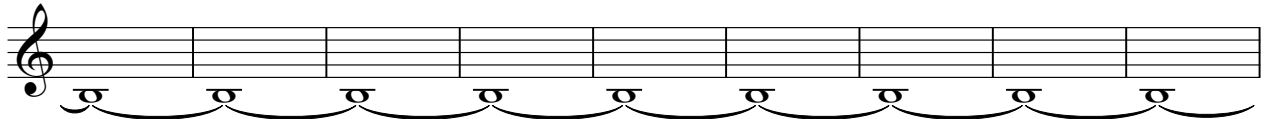

207

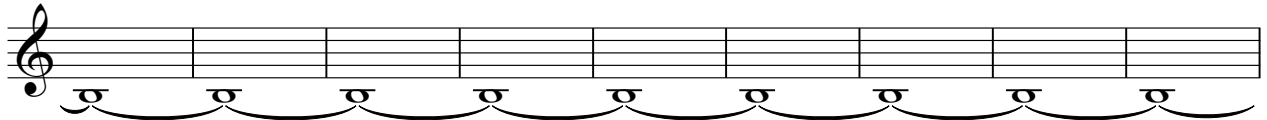

V.S.

6

piano

216

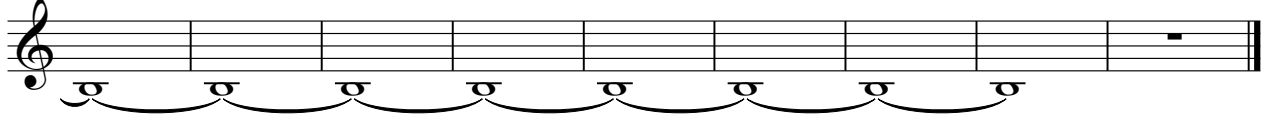

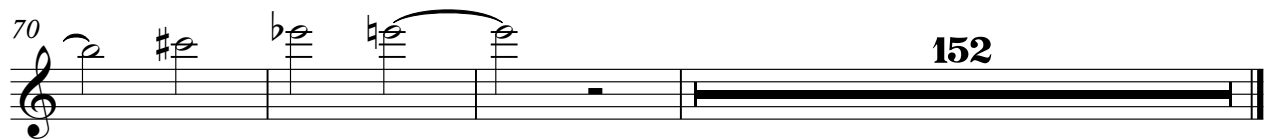
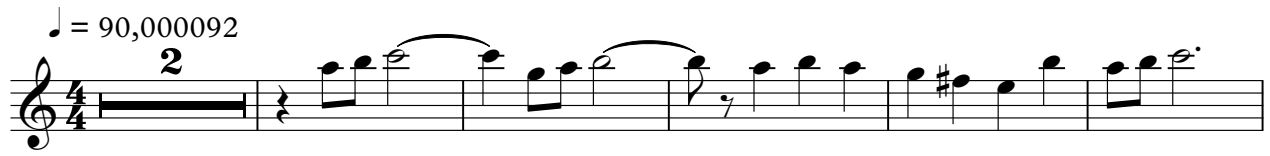

PAQUITO CHOCOLATERO

♩ = 90,000092

6

10

14

20

26

31

35

38

42

PAQUITO CHOCOLATERO

V.S.

47

51

56

60

63

67

72

77

81

85

89

92

132

Onbekende Latin & Spaanse SongsDiversen - PIENSAEN

baix

♩ = 90,000092

8

14

20

26

31

37

43

49

55

PAQUITO CHOCOLATERO

V.S.

2

baix

61

67

73

79

85

91

132

acordeon

Onbekende Latin & Spaanse SongsDiversen - PIENSAEN

♩ = 90,000092

2

5

8

11

14

17

20

PAQUITO CHOCOLATERO

V.S.

22

24

26

29

32

35

38

41

44

47

49

51

53

55

57

V.S.

59

61

63

66

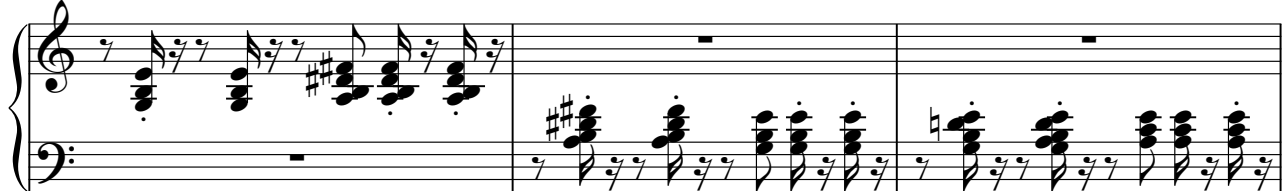

69

72

75

77

80

83

85

88

91

132

132

Onbekende Latin & Spaanse SongsDiversen - PIENSAEN

strings

♩ = 90,00092

2

8

14

21

26

33

38

42

47

51

PAQUITO CHOCOLATERO

V.S.

strings

54

57

61

64

68

71

75

78

82

86

90

99

108

117

126

135

144

153

162

171

V.S.

4

strings

180

189

198

207

216

