

Onbekende Latin & Spaanse Songs Diversen - QUIZAS

♩ = 107,000130
*Normal

Flute

Soprano Saxophone

*Normal

*EXTRACT

Percussion

FX

Percussion

*EXTRACT

Kora

*Normal

Electric Bass

♩ = 107,000130
** OK **

Violoncello

*EXTRACT

Solo

4

Sop. Sax.

3

Perc.

Kora

E. Bass

Vc.

7

Sop. Sax.

Perc.

Perc.

Kora

E. Bass

Vc.

10

Fl.

Sop. Sax.

Perc.

Perc.

Kora

E. Bass

Vc.

13

Fl. Perc. Perc. Kora E. Bass Vc.

16

Fl. Perc. Perc. Kora E. Bass Vc. Solo

19

Fl.

Perc.

Kora

E. Bass

Vc.

22

Fl.

Perc.

Perc.

Kora

E. Bass

Vc.

25

Fl.
Sop. Sax.
Perc.
Perc.
Kora
E. Bass
Vc.
Solo

27

Fl.
Sop. Sax.
Perc.
Perc.
Kora
E. Bass

29

Fl.

Sop. Sax.

Perc.

Perc.

Kora

E. Bass

31

Fl.

Sop. Sax.

Perc.

Perc.

Kora

E. Bass

33

Fl.

Sop. Sax.

Perc.

Perc.

Kora

E. Bass

Vc.

36

Fl.

Perc.

Perc.

Kora

E. Bass

Vc.

39

Fl.

Perc.

Perc.

Kora

E. Bass

Vc.

Solo

42

Perc.

Perc.

Kora

E. Bass

Vc.

Solo

45

Perc. Perc. Kora E. Bass Vc.

48

Fl. Perc. Perc. Kora E. Bass Vc. Solo

51

Fl. Perc. Perc. Kora E. Bass Vc.

54

Fl. Perc. Perc. Kora E. Bass Vc.

57

Fl.
Sop. Sax.
Perc.
Perc.
Kora
E. Bass
Vc.
Solo

59

Fl.
Sop. Sax.
Perc.
Perc.
Kora
E. Bass

61

Fl.
Sop. Sax.
Perc.
Perc.
Kora
E. Bass

63

Fl.
Sop. Sax.
Perc.
Perc.
Kora
E. Bass

65

Fl.

Sop. Sax.

Perc.

Perc.

Kora

E. Bass

Vc.

68

Fl.

Perc.

Kora

E. Bass

Vc.

71

Fl. Perc. Perc. Kora E. Bass Vc.

74

Fl. Perc. Perc. Kora E. Bass Vc. Solo

76

Fl.

Perc.

Perc.

Kora

E. Bass

Vc.

Solo

Flute

♩ = 107,000130
*Normal 9

13

17

21

25

29

34

38

40

8

50

54

58

62

66

70

74

Soprano Saxophone

Onbekende Latin & Spaanse Songs Diversen - QUIZAS

♩ = 107,000130
*Normal

4

7

11 **15**

28

30

33 **24**

Soprano Saxophone

59

61

63

65

12

Percussion

♩ = 107,000130
*EXTRACT

5/4

5

8

11

14

17

21

24

28

32

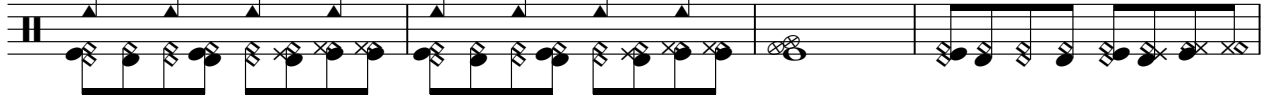

V.S.

36

39

43

46

49

53

56

60

64

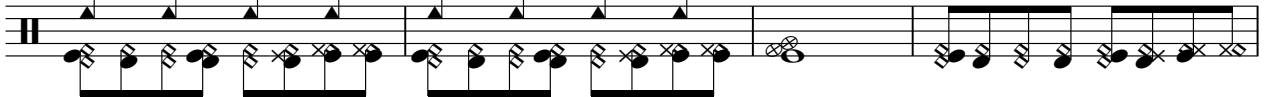

68

Percussion

FX ♩ = 107,000130

5 3

11

16 7

28 3

33 3 3

40 2 3

47 2 2 3 3

54

60

64 6

2

Percussion

73

Kora

♩ = 107,000130
*EXTRACT

V.S.

Electric Bass

♩ = 107,000130
*Normal

7

12

17

22

27

30

33

38

43

V.S.

48

53

58

62

65

70

74

Violoncello

♩ = 107,000130
** OK **

5

10

17

24

36

42

46

50

57

8

8

2
67

Violoncello

73

