

Onbekende Latin & Spaanse Songs Diversen - RNCHER

0.0"
1.1,00
P_RANCH

♩ = 131,000076

♩ = 131,000076

8

15

20

25

29

34

39

44

48

51

55

59

63

66

70

74

78

82

87

92

105

110

114

118

122

126

130

134

138

143

147

153

158

163

177

182

187

192

197

201

206

211

212

213

215

26

218

219

220

223

228

233

238

243

248

252

256

258

260

263

267

271

275

279

283

287

291

303

307

311

316

329

333

337

6

3

6

3

6

6

6

3

6

6

6

340

343

6 3 6

3

3

6 3 6

6 3 6

346

349

353

357

361

6 3 6

3

6 3 6

364

3

6

3

3

3

3

6

3

367

6 3 6

3

3

6 3 6

6 3 6

370

373

377

381

389

393

397

401

405

408

411

414

416

418

423

426

429

6 6 6 3

433

$\text{♩} = 125,000,000$

25,000,000

3 3 6 3

436

439

442

6 3 6

445

3 3 3 3 3

448

452

456

460

6 3 3 3 3 6

464

3 6 3 3

467

470

473

476

480

484

♩ = 185,000183 ♩ = 94,000130 ♩ = 125,000000

♩ = 185,000183 ♩ = 94,000130 ♩ = 125,000000

491

495

Baroque Trumpet

Onbekende Latin & Spaanse Songs Diversen - RNCHEF

$\text{♩} = 131,000076$

11

17

24

31

38

44

31

80

86

93

100

V.S.

107 **31**

143

149

155 **11 11 83**

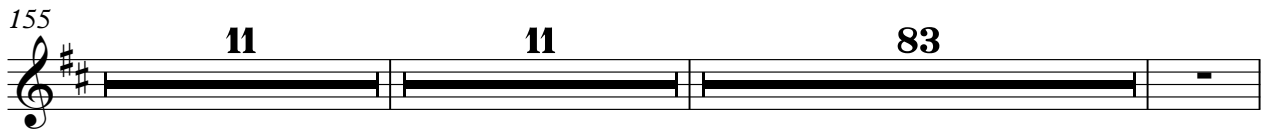

261

267

273 **2 38 6 3**

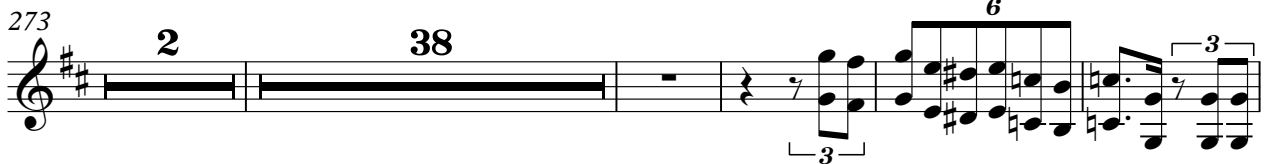

317 **6 6 3 6**

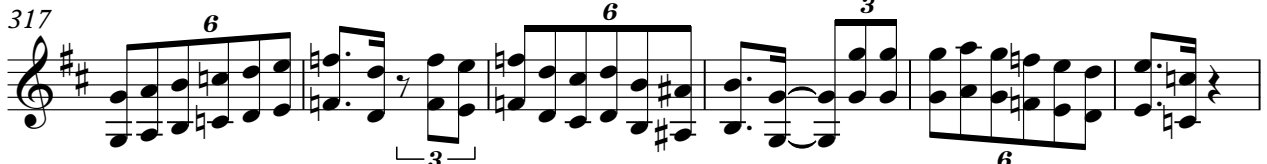

323 $\text{♩} = 123,000221$ **6 6 3 6**

329 **6 6 3 6**

Baroque Trumpet

335

341

347

353

359

365

371

377

383

388

4

Baroque Trumpet

420

430

Baroque Trumpet

Onbekende Latin & Spaanse Songs Diversen - RNCHEF

♩ = 131,000076

3 3 3 7

12

18

25

32

38

46

51

56

61

66

72

77

83

90

97

104

111

116

122

128

133

139

145

155

161

167

173

179

185

191

197

203

209

215

221

227

233

239

245

251

257

265

285

312

319

339

345

351

425

431

♩ = 125,000000

437

442

447

17

468

473

478

♩ = 185,000183 ♩ = 94,000130

489

♩ = 125,000000

494

6

Percussion

Onbekende Latin & Spaanse Songs Diversen - RNCHEF

♩ = 131,000076

4

13

21

29

37

45

53

61

69

77

V.S.

Percussion

85

93

101

109

117

125

133

141

149

156

Percussion

162

168

174

180

186

192

198

204

210

216

V.S.

Percussion

222

228

235

241

248

255

262

269

277

284

Percussion

292

300

308

316

323

$\text{♩} = 123,000221$

330

336

342

349

356

V.S.

362

369

376

382

388

393

397

401

405

409

413

6

6

6

6

417

6

6

6

6

421

3

6

6

6

6

426

3

6

6

431

6

3

= 125,000000

438

446

452

6

3

3

457

6

462

3

3

3

Percussion

468

475

♩ = 185,000183 ♩ = 94,000130 ♩ = 125,000000

485

493

♩ = 131,000076

12

21

31

42

53

63

74

85

95

106

V.S.

117

127

138

147

158

169

180

191

202

213

223

234

245

256

266

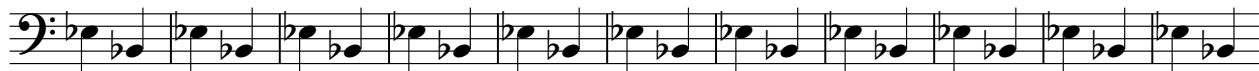

277

288

299

310

321

♩ = 123,000221

V.S.

329

336

344

351

358

365

372

379

386

395

406

417

427

♩ = 125,000000

436

447

16

471

481

♩ = 185,000183 ♩ = 94,000130 ♩ = 125,000000

491

6

Synth Drums

♩ = 131,000076

212

215 34 2

256 3 3 3 3 3 3

260 13 2

278

282

286

290

294

298

V.S.

302

306

310

324 $\text{♩} = 123,000221$
14

342

347

353 7

365

370

376 7 3 3

388

3

3

395

6

402

409

416

3

3

423

3

3

3

430

♩ = 125,000000

438

444

14

463

6 6

470

477

3 3 3 3

♩ = 185,000183

488

2 6

♩ = 94,000130 ♩ = 125,000000

494

3 6

Onbekende Latin & Spaanse Songs Diversen - RNCHEF

Contrabass

♩ = 131,000076
12

17

22

27

32

37

43

48

53

58

V.S.

2

64

69

74

80

85

91

96

101

107

112

Contrabass

117
122
128
133
138
143
149
156
162
168

Contrabass

Contrabass

219

Contrabass

220

223

229

235

241

247

252

257

259

V.S.

6

262

266

272

278

284

290

296

302

307

313

Contrabass

319

326

331

336

340

343

346

350

355

359

Contrabass

V.S.

Contrabass

407

410

413

417

420

423

427

431

438

443

Contrabass

♩ = 125,000000

V.S.

10

449

Contrabass

461

469

474

480

491

495

Onbekende Latin & Spaanse SongsDiversen - RNCHER

Contrabass

♩ = 131,000076

46 3 2

51 3 2

57 6 2

68 3 3 46

115 3 10 3

129 2 2

137 28 2

171 19 2

197

202 9

2

215

Contrabass

223

35

261

265

269

273

39

316

322

327

332

337

343

348

353

357

362

367

372

377

381

Conc. abass

Contrabass

386

3

392

398

2

406

3

412

3

416

3

419

3

425

3

431

125,000000

435

6 3 6 3 3 3 3

Contrabass

V.S.

6

Contrabass

479

484

$\text{♩} = 185,000183$ $\text{♩} = 94,000130$ $\text{♩} = 125,000000$

491

494
