

♩ = 120,007683

Baroque Trumpet

Percussion

Kora

Upright Bass

Synth Bass

♩ = 120,007683

Tape Sampler Keyboard [Brass]

Solo

4

Perc.

Kora

U. Bass

S. Bass

6

7

8

Perc.

Kora

U. Bass

S. Bass

Solo

10

Bar. Tpt.

Perc.

Kora

U. Bass

S. Bass

Tape Smp. Brs

Solo

11

Bar. Tpt.

Perc.

Kora

U. Bass

S. Bass

Tape Smp. Brs

Solo

12

Bar. Tpt.

Perc.

Kora

U. Bass

S. Bass

Tape Smp. Brs

Solo

13

Bar. Tpt.

Perc.

Kora

U. Bass

S. Bass

Tape Smp. Brs

Solo

14

Bar. Tpt.

Perc.

Kora

U. Bass

S. Bass

Tape Smp. Brs

Solo

15

Bar. Tpt.

Perc.

Kora

U. Bass

S. Bass

Tape Smp. Brs

Solo

16

Bar. Tpt.

Perc.

Kora

U. Bass

S. Bass

Tape Smp. Brs

Solo

17

Bar. Tpt.

Perc.

Kora

U. Bass

S. Bass

Tape Smp. Brs

Solo

18

Bar. Tpt.

Perc.

Kora

U. Bass

Tape Smp. Brs

Solo

19

Bar. Tpt.

Perc.

Kora

U. Bass

Tape Smp. Brs

Solo

20

Bar. Tpt.

Perc.

Kora

U. Bass

Tape Smp. Brs

Solo

21

Bar. Tpt.

Perc.

Kora

U. Bass

Tape Smp. Brs

Solo

22

Bar. Tpt.

Perc.

Kora

U. Bass

Tape Smp. Brs

Solo

23

Bar. Tpt.

Perc.

Kora

U. Bass

Tape Smp. Brs

Solo

24

Bar. Tpt.

Perc.

Kora

U. Bass

Tape Smp. Brs

Solo

25

Perc.

Kora

U. Bass

Solo

26

Perc.

Kora

U. Bass

Solo

27

Perc.

Kora

U. Bass

Solo

28

Perc.

Kora

U. Bass

Solo

29

Bar. Tpt.

Perc.

Kora

U. Bass

Tape Smp. Brs

Solo

30

Bar. Tpt.

Perc.

Kora

U. Bass

Tape Smp. Brs

Solo

31

Bar. Tpt.

Perc.

Kora

U. Bass

Tape Smp. Brs

Solo

32

Bar. Tpt.

Perc.

Kora

U. Bass

Tape Smp. Brs

Solo

33

Bar. Tpt.

Perc.

Kora

U. Bass

Tape Smp. Brs

Solo

34

Bar. Tpt.

Perc.

Kora

U. Bass

Tape Smp. Brs

Solo

35

Bar. Tpt.

Perc.

Kora

U. Bass

Tape Smp. Brs

Solo

36

Bar. Tpt.

Perc.

Kora

U. Bass

Tape Smp. Brs

Solo

37

Bar. Tpt.

Perc.

Kora

U. Bass

Tape Smp. Brs

Solo

38

Bar. Tpt.

Perc.

Kora

U. Bass

Tape Smp. Brs

Solo

39

Perc.

Kora

U. Bass

Solo

40

Perc.

Kora

U. Bass

Solo

41

Perc. Kora U. Bass Solo

42

Bar. Tpt. Perc. Kora U. Bass Tape Smp. Brs Solo

44

Perc. Kora U. Bass Solo

 - Perc.**: Features a complex rhythmic pattern with accents and triplets.
 - Kora**: Melodic line with triplets and various note values.
 - U. Bass**: Bass line with a steady rhythmic accompaniment.
 - Solo**: Accompaniment for a solo instrument, showing chordal textures and melodic lines.
 - Bar. Tpt.**: Baritone Trumpet part with a melodic line.
 - Perc.**: Continues the rhythmic pattern from the previous system.
 - Kora**: Continues the melodic line.
 - U. Bass**: Continues the bass line.
 - Tape Smp. Brs**: Part for a tape sample brass instrument.
 - Solo**: Continues the accompaniment.

48

Bar. Tpt.

Perc.

Kora

U. Bass

Tape Smp. Brs

Solo

49

Bar. Tpt.

Perc.

Kora

U. Bass

Tape Smp. Brs

Solo

50

Bar. Tpt.

Perc.

Kora

U. Bass

Tape Smp. Brs

Solo

51

Bar. Tpt.

Perc.

Kora

U. Bass

S. Bass

Tape Smp. Brs

Solo

52

Bar. Tpt.

Perc.

Kora

U. Bass

S. Bass

Tape Smp. Brs

Solo

53

Bar. Tpt.

Perc.

Kora

U. Bass

S. Bass

Tape Smp. Brs

Solo

54

Bar. Tpt.

Perc.

Kora

U. Bass

S. Bass

Tape Smp. Brs

Solo

55

Bar. Tpt.

Perc.

Kora

U. Bass

S. Bass

Tape Smp. Brs

Solo

56

Bar. Tpt.
Perc.
Kora
U. Bass
Tape Smp. Brs
Solo

57

Bar. Tpt.
Perc.
Kora
U. Bass
Tape Smp. Brs
Solo

58

Bar. Tpt.

Perc.

Kora

U. Bass

Tape Smp. Brs

Solo

59

Perc.

Kora

U. Bass

Solo

60

Bar. Tpt.

Perc.

Kora

U. Bass

Tape Smp. Brs

Solo

61

Bar. Tpt.

Perc.

Kora

U. Bass

Tape Smp. Brs

Solo

62

Bar. Tpt.

Perc.

Kora

U. Bass

Tape Smp. Brs

Solo

63

Perc.

Kora

U. Bass

Solo

64

Perc.

Kora

U. Bass

Solo

65

Perc.

Kora

U. Bass

Solo

66

Perc.

Kora

U. Bass

Solo

67

Bar. Tpt.

Perc.

Kora

U. Bass

Tape Smp. Brs

Solo

68

Bar. Tpt.

Perc.

Kora

U. Bass

Tape Smp. Brs

Solo

69

Bar. Tpt.

Perc.

Kora

U. Bass

Tape Smp. Brs

Solo

70

Bar. Tpt.

Perc.

Kora

U. Bass

Tape Smp. Brs

Solo

71

Bar. Tpt.

Perc.

Kora

U. Bass

Tape Smp. Brs

Solo

72

Bar. Tpt.

Perc.

Kora

U. Bass

Tape Smp. Brs

Solo

73

Bar. Tpt.

Perc.

Kora

U. Bass

Tape Smp. Brs

Solo

74

Bar. Tpt.

Perc.

Kora

U. Bass

Tape Smp. Brs

Solo

75

Bar. Tpt.

Perc.

Kora

U. Bass

Tape Smp. Brs

Solo

76

Perc. Kora U. Bass Solo

77

Perc. Kora U. Bass Solo

78

Perc. Kora U. Bass Solo

79

Perc.

Kora

U. Bass

Solo

80

Bar. Tpt.

Perc.

Kora

U. Bass

Tape Smp. Brs

Solo

81

Bar. Tpt.

Perc.

Kora

U. Bass

Tape Smp. Brs

Solo

82

Perc.

Kora

U. Bass

Solo

83

Perc.

Kora

U. Bass

Solo

84

85

86

Bar. Tpt.

Perc.

Kora

U. Bass

Tape Smp. Brs

Solo

87

Bar. Tpt.

Perc.

Kora

U. Bass

Tape Smp. Brs

Solo

88

Bar. Tpt.

Perc.

Kora

U. Bass

Tape Smp. Brs

Solo

89

Bar. Tpt.

Perc.

Kora

U. Bass

S. Bass

Tape Smp. Brs

Solo

90

Bar. Tpt.

Perc.

Kora

U. Bass

S. Bass

Tape Smp. Brs

Solo

91

Bar. Tpt.

Perc.

Kora

U. Bass

S. Bass

Tape Smp. Brs

Solo

92

Bar. Tpt.

Perc.

Kora

U. Bass

S. Bass

Tape Smp. Brs

Solo

93

Bar. Tpt.

Perc.

Kora

U. Bass

S. Bass

Tape Smp. Brs

Solo

94

Bar. Tpt.

Perc.

Kora

U. Bass

Tape Smp. Brs

Solo

95

Bar. Tpt.

Perc.

Kora

U. Bass

Tape Smp. Brs

Solo

96

Bar. Tpt.

Perc.

Kora

U. Bass

Tape Smp. Brs

Solo

97

Bar. Tpt.

Perc.

Kora

U. Bass

Tape Smp. Brs

Solo

98

Bar. Tpt.

Perc.

Kora

U. Bass

Tape Smp. Brs

Solo

99

Bar. Tpt.

Perc.

Kora

U. Bass

Tape Smp. Brs

Solo

100

Bar. Tpt.

Perc.

Kora

U. Bass

Tape Smp. Brs

Solo

101

Perc.

Kora

U. Bass

Solo

102

Perc.

Kora

U. Bass

Solo

103

Perc.

Kora

U. Bass

Solo

104

Perc.

Kora

U. Bass

Solo

105

Bar. Tpt.

Perc.

Kora

U. Bass

Tape Smp. Brs

Solo

106

Bar. Tpt.

Perc.

Kora

U. Bass

Tape Smp. Brs

Solo

107

Bar. Tpt.

Perc.

Kora

U. Bass

Tape Smp. Brs

Solo

108

Bar. Tpt.

Perc.

Kora

U. Bass

Tape Smp. Brs

Solo

109

Bar. Tpt.

Perc.

Kora

U. Bass

Tape Smp. Brs

Solo

110

Perc.

Kora

U. Bass

Solo

111

Bar. Tpt.

Perc.

Kora

U. Bass

Tape Smp. Brs

Solo

112

Bar. Tpt.

Perc.

Kora

U. Bass

Tape Smp. Brs

Solo

113

Bar. Tpt.

Perc.

Kora

U. Bass

Tape Smp. Brs

Solo

114

Perc. Kora U. Bass Solo

115

Perc. Kora U. Bass Solo

116

Perc. Kora U. Bass Solo

117

Perc.

Kora

U. Bass

Solo

3

3

3

3

3

51

118

Bar. Tpt.

Perc.

Kora

U. Bass

Tape Smp. Brs

Solo

3

3

3

119

Bar. Tpt.

Perc.

Kora

U. Bass

Tape Smp. Brs

Solo

120

Perc.

Kora

U. Bass

Solo

121

Perc.

Kora

U. Bass

Solo

122

Perc.

Kora

U. Bass

Solo

123

Bar. Tpt.

Perc.

Kora

U. Bass

Tape Smp. Brs

Solo

124

Bar. Tpt.

Perc.

Kora

U. Bass

Tape Smp. Brs

Solo

125

Bar. Tpt.

Perc.

Kora

U. Bass

Tape Smp. Brs

Solo

126

Bar. Tpt.

Perc.

Kora

U. Bass

Tape Smp. Brs

Solo

127

Bar. Tpt.

Perc.

Kora

U. Bass

S. Bass

Tape Smp. Brs

Solo

128

Bar. Tpt.

Perc.

Kora

U. Bass

S. Bass

Tape Smp. Brs

Solo

129

Bar. Tpt.

Perc.

Kora

U. Bass

S. Bass

Tape Smp. Brs

Solo

130

Bar. Tpt.

Perc.

Kora

U. Bass

S. Bass

Tape Smp. Brs

Solo

131

Bar. Tpt.

Perc.

Kora

U. Bass

S. Bass

Tape Smp. Brs

Solo

132

Bar. Tpt.

Perc.

Kora

U. Bass

S. Bass

Tape Smp. Brs

Solo

133

Bar. Tpt.

Perc.

Kora

U. Bass

S. Bass

Tape Smp. Brs

Solo

134

Bar. Tpt.

Perc.

Kora

U. Bass

S. Bass

Tape Smp. Brs

Solo

135

Bar. Tpt.

Perc.

Kora

U. Bass

S. Bass

Tape Smp. Brs

Solo

136

Bar. Tpt.

Perc.

Kora

U. Bass

S. Bass

Tape Smp. Brs

Solo

137

Bar. Tpt.

Perc.

Kora

U. Bass

S. Bass

Tape Smp. Brs

Solo

138

Bar. Tpt.

Perc.

Kora

U. Bass

S. Bass

Tape Smp. Brs

Solo

Baroque Trumpet

♩ = 120,007683

9

13

16

20

24

31

35

38

47

50

53

56

60

67

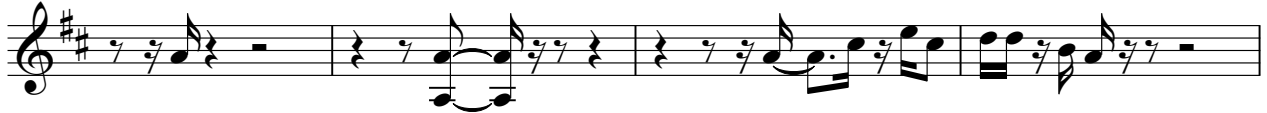

71

75

82

88

91

94

98

105

109

113

118

Baroque Trumpet

123

126

129

132

135

137

Percussion

♩ = 120,007683

V.S.

Percussion

Percussion

V.S.

43

44

45

46

47

48

49

50

51

52

Percussion

V.S.

Percussion

Percussion

74

75

76

77

78

79

80

81

82

83

V.S.

Percussion

104

106

107

108

109

110

111

112

113

114

V.S.

Kora

♩ = 120,007683

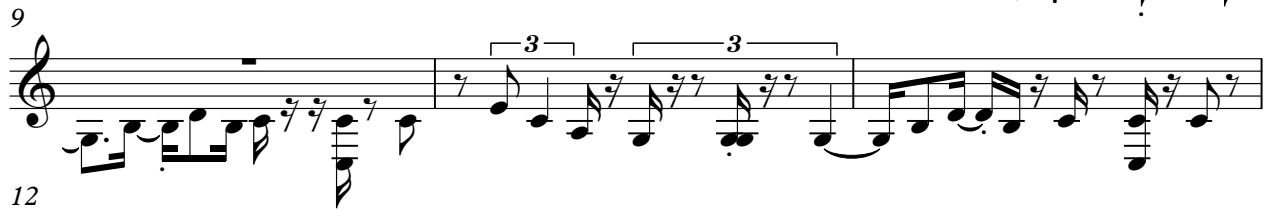

V.S.

59

62

65

68

71

74

77

80

83

86

V.S.

89

92

95

98

100

103

106

109

112

115

118

3

121

3

124

3

127

129

131

3

133

3 3

136

3

32

35

38

41

44

47

50

53

56

59

62

65

68

71

74

77

80

83

86

89

V.S.

92

95

98

101

104

107

110

113

116

119

122

125

128

131

134

137

89

92

127

130

133

136

Tape Sampler Keyboard [Brass]

♩ = 120,007683

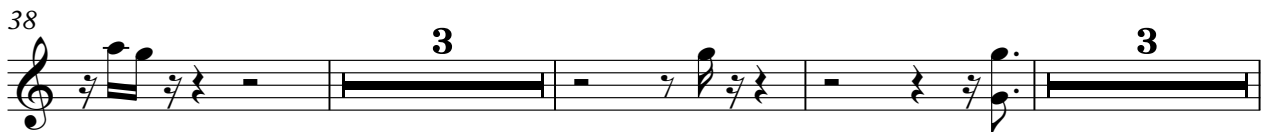
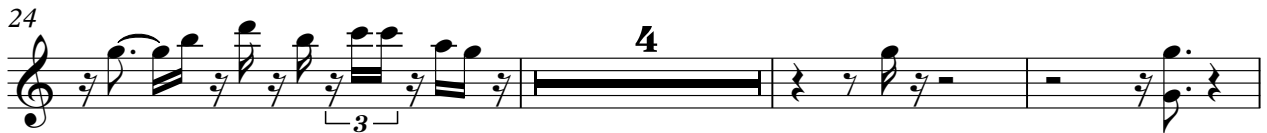
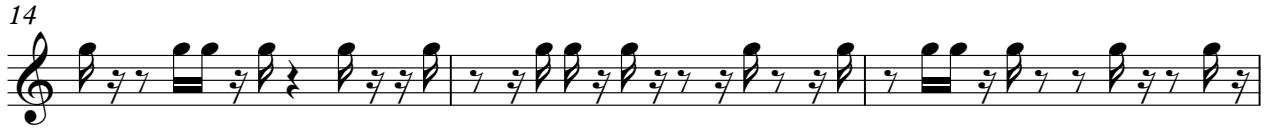

Tape Sampler Keyboard [Brass]

47

50

53

56

60

67

71

75

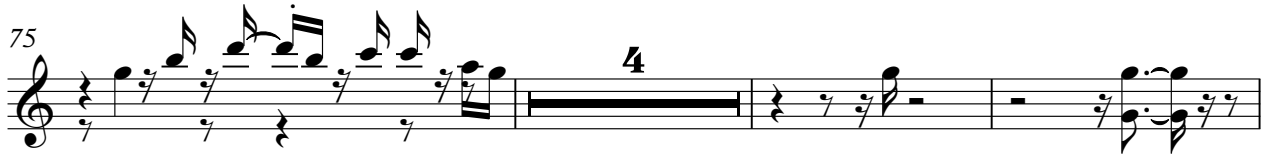

82

88

91

94

98

105

109

113

118

Tape Sampler Keyboard [Brass]

123

126

129

132

135

137

Solo

♩ = 120,007683

5

8

10

12

15

20

25

29

33

37

V.S.

41

46

50

52

55

59

63

66

70

75

79

83

86

88

90

92

95

99

103

107

110

113

117

121

124

126

128

130

132

134

Solo

136

137

